



products catalogue



ITALIANA FERRAMENTA s.r.l. è l'azienda specializzata nella realizzazione di accessori e ferramenta di alta qualità per l'industria del mobile. Grazie alla sua struttura flessibile e dinamica, si propone alla propria clientela come partner qualificato in grado di suggerire valide soluzioni ai problemi dell'assemblaggio dei mobili. I suoi moderni uffici di progettazione sono costantemente impegnati nella ricerca di soluzioni INNOVATIVE che, utilizzate dalla clientela, durano nel tempo e sono creatrici di valore.

L'uso di avanzati supporti informativi, la ricerca di nuovi materiali, la realizzazione di prototipi, le idee innovative e il forte controllo della qualità, permettono di proporre ai clienti una gamma specifica di prodotto che da loro l'opportunità di competere in modo unico ed esclusivo. Gli investimenti in ricerca e sviluppo sono una componente essenziale dell'attività ITALIANA FERRAMENTA e testimoniano la volontà di garantire alla clientela la possibilità di utilizzare prodotti con una caratteristica importante: la diversità.

ITALIANA FERRAMENTA is specialized in the production of high quality accessories and ironmongery for the furniture industry.

Thanks to its flexible and dynamic structure, Italiana Ferramenta can be considered by its customers as a qualified partner who is able to suggest valid solutions to the problems of furniture assembly.

Its modern planning departments are characterized by a constant research of new innovative solutions, which when used by the customers, are long-lasting and create additional value.

Thanks to the use of advanced computer technology, the search for new materials, the creation of prototypes, innovative ideas and the high quality control, ITALIANA FERRAMENTA can propose to its customers a specific product range, which gives them the opportunity to be competitive in a unique and exclusive way.

The investments in research and development are the most important aspect in the activity of Italiana Ferramenta and they reflect its aim to guarantee its customers the possibility of using products that have an important characteristic: diversity.

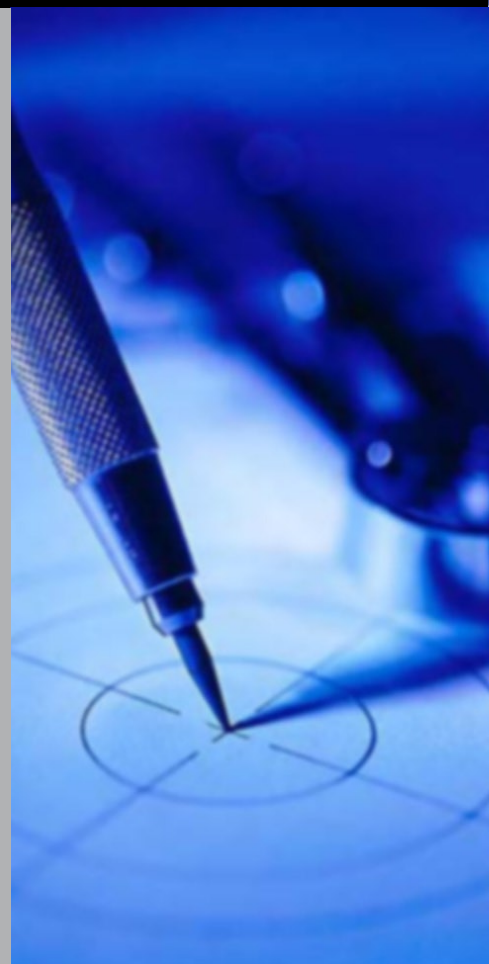



The continuous research carried out in close contact with customers and with the involvement of qualified agents, lets ITALIANA FERRAMENTA understand the increasing requirements of a sector that keeps on growing and makes it a valid partner for vanguard solutions.

The remarkable availability of items ex stock and the flexibility of its commercial departments are the guarantee of a high standard of customer service, which results in fast and accurate delivery times.

The professionalism and expertise of the employees who are responsible for the research, consultancy, logistics and sales are essential values as a result of the vocational training given.

Lavorare nella ricerca allo stretto contatto con i clienti, in modo duraturo e costante attraverso la presenza di agenti qualificati, permette ad ITALIANA FERRAMENTA di cogliere tutte le crescenti esigenze di un settore in continua evoluzione e di essere un partner propositivo con soluzioni d'avanguardia.

La notevole disponibilità di merci in magazzino e la flessibilità della divisione commerciale sono garanzia di un elevato standard di servizio per la clientela che si traduce in tempi di consegna delle merci rapidi e certi.

La professionalità e la competenza delle persone incaricate della ricerca, della consulenza, della gestione logistica e della vendita, sono valori fondamentali raggiunti anche grazie alla specifica formazione ricevuta.

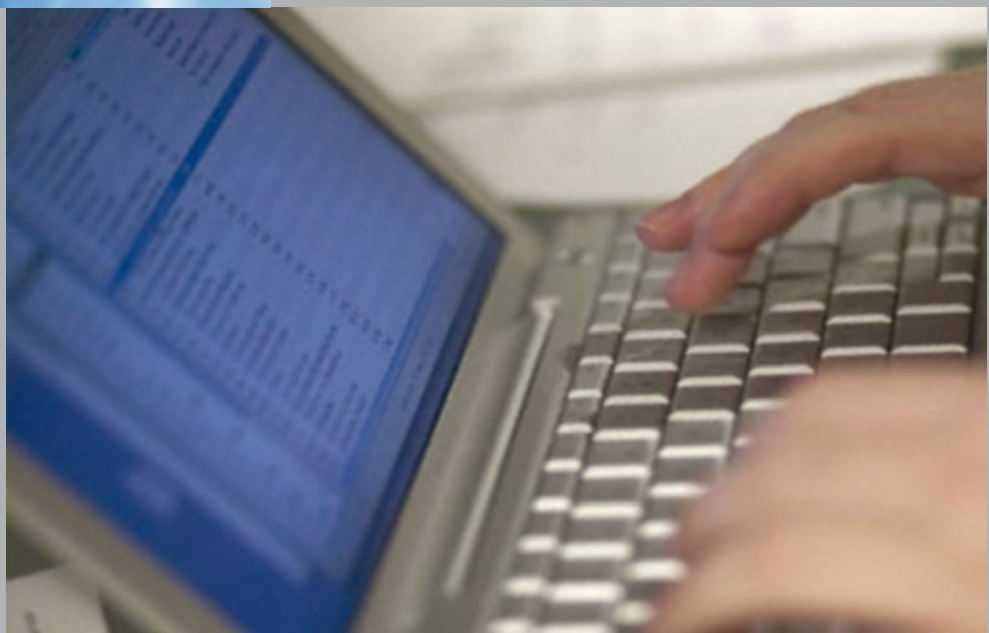

INDEX

SHELF SUPPORTS

1

SHELF SUPPORTS	1.1
DUAL	2.2
SPRING	2.3
FLIPPER	2.4
UNICO	2.6
PK2 16mm SHELF THICK	3.1
PK2 19mm SHELF THICK	3.3
PK2 25mm SHELF THICK	3.5
PK2 29mm SHELF THICK	3.7
MINI BLOK	4.1
BLOK	5.1
TRIS 19mm SHELF THICK	6.1
TRIS 25mm SHELF THICK	6.2
TRIS 28mm SHELF THICK	6.3
TRIS 30mm SHELF THICK	6.4
TRIS 35mm SHELF THICK	6.5
BLITZ 22mm SHELF THICK	7.1
BLITZ 25mm SHELF THICK	7.2
BLITZ 30mm SHELF THICK	7.4
BLITZ ROUND LEDGE 30mm SHELF THICK	7.6
BLITZ ROUND LEDGE 39mm SHELF THICK	7.7
POKER 18mm SHELF THICK	8.1
POKER 25mm SHELF THICK	8.3
POKER 28mm SHELF THICK	8.5
POKER 30mm SHELF THICK	8.7
SHELF SUPPORTS	9.1

SHELVING SYSTEMS/GLASS SHELF SUPPORTS

2

GLASS SHELF SUPPORTS	1.1
DECORATIVE GLASS SHELVING SYSTEMS	1.6
DECORATIVE WOOD SHELVING SYSTEMS	2.3
WOOD SHELVING SYSTEMS	2.7

CONNECTINGS

3

INSERT NUT	1.1
SPREADING DOWEL	1.2
SPREADING DOWEL	1.3
SLEEVE NUT AND INSERT NUT	2.1
SLEEVE	3.1
CROSS DOWEL	4.1
CROSS DOWEL WITH METRIC HOLE ON TOP	5.1
DOWEL AND METRIC INSERT	5.2
CAM	6.1
DOWEL	6.3
QUICK - VERSION WITH TIGHTENING DOWEL M8X50	7.1
QUICK - VERSION WITH TIGHTENING DOWEL M8X150	7.2

SCREWS

4

SCREWS	1.1
RAISED HEAD BOLT	2.1
ONE PIECE CONNECTOR SCREW	3.1
TN HEAD SCREW	4.1
ALLEN WRENCH	5.1
DRIVER INSERT BIT	6.1

DOOR BUFFERS COVER CAPS

5

DOOR BUFFERS	1.1
COVER CAPS	2.1
ECCENTRIC HOUSING COVER CAP	2.3
SCREW CAP	3.1

STAYS

6

KRABY SHORTER SIZE	1.1
KRABY STANDARD SIZE	1.3
KRABY LONGER SIZE FRICTION VERSION	1.5
KRABY LONGER SIZE AUTOMATIC S.F. VERSION	1.6.1
KRABY MAXI SIZE FRICTION VERSION	1.6.3
KRABY SHORTER SIZE FOR DROP DOWN DOORS	1.11
KRABY STANDARD SIZE FOR DROP DOWN DOORS	1.13
KRABY LONGER SIZE FOR DROP DOWN DOORS	1.15
KRABY ADAPTORS FOR ALUMINIUM FRAME DOORS	1.17
ADAPTORS FOR ALUMINIUM FRAME DOORS	2.1
ELYS SHORTER SIZE	3.1
ELYS STANDARD SIZE	3.2
ELYS FOR ALUMINIUM FRAME DOORS	3.3
KRABY AUTOMATIC OPENING DOOR	4.1
COMPACT SHORTER SIZE	5.1
COMPACT STANDARD SIZE	5.3
COMPACT LONGER SIZE FRICTION VERSION	5.5
COMPACT LONGER SIZE AUTOMATIC S.F. VERSION	5.7
COMPACT MAXI SIZE FRICTION VERSION	5.9
COMPACT FOR DROP DOWN DOORS	5.11
COMPACT ADAPTORS FOR ALUMINIUM FRAME DOORS	5.13
ADAPTORS FOR ALUMINIUM FRAME DOORS	5.14
COMPACT AUTOMATIC OPENING DOORS	5.15
K PUSH	6.1

LEVELLERS

7

LEVELLERS	1.1
MODULO B-E	2.1
MODULO C	2.2
MODULO D-F	2.3
MODULO G	2.4
INTEGRATO	2.5
LEVELLER FOR BOTTOM	2.7
INTEGRATO WITH ENGINEERING PLASTIC FOOT VERSION	2.8
POTENT	3.1
REKORD	4.1
REKORD12	4.3
DEDALO	5.1
LEVELLERS	6.1

HINGES		8
HINGES	1.1	
WARDROBE TUBES AND SUPPORTS - BED CONNECTING BRACKETS		9
ROUND TUBE	1.1	
TUBE END SUPPORT	2.1	
BED CONNECTING BRACKETS	3.1	



1

SHELF SUPPORTS



SHELF SUPPORT DUPLO

With Ø3mm pin
Steel

PART.NO **FINISH**
3010 6 nickel

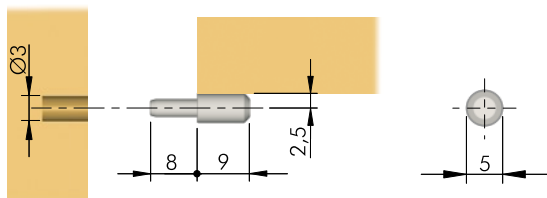

OTHER FINISHES AVAILABLE ON REQUEST

SHELF SUPPORT DUPLO

With Ø5mm pin
Steel

PART.NO **FINISH**
3002 3 nickel

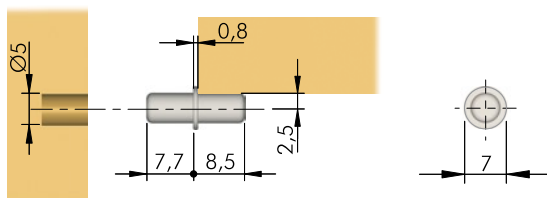

OTHER FINISHES AVAILABLE ON REQUEST

SHELF SUPPORT POLO

With Ø5mm pin
Engineering plastic

PART.NO **FINISH**
3007 1 white

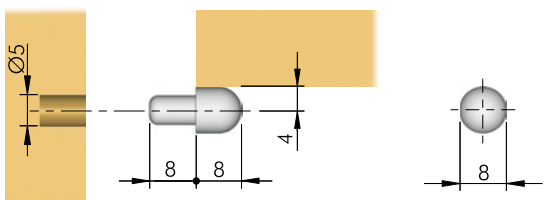

OTHER FINISHES AVAILABLE ON REQUEST

SHELF SUPPORTS WHIT WASHER

With Ø5mm pin
Engineering plastic

PART.NO **FINISH**
3004 1 white

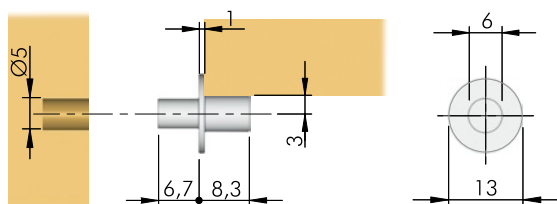

OTHER FINISHES AVAILABLE ON REQUEST

SHELF SUPPORT PALETTA

With Ø4mm pin
Steel

PART.NO **FINISH**
3008 71 nickel

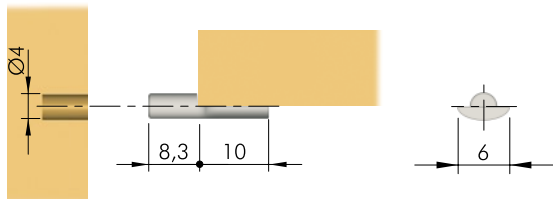

OTHER FINISHES AVAILABLE ON REQUEST

SHELF SUPPORT PALETTA

With Ø5mm pin
Steel

PART.NO **FINISH**
3008 3 nickel

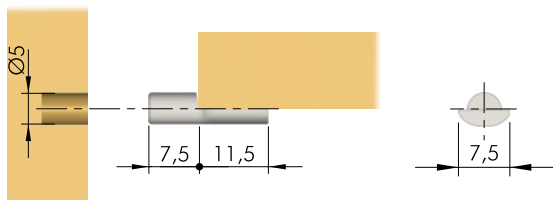

OTHER FINISHES AVAILABLE ON REQUEST

SHELF SUPPORT GERMANY

With Ø5mm pin
Steel
Engineering plastic

PART.NO **FINISH**
3006 50 clear

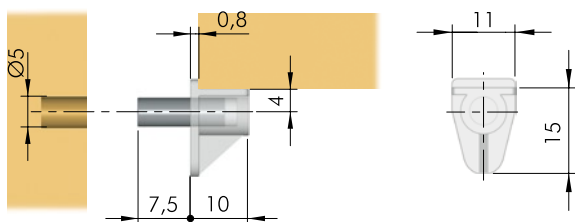

OTHER FINISHES AVAILABLE ON REQUEST

MINISECURITY

With Ø5mm pin
Zinc alloy

PART.NO **FINISH**
3013 81 nickel

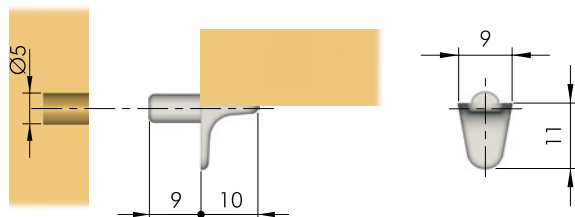

OTHER FINISHES AVAILABLE ON REQUEST

MINISECURITY

With Ø6,2mm hole for euro screw fixing
and Ø5mm shelf-fixing lug
Zinc alloy

PART.NO FINISH
3013 71 nickel



OTHER FINISHES AVAILABLE ON REQUEST

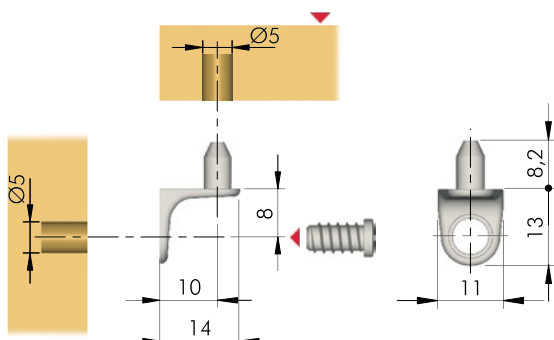

MINISECURITY

With Ø5mm pin and Ø5mm shelf-fixing lug
Zinc alloy

PART.NO FINISH
3013 91 nickel



OTHER FINISHES AVAILABLE ON REQUEST

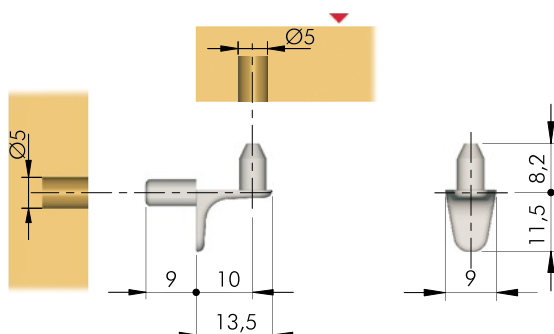

MINISECURITY

With Ø5mm twin ridged pin
Zinc alloy

PART.NO FINISH
3013 96 nickel



OTHER FINISHES AVAILABLE ON REQUEST

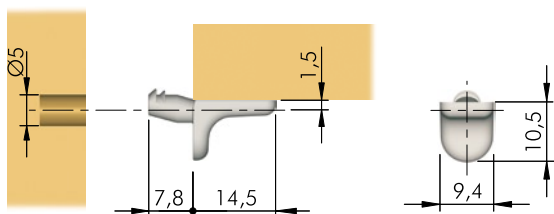

MINISECURITY

With Ø5mm twin ridged pin and Ø5mm shelf-fixing lug
Zinc alloy

PART.NO FINISH
3013 98 nickel



OTHER FINISHES AVAILABLE ON REQUEST

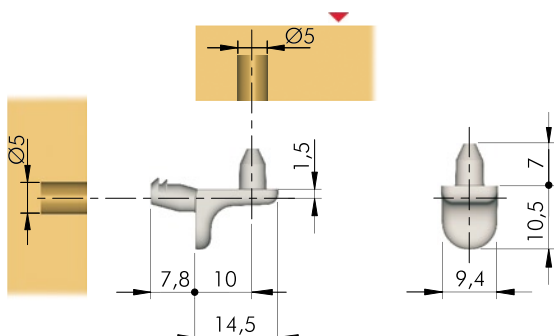

SHELF SUPPORT LADY

Edge boring snap fix for minimum 14mm shelf with Ø5mm pin
Steel
Engineering plastic

PART.NO SUPP. **FINISH**
3018 81 grey

PART.NO PIN. **L(mm)** **FINISH**
3002 8 7,5 zinc
3002 91 14 zinc



OTHER FINISHES AVAILABLE ON REQUEST

SHELF RETAINER

With Ø5mm pin for series drilled holes at 32mm intervals
Engineering plastic

PART.NO **FINISH**
3032 6 natural



SHELF RETAINER

With Ø5mm pin for series drilled holes at 64mm intervals
Engineering plastic

PART.NO **FINISH**
3018 001 natural

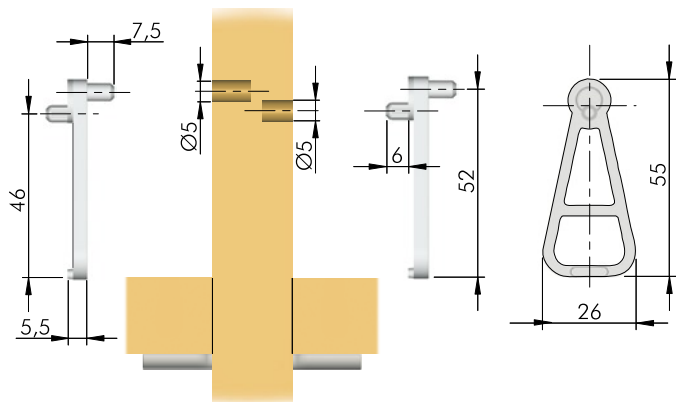
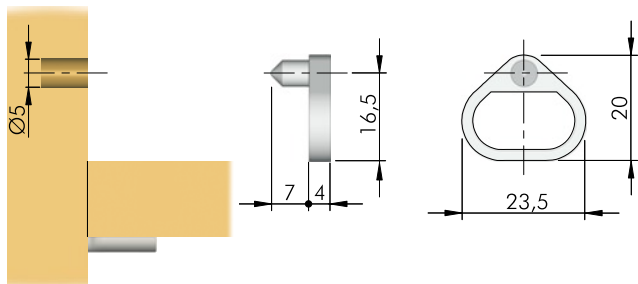
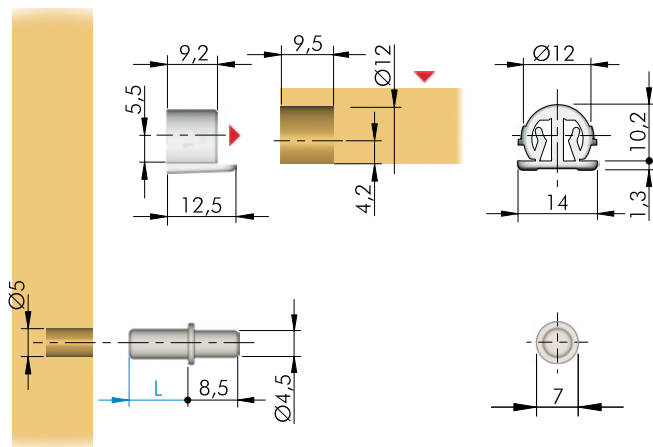

DUAL

DUAL is the wood shelf support slotted into the shelf by making face borings.

The shelf has to be pushed downwards onto the side dowels, which can be screwed into any position required.

The side dowels slot into the socket of the shelf supports and a click locks the shelf in position.

The shelf automatically flushes with the sides of the furniture due to the angled shape of the shelf support sockets, providing a structural fastening.

DETAILS

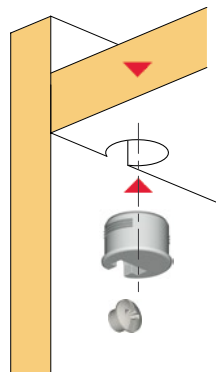

APPLICATION

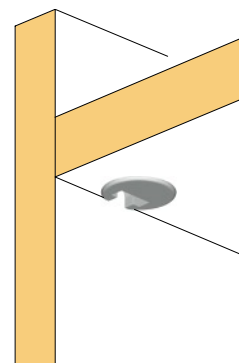

DUAL

Face boring snap fix for 16mm shelf
Engineering plastic

PART.NO	FINISH
2562 2	black
2562 3	white



OTHER FINISHES AVAILABLE ON REQUEST

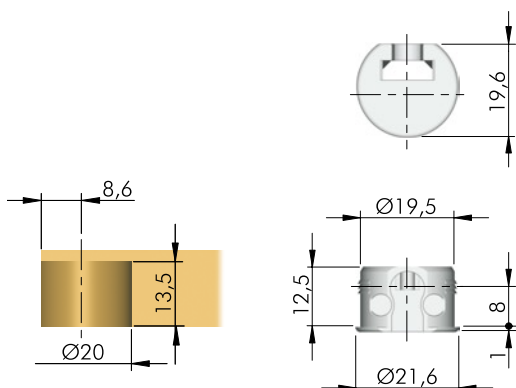

DOWEL FOR DUAL

Steel Ø6mm euro screw

PART.NO	FINISH
2574 58	zinc

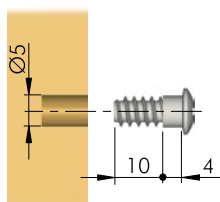

SPRING

SPRING is the new wood shelf support slotted into the shelf by making edge borings.

It consists of a plastic sleeve with a spring inside, which clicks the pin in and out.

Installing the shelf is quicker due to the intentional leeway of the smooth pin heads, which slot into position without damaging the holes, even off-line holes.

It is easy to adjust the position of the shelf; just pull back the self-locking clips, to click the pins out of the holes.

In accordance with the European Regulations:

UNI-EN 1153, UNI-EN 1727

PATENTED

Zinc alloy

Engineering plastic

PART.NO	FINISH	Ø (mm)	L (mm)
2598 12	grey	4	8
2598 15	grey	5	8,5

DETAILS

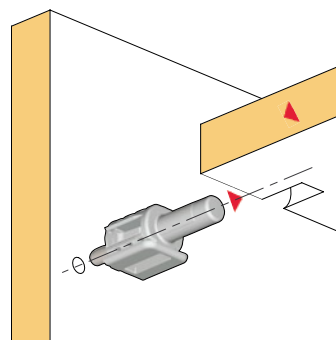

APPLICATION

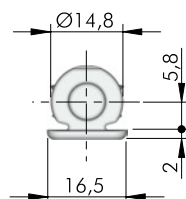
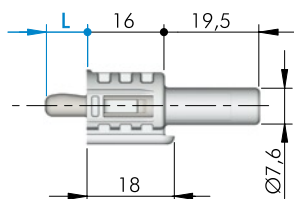
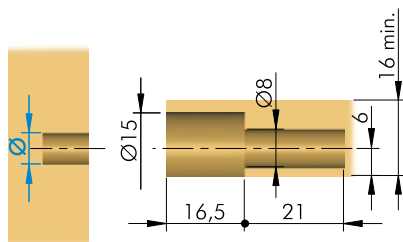
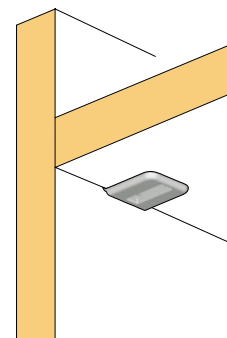

SHELF INSTALLATION

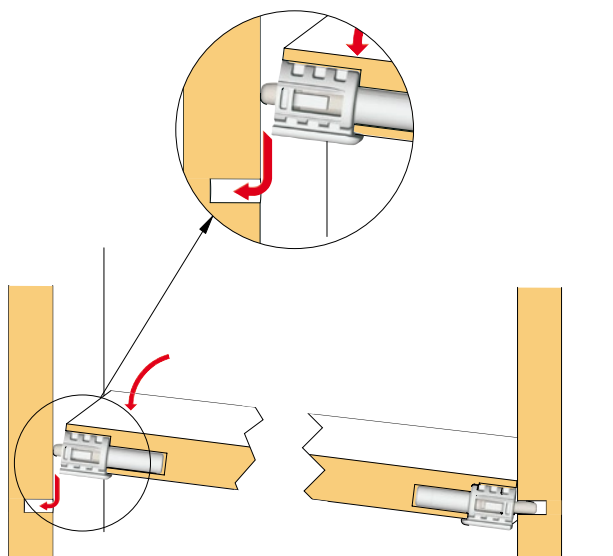

SHELF REMOVAL

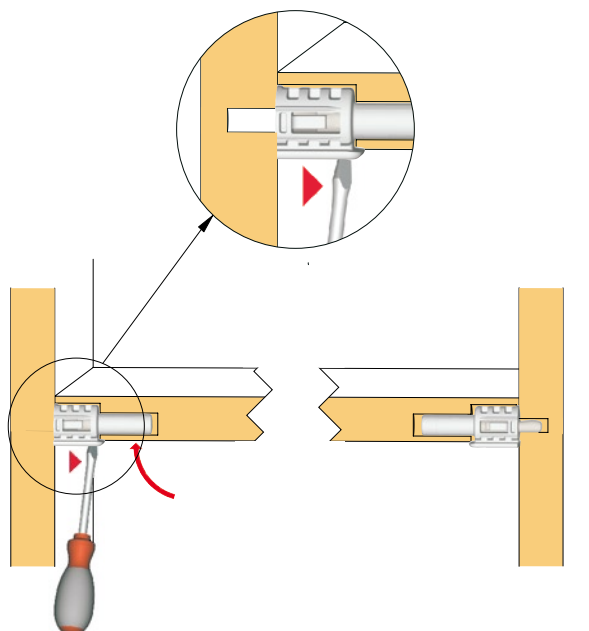

FLIPPER

Flipper is the wood shelf support slotted into the shelf by making face borings.

The shelf has to be pushed downwards onto the side dowels, which can be placed or screwed into any position required.

The side dowels slot into the socket of the shelf supports and a click locks the shelf in position.

To provide a structural fastening to the furniture screwed side dowels are required, so that the shelf flushes with the sides, due to the angled shape of the shelf support sockets.

In accordance with the European Regulations:
UNI-EN 1153, UNI-EN 1727

DETAILS

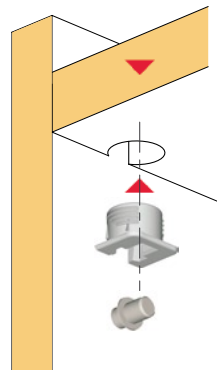

APPLICATION

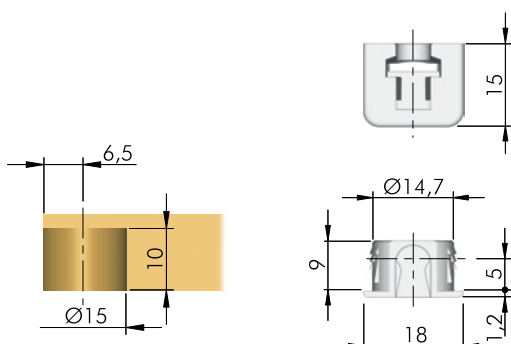
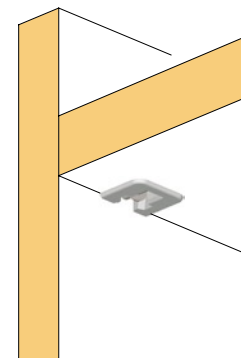

FLIPPER

Face boring snap fix for 12mm shelf
Engineering plastic

PART.NO	FINISH
2574 61	white
2574 71	grey



OTHER FINISHES AVAILABLE ON REQUEST

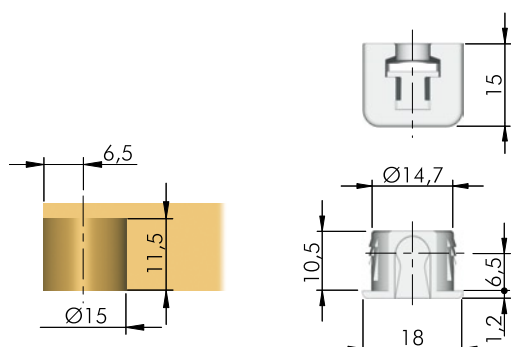

FLIPPER

Face boring snap fix for 14mm shelf
Engineering plastic

PART.NO	FINISH
2574 21	white
2574 30	grey



OTHER FINISHES AVAILABLE ON REQUEST

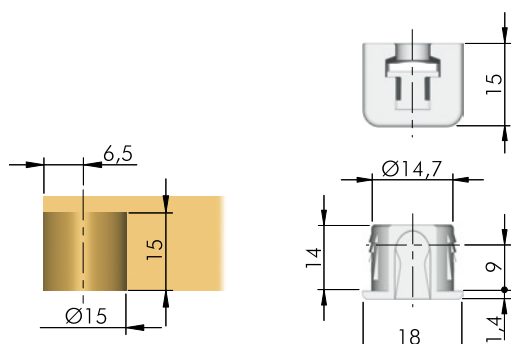

FLIPPER

Face boring snap fix for 18mm shelf
Engineering plastic

PART.NO	FINISH
2574 84	white
2574 86	grey



OTHER FINISHES AVAILABLE ON REQUEST

FLIPPER

DOWEL FOR FLIPPER

For M4 spreading dowel
Steel

PART.NO
2574 39

FINISH
zinc

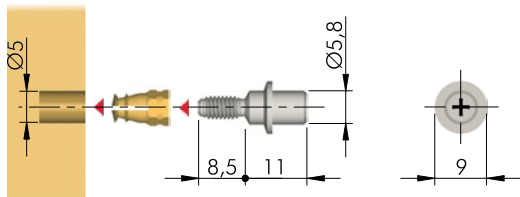

DOWEL FOR FLIPPER

Ø3mm screw
Steel

PART.NO
2574 45

FINISH
zinc

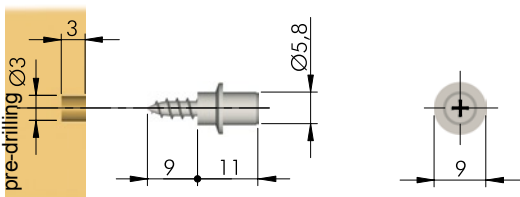

DOWEL FOR FLIPPER

Ø5mm euro screw
Steel

PART.NO
2574 36

FINISH
zinc

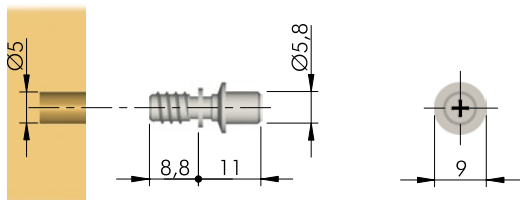

DOWEL FOR FLIPPER

With smooth pin Ø5mm
Steel

PART.NO
2574 50

FINISH
zinc

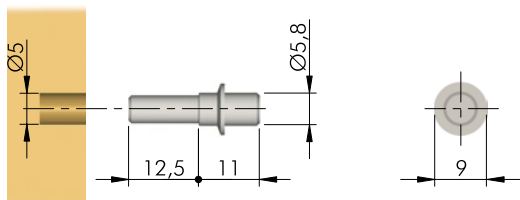

UNICO

Unico is the new conception in wood shelf supports, slotted into the panel by making face borings. Useful for both flat pack and rigid furniture it is conceived for transport too as the shelf is secured in position.

It consists of a zinc alloy shelf support with a ridged wing on both sides combined with a sliding engineering plastic clip.

When the sliding clip moves forwards, its wedge shape inside the shelf support makes a pressure against the two zinc alloy ridged wings.

Installing the shelf is quicker; just place in the position required the shelf supports with the wings already spread and then push downwards the shelf. The ridged wings grip and lock the shelf in position.

It easy to adjust the position of the shelf; just move backwards the sliding clips through the screwdriver blade socket or simply by the fingernail nail socket placed underneath the shelf, the wings come back and push upwards the shelf to release.

For shelf minimum 15mm thick.

In accordance with the European Regulations:
UNI-EN 1153, UNI-EN 1727
PATENTED

DETAILS

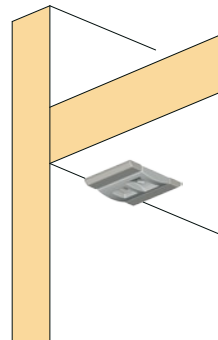

APPLICATION

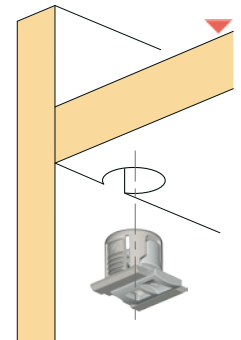

Assembling with smooth pin

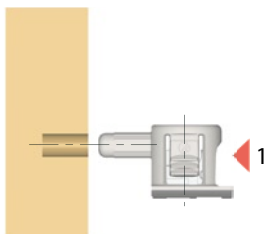

Assembling with threaded pin

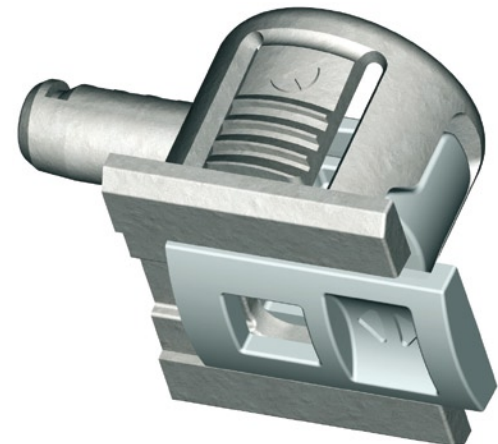
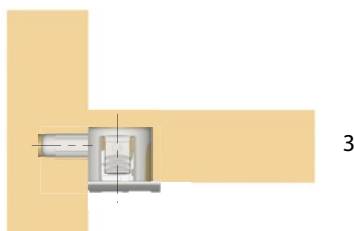
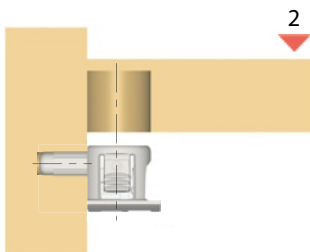
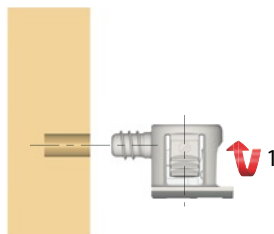

Shelf-release through fingernail socket

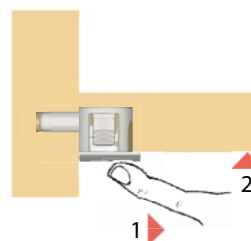

Shelf-release through screwdriver blade socket

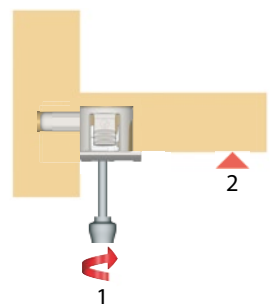

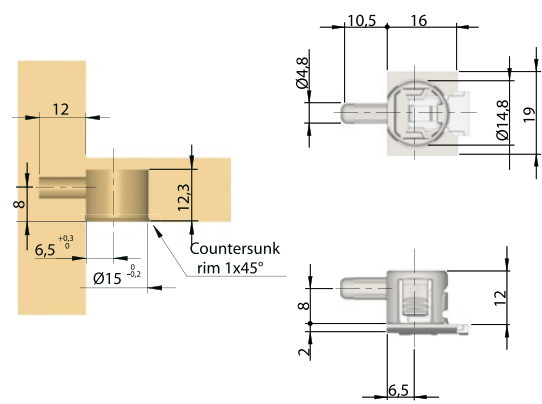

UNICO

With Ø5mm pin
Zinc alloy
Engineering plastic

PART.NO	FINISH
2567 852	nickel

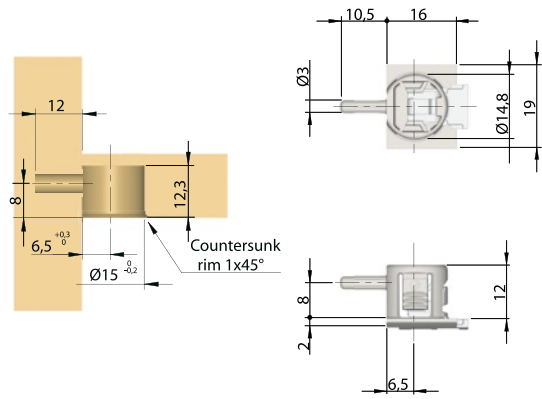

UNICO

With Ø3mm pin
Zinc alloy
Engineering plastic

PART.NO	FINISH
2567 832	nickel

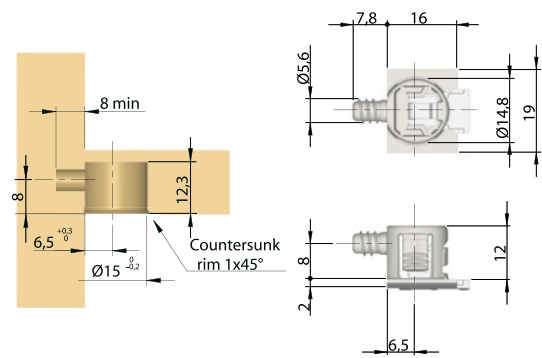

UNICO

With Ø5mm threaded pin
Zinc alloy
Engineering plastic

PART.NO	FINISH
2567 862	nickel

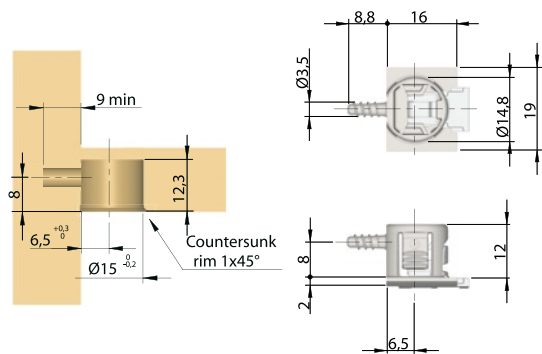

UNICO

With Ø3mm threaded pin
Zinc alloy
Engineering plastic

PART.NO	FINISH
2567 872	nickel

PK2 FOR 16MM SHELF

PK2 is the new conception in wood shelf supports, slotted into the panel by making face borings. It allows to fit and join together any side and shelf, including bottom and top, without having to use any further connecting fitting. The panel has to be pushed downwards onto the side brackets, which can be screwed into any position required. The side brackets slot into the socket of the shelf supports and a click locks the panel in position.

To provide a structural fastening to the furniture, a cam pin placed inside the shelf support is required. By turning the cam pin placed inside the shelf support 90° anticlockwise from the bottom, the shelf and top panel flush with the sides, providing a structural fastening.

An optional through hole Ø8 mm allows you to fix also the bottom panel from the top by turning the cam pin 90° anticlockwise.

In accordance with the European Regulations:
UNI-EN 1153, UNI-EN 1727
PATENTED

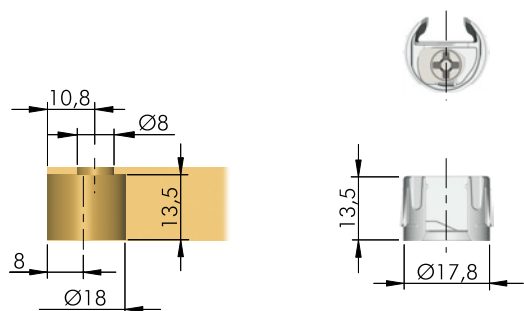

DETAILS

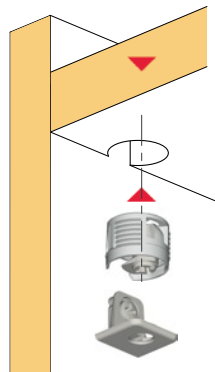

APPLICATION

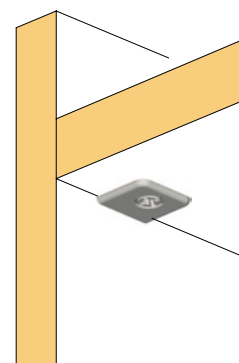

SUPPORT FOR PK2

Face boring cam pin fix for 16mm shelf
Zinc alloy
Engineering plastic

PART.NO	FINISH	SPECIFIC
2597 01	grey	Without cam pin
2597 040	grey	With cam pin



BRACKET FOR PK2

With Ø6mm hole for euro screw
Zinc alloy

PART.NO	FINISH
2597 11	nickel



OTHER FINISHES AVAILABLE ON REQUEST

BRACKET FOR PK2

With spreading bush and screw pre-inserted
Zinc alloy
Engineering plastic
Steel

PART.NO	FINISH
2597 15	nickel



OTHER FINISHES AVAILABLE ON REQUEST

SHELF SUPPORTS

PK2 FOR 16 MM SHELF

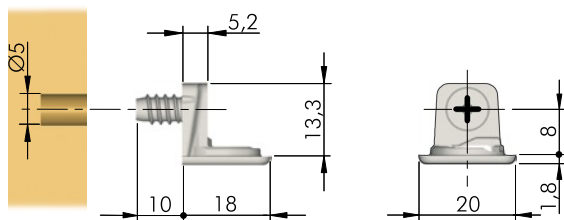

BRACKET FOR PK2

With Ø6,2mm euro screw pre-inserted
Zinc alloy
Steel

PART.NO 2597 25
FINISH nickel



OTHER FINISHES AVAILABLE ON REQUEST

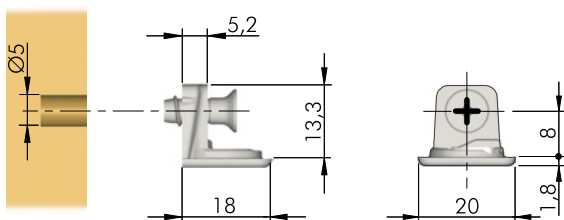

BRACKET FOR PK2

With Ø6,2mm euro screw partially pre-inserted
Zinc alloy
Steel

PART.NO 2597 28
FINISH nickel



OTHER FINISHES AVAILABLE ON REQUEST

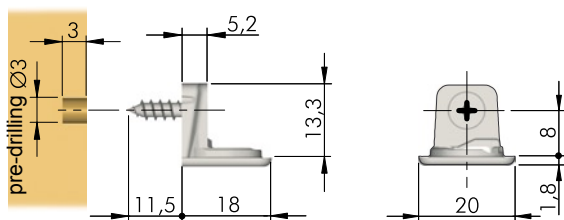

BRACKET FOR PK2

With Ø4mm screw pre-inserted
Zinc alloy
Steel

PART.NO 2597 35
FINISH nickel



OTHER FINISHES AVAILABLE ON REQUEST

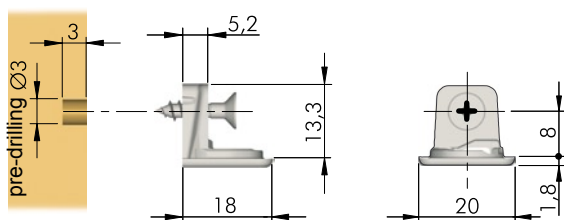

BRACKET FOR PK2

With Ø3mm screw partially pre-inserted
Zinc alloy
Steel

PART.NO 2597 38
FINISH nickel

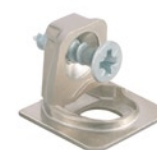

OTHER FINISHES AVAILABLE ON REQUEST

PK2 FOR 18-19MM SHELVES

PK2 is the new conception in wood shelf supports, slotted into the panel by making face borings.

It allows to fit and join together any side and shelf, including bottom and top, without having to use any further connecting fitting. The panel has to be pushed downwards onto the side brackets, which can be screwed into any position required.

The side brackets slot into the socket of the shelf supports and a click locks the panel in position.

To provide a structural fastening to the furniture, a cam pin placed inside the shelf support is required. By turning the cam pin placed inside the shelf support 90° anticlockwise from the bottom, the shelf and top panel flush with the sides, providing a structural fastening.

An optional through hole Ø8mm allows you to fix also the bottom panel from the top by turning the cam pin 90° anticlockwise.

In accordance with the European Regulations:
UNI-EN 1153, UNI-EN 1727
PATENTED

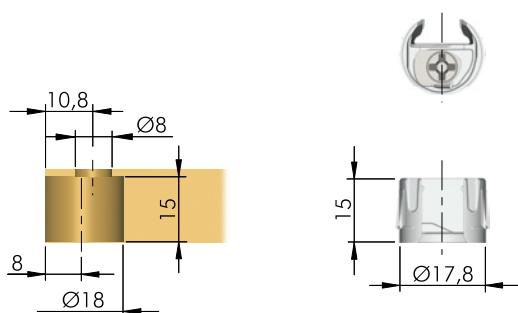

DETAILS

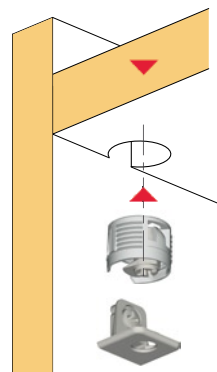

APPLICATION

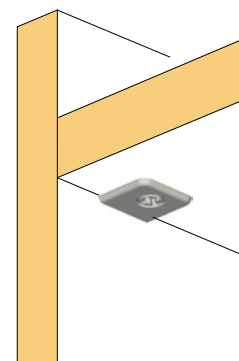

SUPPORT FOR PK2

Face boring cam pin fix for 18-19mm shelves
Zinc alloy
Engineering plastic

PART.NO	FINISH	SPECIFIC
2597 03	grey	without cam pin
2597 05	grey	with cam pin



BRACKET FOR PK2

With Ø6mm hole for euro screw
Zinc alloy

PART.NO	FINISH
2597 41	nickel



OTHER FINISHES AVAILABLE ON REQUEST

BRACKET FOR PK2

With spreading bush and screw pre-inserted
Zinc alloy
Engineering plastic
Steel

PART.NO	FINISH
2597 45	nickel



OTHER FINISHES AVAILABLE ON REQUEST

SHELF SUPPORTS

PK2 FOR 18-19MM SHELVES

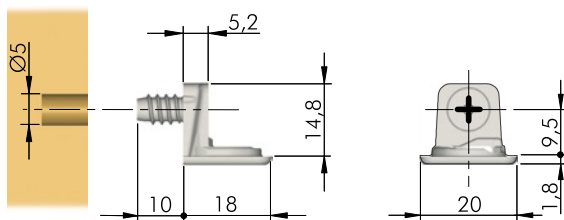

BRACKET FOR PK2

With Ø6,2mm euro screw pre-inserted
Zinc alloy
Steel

PART.NO
2597 55

FINISH
nickel



OTHER FINISHES AVAILABLE ON REQUEST

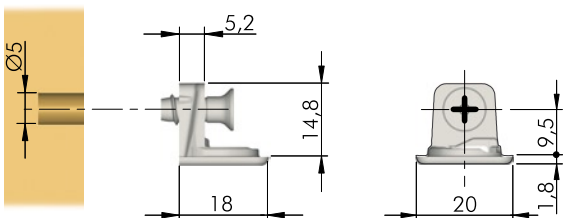

BRACKET FOR PK2

With Ø6,2mm euro screw partially pre-inserted
Zinc alloy
Steel

PART.NO
2597 58

FINISH
nickel



OTHER FINISHES AVAILABLE ON REQUEST

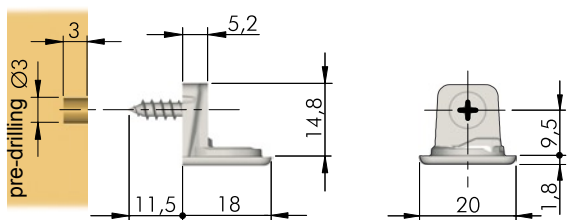

BRACKET FOR PK2

With Ø4mm screw pre-inserted
Zinc alloy
Steel

PART.NO
2597 65

FINISH
nickel



OTHER FINISHES AVAILABLE ON REQUEST

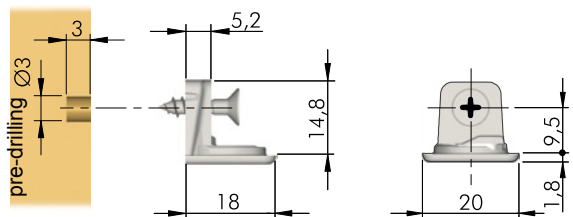

BRACKET FOR PK2

With Ø4mm screw partially pre-inserted
Zinc alloy
Steel

PART.NO
2597 68

FINISH
nickel

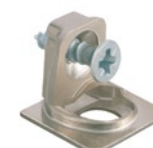

OTHER FINISHES AVAILABLE ON REQUEST

PK2 FOR 25MM SHELF

PK2 is the new conception in wood shelf supports, slotted into the panel by making face borings.

It allows to fit and join together any side and shelf, including bottom and top, without having to use any further connecting fitting. The panel has to be pushed downwards onto the side brackets, which can be screwed into any position required.

The side brackets slot into the socket of the shelf supports and a click locks the panel in position.

To provide a structural fastening to the furniture, a cam pin placed inside the shelf support is required. By turning the cam pin placed inside the shelf support 90° anticlockwise from the bottom, the shelf and top panel flush with the sides, providing a structural fastening.

An optional through hole Ø8 mm allows you to fix also the bottom panel from the top by turning the cam pin 90° anticlockwise.

In accordance with the European Regulations:
UNI-EN 1153, UNI-EN 1727
PATENTED

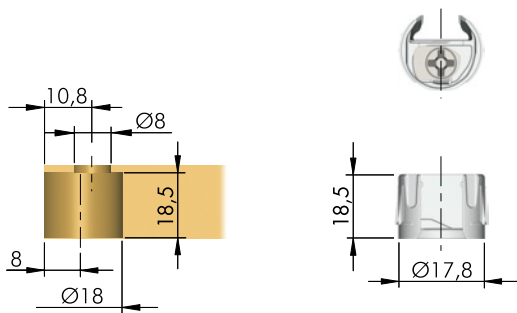

DETAILS

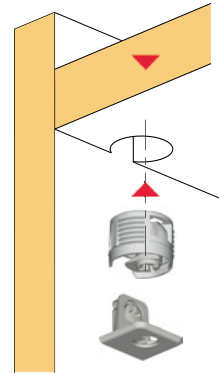

APPLICATION

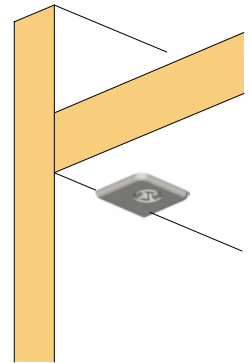

SUPPORT FOR PK2

Face boring cam pin fix for 25mm shelf
Zinc alloy
Engineering plastic

PART.NO	FINISH	SPECIFIC
2597 034	grey	without cam pin
2597 060	grey	with cam pin



BRACKET FOR PK2

With Ø6mm hole for euro screw
Zinc alloy

PART.NO	FINISH
2597 811	nickel



OTHER FINISHES AVAILABLE ON REQUEST

BRACKET FOR PK2

With spreading bush and screw pre-inserted
Zinc alloy
Engineering plastic
Steel

PART.NO	FINISH
2597 815	nickel



OTHER FINISHES AVAILABLE ON REQUEST

SHELF SUPPORTS

PK2 FOR 25MM SHELF

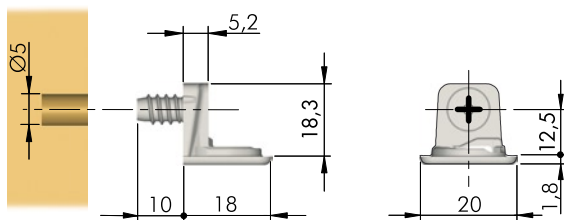

BRACKET FOR PK2

With Ø6,2mm euro screw pre-inserted
Zinc alloy
Steel

PART.NO
2597 825

FINISH
nickel



OTHER FINISHES AVAILABLE ON REQUEST

BRACKET FOR PK2

With Ø6,2mm euro screw partially pre-inserted
Zinc alloy
Steel

PART.NO
2597 828

FINISH
nickel



OTHER FINISHES AVAILABLE ON REQUEST

BRACKET FOR PK2

With Ø4mm screw pre-inserted
Zinc alloy
Steel

PART.NO
2597 835

FINISH
nickel



OTHER FINISHES AVAILABLE ON REQUEST

BRACKET FOR PK2

With Ø4mm screw partially pre-inserted
Zinc alloy
Steel

PART.NO
2597 838

FINISH
nickel

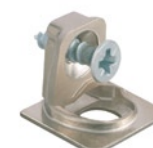

OTHER FINISHES AVAILABLE ON REQUEST

PK2 FOR 29MM SHELF

PK2 is the new conception in wood shelf supports, slotted into the panel by making face borings.

It allows to fit and join together any side and shelf, including bottom and top, without having to use any further connecting fitting. The panel has to be pushed downwards onto the side brackets, which can be screwed into any position required.

The side brackets slot into the socket of the shelf supports and a click locks the panel in position.

To provide a structural fastening to the furniture, a cam pin placed inside the shelf support is required. By turning the cam pin placed inside the shelf support 90° anticlockwise from the bottom, the shelf and top panel flush with the sides, providing a structural fastening.

An optional through hole Ø8 mm allows you to fix also the bottom panel from the top by turning the cam pin 90° anticlockwise.

In accordance with the European Regulations:
UNI-EN 1153, UNI-EN 1727
PATENTED

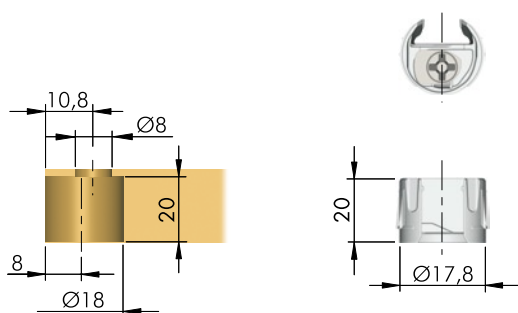

DETAILS

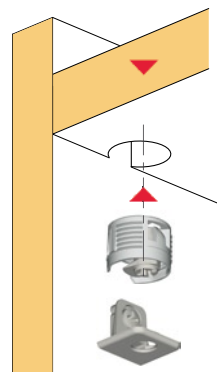

APPLICATION

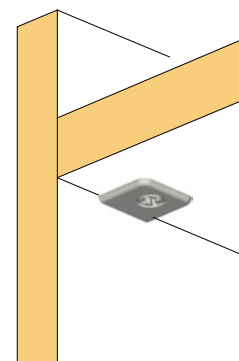

SUPPORT FOR PK2

Face boring cam pin fix for 29mm shelf
Zinc alloy
Engineering plastic

PART.NO	FINISH	SPECIFIC
2597 036	grey	with out cam pin
2597 070	grey	with cam pin



BRACKET FOR PK2

With Ø6mm hole for euro screw
Zinc alloy

PART.NO	FINISH
2597 941	nickel



OTHER FINISHES AVAILABLE ON REQUEST

BRACKET FOR PK2

With spreading bush and screw pre-inserted
Zinc alloy
Engineering plastic
Steel

PART.NO	FINISH
2597 945	nickel



OTHER FINISHES AVAILABLE ON REQUEST

SHELF SUPPORTS

PK2 FOR 29MM SHELF

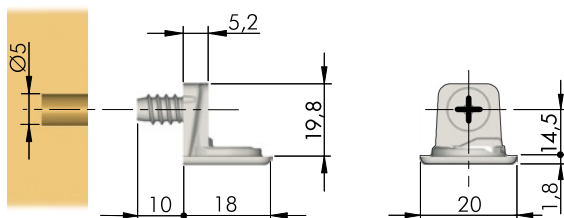

BRACKET FOR PK2

With Ø6,2mm euro screw pre-inserted
Zinc alloy
Steel

PART.NO
2597 955

FINISH
nickel



OTHER FINISHES AVAILABLE ON REQUEST

BRACKET FOR PK2

With Ø6,2mm euro screw partially pre-inserted
Zinc alloy
Steel

PART.NO
2597 958

FINISH
nickel



OTHER FINISHES AVAILABLE ON REQUEST

BRACKET FOR PK2

With Ø4mm screw pre-inserted
Zinc alloy
Steel

PART.NO
2597 965

FINISH
nickel



OTHER FINISHES AVAILABLE ON REQUEST

BRACKET FOR PK2

With Ø4mm screw partially pre-inserted
Zinc alloy
Steel

PART.NO
2597 968

FINISH
nickel

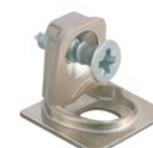

OTHER FINISHES AVAILABLE ON REQUEST

MINI BLOK

MINI BLOK is the wood shelf support slotted into the shelf by making face borings.

The shelf has to be pushed downwards onto the side dowels, which can be screwed into any position required.

After turning the cam placed inside the shelf support 180° anticlockwise, the shelf locks and flushes with the sides, providing a structural fastening.

DETAILS

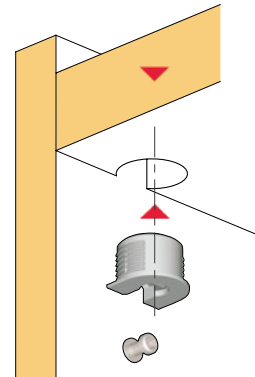

APPLICATION

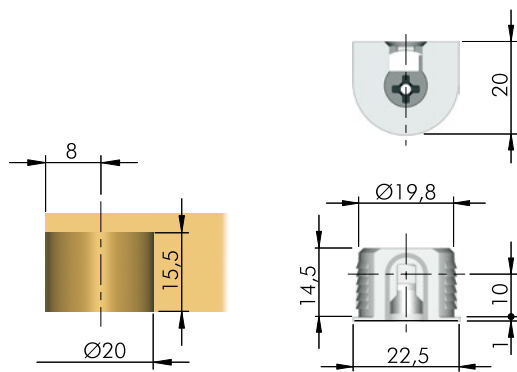
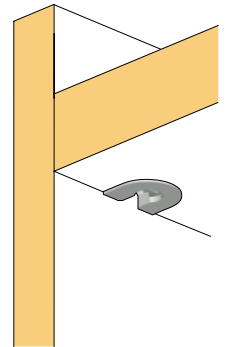

MINI BLOK

Face boring cam fix for 20mm shelf
Zinc alloy
Engineering plastic

PART.NO 2544 2 **FINISH** black



OTHER FINISHES AVAILABLE ON REQUEST

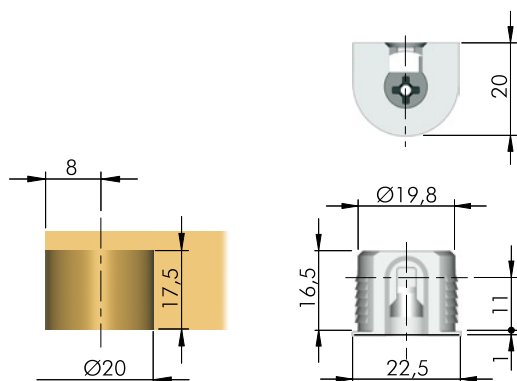

MINI BLOK

Face boring cam fix for 22mm shelf
Zinc alloy
Engineering plastic

PART.NO 2544 70 **FINISH** black



OTHER FINISHES AVAILABLE ON REQUEST

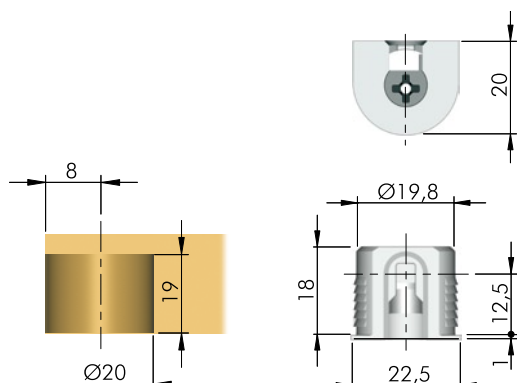

MINI BLOK

Face boring cam fix for 25mm shelf
Zinc alloy
Engineering plastic

PART.NO 2544 815 **FINISH** black



OTHER FINISHES AVAILABLE ON REQUEST

SHELF SUPPORTS

MINI BLOK

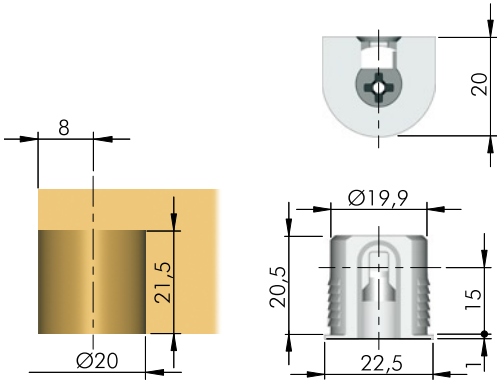

MINI BLOK

Face boring cam fix for 30mm shelf
Zinc alloy
Engineering plastic

PART.NO	FINISH
2544 9	black



OTHER FINISHES AVAILABLE ON REQUEST

DOWEL FOR MINIBLOK

With Ø4mm screw
Steel

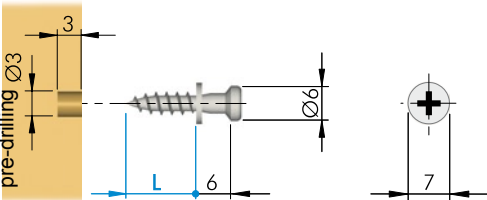

PART.NO	L (mm)	FINISH
2554 41	9,5	zinc
2554 43	14	zinc



DOWEL FOR MINIBLOK

With Ø6mm euro screw
Steel

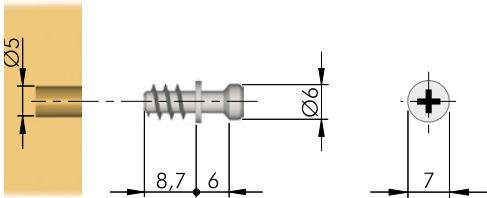

PART.NO	FINISH
2553 06	zinc



DOWEL FOR MINIBLOK

For M4 spreading dowel
Steel

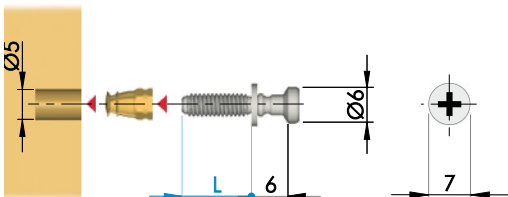

PART.NO	L (mm)	FINISH
2554 49	8,8	zinc
2554 46	11	zinc



BLOK

BLOK is the wood shelf support slotted into the shelf by making face borings.

The shelf has to be pushed downwards onto the side dowels, which can be screwed into any position required.

After turning the cam placed inside the shelf support 180° anticlockwise, the shelf locks and flushes with the sides, providing a structural fastening.

DETAILS

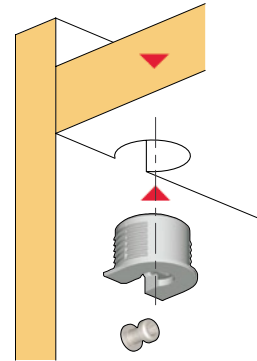

APPLICATION

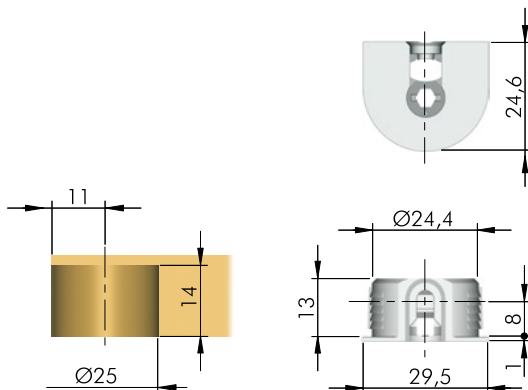
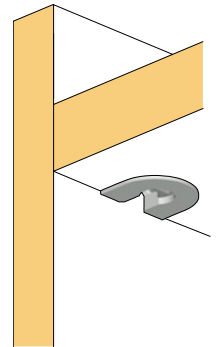

BLOK

Face boring cam fix for 16mm shelf
Zinc alloy
Engineering plastic

PART.NO 2549 8 **FINISH** black



OTHER FINISHES AVAILABLE ON REQUEST

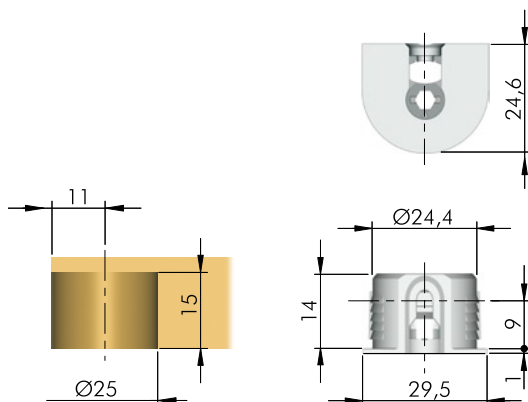

BLOK

Face boring cam fix for 18mm shelf
Zinc alloy
Engineering plastic

PART.NO 2549 9 **FINISH** black



OTHER FINISHES AVAILABLE ON REQUEST

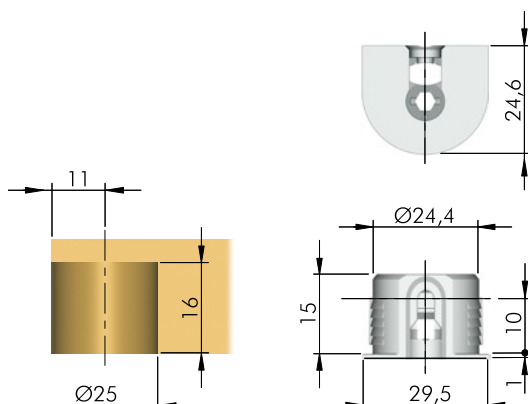

BLOK

Face boring cam fix for 20mm shelf
Zinc alloy
Engineering plastic

PART.NO 2550 4 **FINISH** black



OTHER FINISHES AVAILABLE ON REQUEST

SHELF SUPPORTS

BLOK

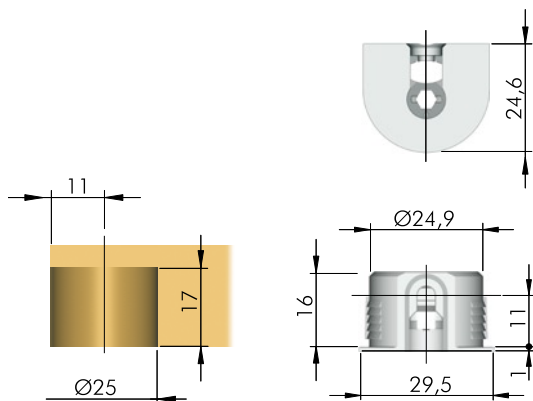

BLOK

Face boring cam fix for 22mm shelf
Zinc alloy
Engineering plastic

PART.NO	FINISH
2551 5	black



OTHER FINISHES AVAILABLE ON REQUEST
Available also for 25mm and 40mm shelves

DOWEL FOR BLOK

With Ø4mm screw
Steel

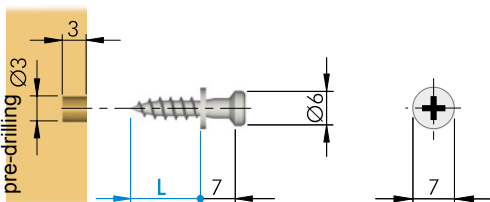

PART.NO	L (mm)	FINISH
2554 68	12	yellow zinc
2554 63	14	yellow zinc



DOWEL FOR BLOK

With Ø6mm euro screw
Steel

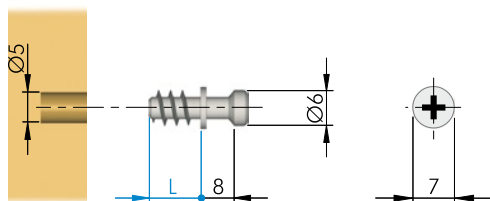

PART.NO	L (mm)	FINISH
2553 038	7,5	yellow zinc
2553 04	10,5	yellow zinc



DOWEL FOR BLOK

For M4 spreading dowel
Steel

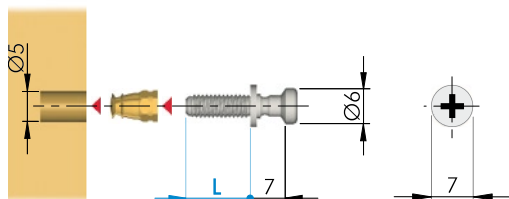

PART.NO	L (mm)	FINISH
2554 78	8,8	yellow zinc
2554 74	11	yellow zinc



TRIS FOR 19MM SHELF

TRIS is the shelf support slotted into the shelf by making edge borings.

The sleeve of the shelf support can be expanded by inserting a pin (pin=optional extra), which improves the structural fastening of the shelf to the sides of the furniture.

The shelf has to be pushed downwards onto the side brackets, which can be screwed into any position required.

The side brackets slot into the socket of the shelf supports and a click locks the shelf in position.

DETAILS

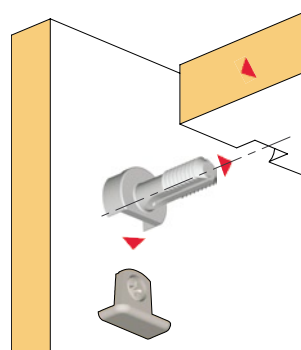

APPLICATION

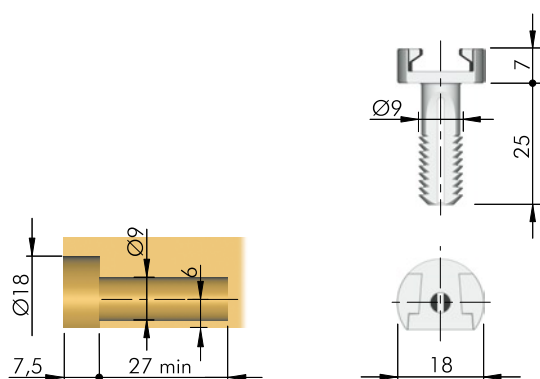
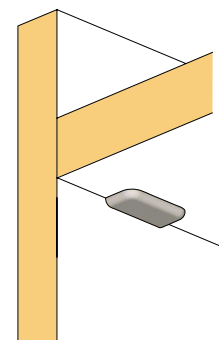

SUPPORT FOR TRIS

Edge boring snap fix for 19mm shelf
Engineering plastic

PART.NO 2584 1
FINISH white



OTHER FINISHES AVAILABLE ON REQUEST

BRACKET FOR TRIS

With Ø6mm hole for euro screw
Zinc alloy

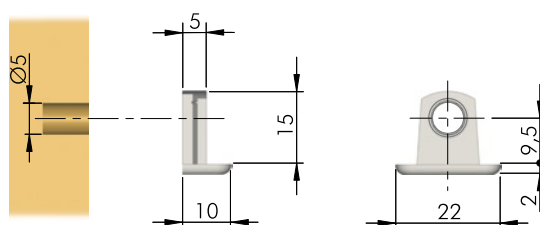

PART.NO 2561 17
FINISH nickel



OTHER FINISHES AVAILABLE ON REQUEST

BRACKET FOR TRIS

With spreading bush and screw pre-inserted
Zinc alloy
Engineering plastic
Steel

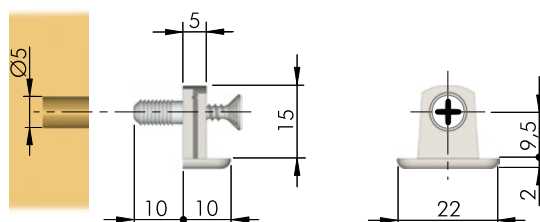

PART.NO 2561 201
FINISH nickel



OTHER FINISHES AVAILABLE ON REQUEST

TRIS FOR 25MM SHELF

TRIS is the shelf support slotted into the shelf by making edge borings.

The sleeve of the shelf support can be expanded by inserting a pin (pin=optional extra), which improves the structural fastening of the shelf to the sides of the furniture.

The shelf has to be pushed downwards onto the side brackets, which can be screwed into any position required.

The side brackets slot into the socket of the shelf supports and a click locks the shelf in position.

DETAILS

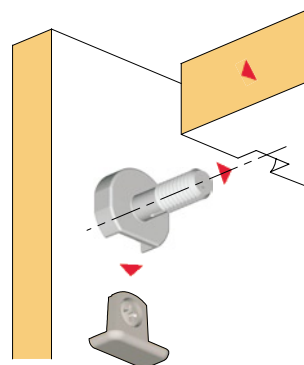

APPLICATION

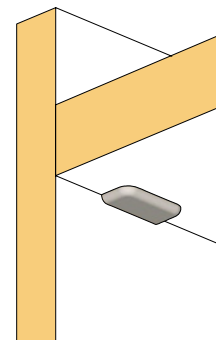

SUPPORT FOR TRIS

Edge boring snap fix for 25mm shelf
Engineering plastic

PART.NO **FINISH**
2586 1 white



OTHER FINISHES AVAILABLE ON REQUEST

BRACKET FOR TRIS

With Ø6mm hole for euro screw
Zinc alloy

PART.NO **FINISH**
2563 17 nickel



OTHER FINISHES AVAILABLE ON REQUEST

BRACKET FOR TRIS

Whit spreading bush and screw pre-inserted
Zinc alloy
Engineering plastic
Steel

PART.NO **FINISH**
2563 202 nickel



OTHER FINISHES AVAILABLE ON REQUEST

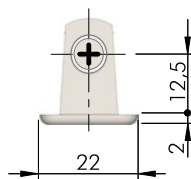
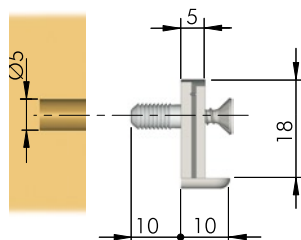
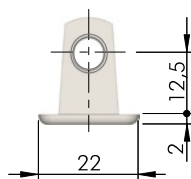
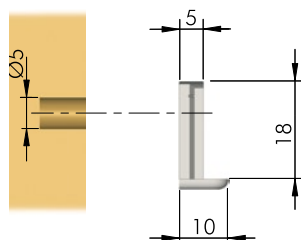
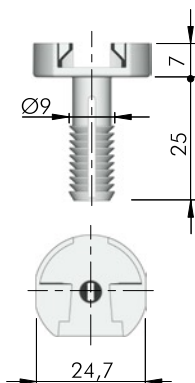
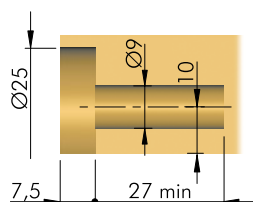

TRIS FOR 28MM SHELF

TRIS is the shelf support slotted into the shelf by making edge borings.

The sleeve of the shelf support can be expanded by inserting a pin (pin=optional extra), which improves the structural fastening of the shelf to the sides of the furniture.

The shelf has to be pushed downwards onto the side brackets, which can be screwed into any position required.

The side brackets slot into the socket of the shelf supports and a click locks the shelf in position.

DETAILS

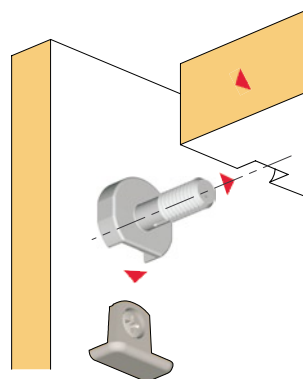

APPLICATION

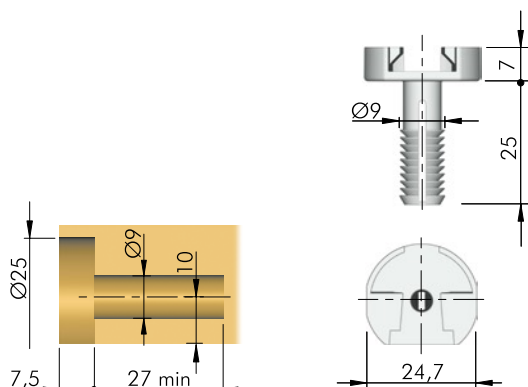
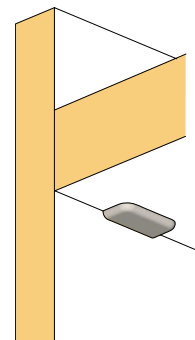

SUPPORT FOR TRIS

Edge boring snap fix for 28mm shelf
Engineering plastic

PART.NO
2586 1

FINISH
white



OTHER FINISHES AVAILABLE ON REQUEST

BRACKET FOR TRIS

With Ø6mm hole for euro screw
Zinc alloy

PART.NO
2564 17

FINISH
nickel



OTHER FINISHES AVAILABLE ON REQUEST

BRACKET FOR TRIS

With spreading bush and screw pre-inserted
Zinc alloy
Engineering plastic
Steel

PART.NO
2564 201

FINISH
nickel



OTHER FINISHES AVAILABLE ON REQUEST

TRIS FOR 30MM SHELF

TRIS is the shelf support slotted into the shelf by making edge borings.

The sleeve of the shelf support can be expanded by inserting a pin (pin=optional extra), which improves the structural fastening of the shelf to the sides of the furniture.

The shelf has to be pushed downwards onto the side brackets, which can be screwed into any position required.

The side brackets slot into the socket of the shelf supports and a click locks the shelf in position.

DETAILS

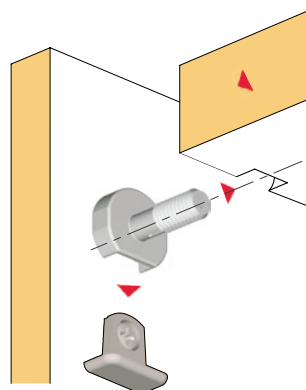

APPLICATION

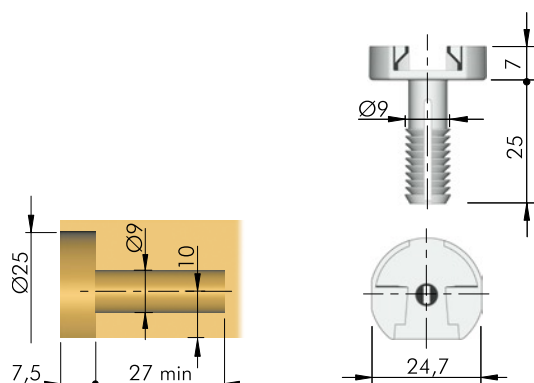
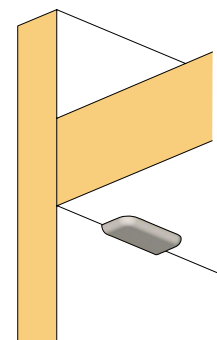

SUPPORT FOR TRIS

Edge boring snap fix for 30mm shelf
Engineering plastic

PART.NO 2586 1
FINISH white



OTHER FINISHES AVAILABLE ON REQUEST

BRACKET FOR TRIS

With Ø6mm hole for euro screw
Zinc alloy

PART.NO 2564 57
FINISH nickel



OTHER FINISHES AVAILABLE ON REQUEST

BRACKET FOR TRIS

With spreading bush and screw pre-inserted
Zinc alloy
Engineering plastic
Steel

PART.NO 2564 555
FINISH nickel



OTHER FINISHES AVAILABLE ON REQUEST

TRIS

FOR 35MM SHELF - SIDE BRACKET ROUND LEDGE

TRIS is the shelf support slotted into the shelf by making edge borings. If required the side bracket ledge can flush with the underside of the shelf by making face borings.

The sleeve of the shelf support can be expanded by inserting a pin (pin=optional extra), which improves the structural fastening of the shelf to the sides of the furniture.

The shelf has to be pushed downwards onto the side brackets, which can be screwed into any position required.

The side brackets slot into the socket of the shelf supports and a click locks the shelf in position.

DETAILS

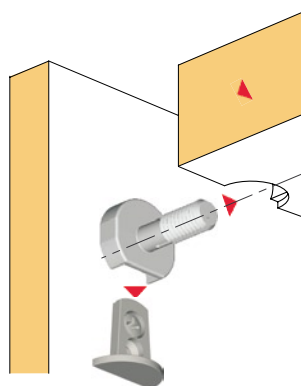

APPLICATION

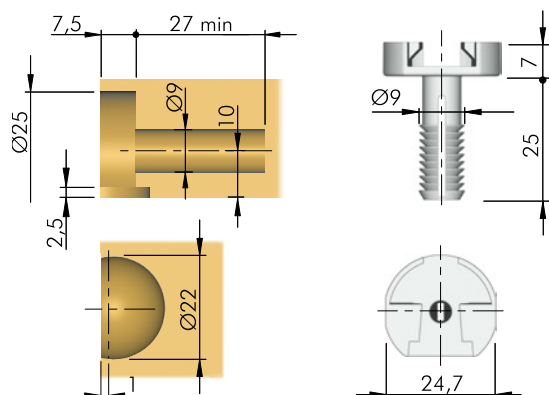
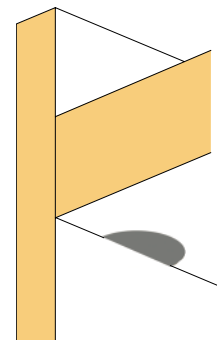

SUPPORT FOR TRIS

Edge boring snap fix for 35mm shelf
Engineering plastic

PART.NO
2586 1

FINISH
white



OTHER FINISHES AVAILABLE ON REQUEST

BRACKET FOR TRIS

Round ledge with Ø6mm hole for euro screw
Zinc alloy

PART.NO
2564 86

FINISH
nickel



OTHER FINISHES AVAILABLE ON REQUEST

BRACKET FOR TRIS

Round ledge with spreading bush and screw pre-inserted
Zinc alloy
Engineering plastic
Steel

PART.NO
2564 87

FINISH
nickel



OTHER FINISHES AVAILABLE ON REQUEST

BLITZ FOR 22MM SHELF

BLITZ is the shelf support slotted into the shelf by making edge borings.

The sleeve expands by inserting the provided pin, which improves the structural fastening of the shelf to the sides of the furniture.

The shelf has to be pushed downwards onto the side brackets, which can be screwed into any position required. The side brackets slot into the socket of the shelf supports and a first click locks the shelf in position. After turning the cam pin placed inside the shelf support 180° anticlockwise, the shelf is really locked.

In accordance with the European Regulations:
UNI-EN 1153, UNI-EN 1727
PATENTED

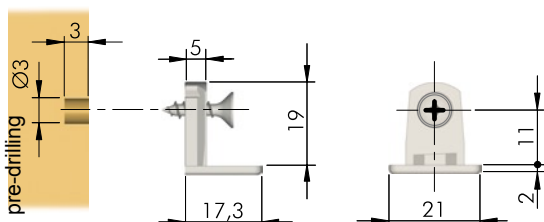
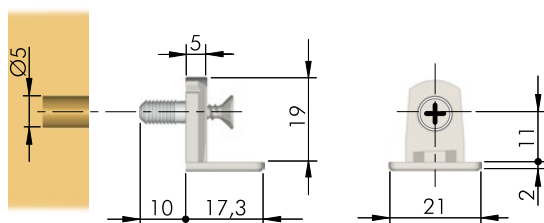
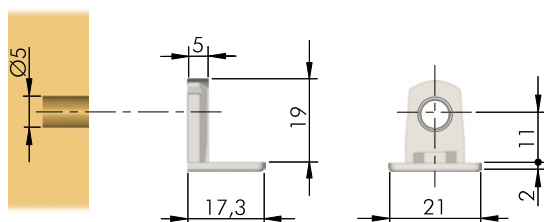
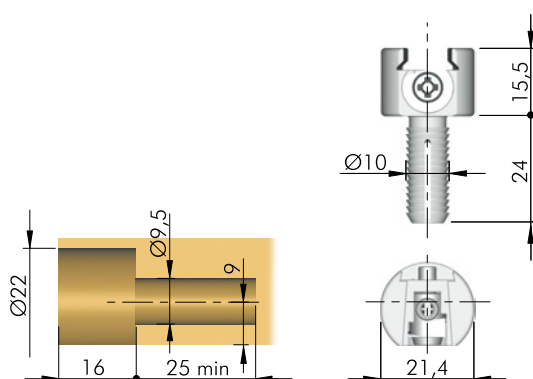

DETAILS

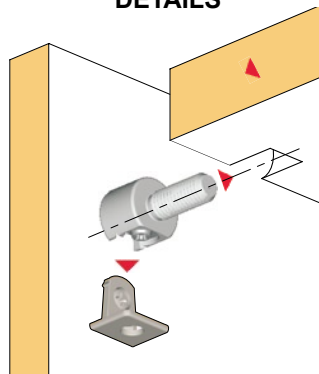

APPLICATION

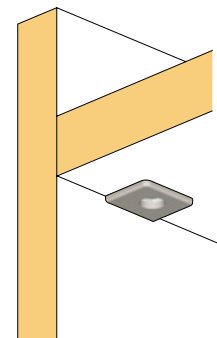

SUPPORT FOR BLITZ

Edge boring cam pin fix for 22mm shelf
Zinc alloy
Engineering plastic

PART.NO
2585 03

FINISH
black
with cam pin zinc plated



BRACKET FOR BLITZ

With Ø6mm hole for euro screw
Zinc alloy

PART.NO
2585 11

FINISH
nickel

OTHER FINISHES AVAILABLE ON REQUEST



BRACKET FOR BLITZ

With spreading bush and screw pre-inserted
Zinc alloy
Engineering plastic
Steel

PART.NO
2585 15

FINISH
nickel

OTHER FINISHES AVAILABLE ON REQUEST



BRACKET FOR BLITZ

With Ø4mm screw partially pre-inserted
Zinc alloy
Steel

PART.NO
2585 25

FINISH
nickel

OTHER FINISHES AVAILABLE ON REQUEST



BLITZ FOR 25MM SHELF

BLITZ is the shelf support slotted into the shelf by making edge borings.

The sleeve expands by inserting the provided pin, which improves the structural fastening of the shelf to the sides of the furniture.

The shelf has to be pushed downwards onto the side brackets, which can be screwed into any position required.

The side brackets slot into the socket of the shelf supports and a first click locks the shelf in position. After turning the cam pin placed inside the shelf support 180° anticlockwise, the shelf is really locked.

In accordance with the European Regulations:
UNI-EN 1153, UNI-EN 1727
PATENTED

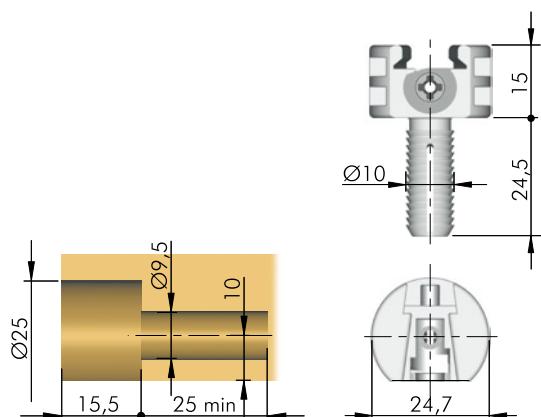
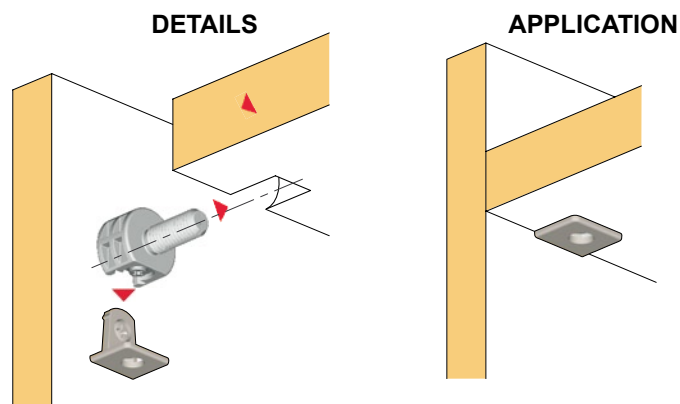

SUPPORT FOR BLITZ

Edge boring cam pin fix for 25mm shelf
Zinc alloy
Engineering plastic

PART.NO
2587 03

FINISH
black
with cam pin zinc plated



BRACKET FOR BLITZ

With Ø6mm hole for euro screw
Zinc alloy

PART.NO
2589 02

FINISH
nickel



OTHER FINISHES AVAILABLE ON REQUEST

BRACKET FOR BLITZ

With spreading bush and screw pre-inserted
Zinc alloy
Engineering plastic
Steel

PART.NO
2589 08

FINISH
nickel



OTHER FINISHES AVAILABLE ON REQUEST

SHELF SUPPORTS

BLITZ FOR 25MM SHELF

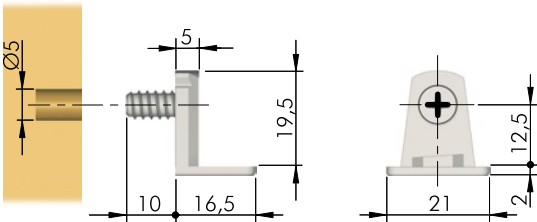

BRACKET FOR BLITZ

With Ø6,2mm euro screw pre-inserted
Zinc alloy
Steel

PART.NO	FINISH
2589 21	nickel



OTHER FINISHES AVAILABLE ON REQUEST

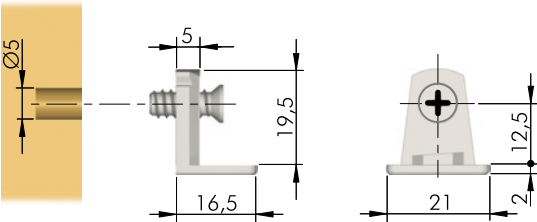

BRACKET FOR BLITZ

With Ø6,2mm euro screw partially pre-inserted
Zinc alloy
Steel

PART.NO	FINISH
2589 16	nickel



OTHER FINISHES AVAILABLE ON REQUEST

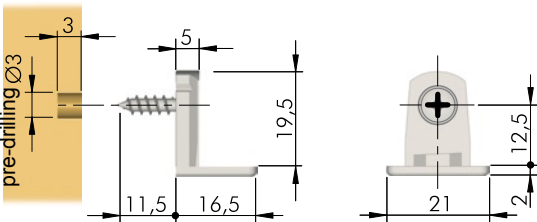

BRACKET FOR BLITZ

With Ø4mm screw pre-inserted
Zinc alloy
Steel

PART.NO	FINISH
2589 20	nickel



OTHER FINISHES AVAILABLE ON REQUEST

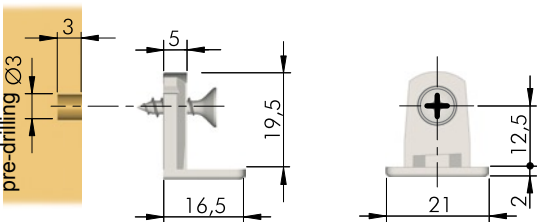

BRACKET FOR BLITZ

With Ø4mm screw partially pre-inserted
Zinc alloy
Steel

PART.NO	FINISH
2589 9	nickel



OTHER FINISHES AVAILABLE ON REQUEST

BLITZ FOR 30MM SHELF

BLITZ is the shelf support slotted into the shelf by making edge borings.

The sleeve expands by inserting the provided pin, which improves the structural fastening of the shelf to the sides of the furniture.

The shelf has to be pushed downwards onto the side brackets, which can be screwed into any position required.

The side brackets slot into the socket of the shelf supports and a first click locks the shelf in position. After turning the cam pin placed inside the shelf support 180° anticlockwise, the shelf is really locked.

In accordance with the European Regulations:
UNI-EN 1153, UNI-EN 1727
PATENTED

DETAILS

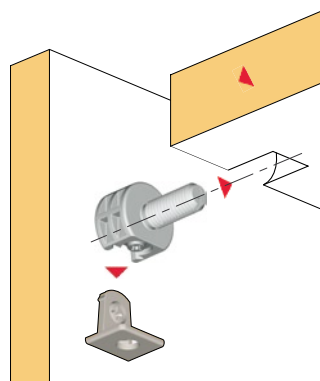

APPLICATION

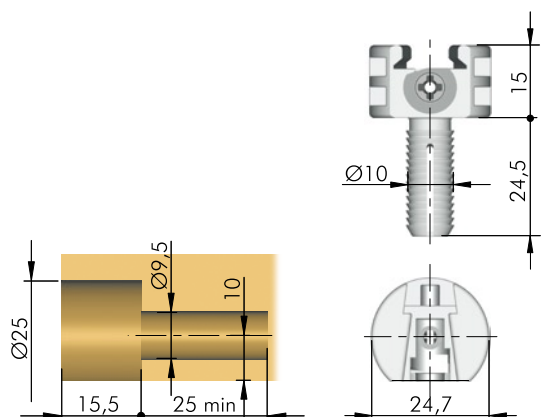
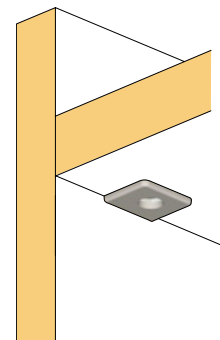

SUPPORT FOR BLITZ

Edge boring cam pin fix for 30mm shelf
Zinc alloy
Engineering plastic

PART.NO
2587 03

FINISH
black
with cam pin zinc plated



BRACKET FOR BLITZ

With Ø6mm hole for euro screw
Zinc alloy

PART.NO
2589 61

FINISH
nickel



OTHER FINISHES AVAILABLE ON REQUEST

BRACKET FOR BLITZ

With spreading bush and screw pre-inserted
Zinc alloy
Engineering plastic
Steel

PART.NO
2589 65

FINISH
nickel



OTHER FINISHES AVAILABLE ON REQUEST

SHELF SUPPORTS

BLITZ FOR 30MM SHELF

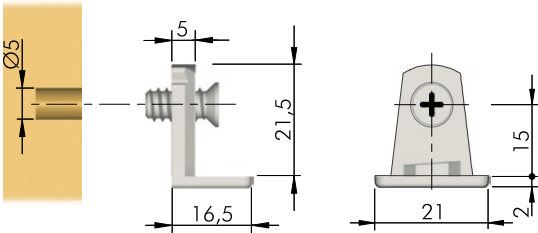

BRACKET FOR BLITZ

With Ø6,2mm euro screw partially pre-inserted
Zinc alloy
Steel

PART.NO	FINISH
2589 67	nickel



OTHER FINISHES AVAILABLE ON REQUEST

BRACKET FOR BLITZ

With Ø4mm screw partially pre-inserted
Zinc alloy
Steel

PART.NO	FINISH
2589 63	nickel



OTHER FINISHES AVAILABLE ON REQUEST

BLITZ FOR 30MM SHELF - SIDE BRACKET ROUND LEDGE

BLITZ is the shelf support slotted into the shelf by making edge borings. If required the side bracket ledge can flush with the underside of the shelf by making face borings.

The sleeve expands by inserting the provided pin, which improves the structural fastening of the shelf to the sides of the furniture. The shelf has to be pushed downwards onto the side bracket, which can be screwed into any position required.

The side brackets slot into the socket of the shelf supports and a first click locks the shelf in position. After turning the cam pin placed inside the shelf support 180° anticlockwise, the shelf is really locked.

In accordance with the European Regulations:
UNI-EN 1153, UNI-EN 1727
PATENTED

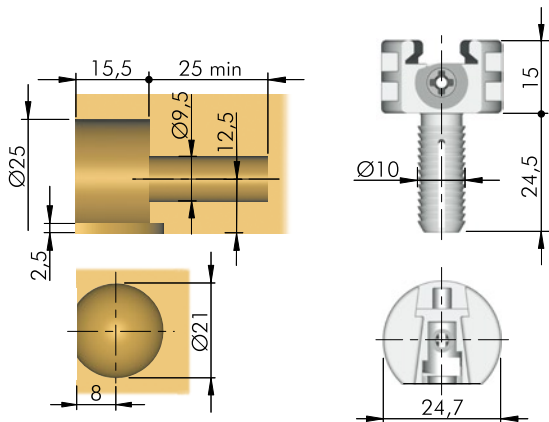

DETAILS

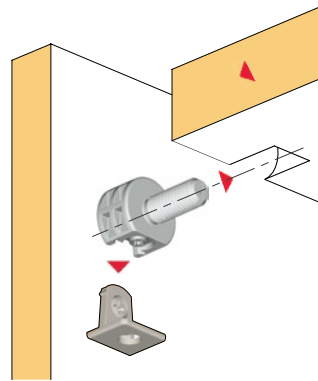

APPLICATION

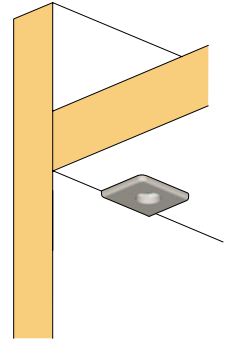

SUPPORT FOR BLITZ

BLITZ edge boring cam pin fix for 30mm shelf
Engineering plastic
Zinc alloy

PART.NO
2587 03

FINISH
black
with cam pin zinc plated



BRACKET FOR BLITZ

Round ledge with Ø4mm hole for screw
Zinc alloy

PART.NO
2589 28

FINISH
nickel

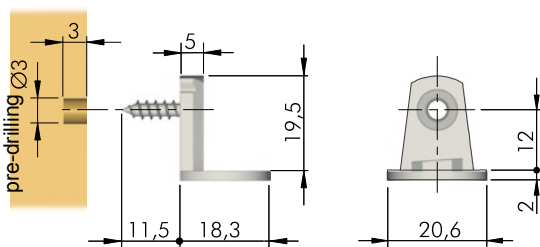

OTHER FINISHES AVAILABLE ON REQUEST

SHELF SUPPORTS

BLITZ FOR 39MM SHELF - SIDE BRACKET ROUND LEDGE

BLITZ is the shelf support slotted into the shelf by making edge borings. If required the side bracket ledge can flush with the underside of the shelf by making face borings.

The sleeve expands by inserting the provided pin, which improves the structural fastening of the shelf to the sides of the furniture.

The shelf has to be pushed downwards onto the side bracket, which can be screwed into any position required.

The side brackets slot into the socket of the shelf supports and a first click locks the shelf in position. After turning the cam pin placed inside the shelf support 180° anticlockwise, the shelf is really locked.

In accordance with the European Regulations:
UNI-EN 1153, UNI-EN 1727
PATENTED

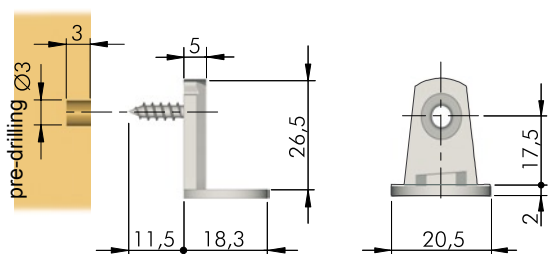
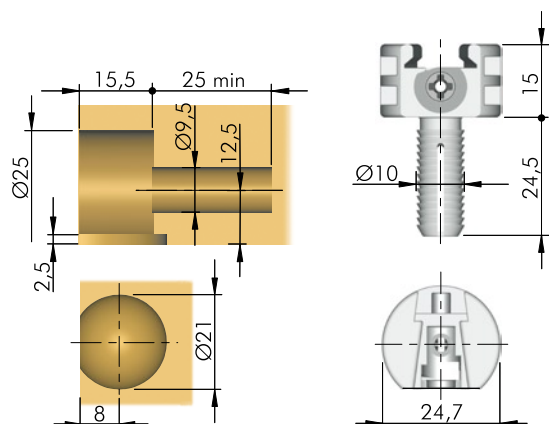

DETAILS

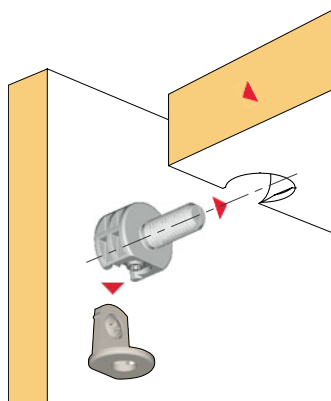

APPLICATION

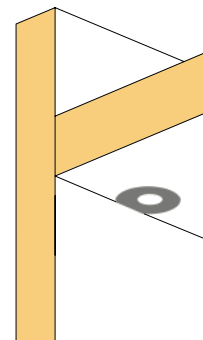

SUPPORT FOR BLITZ

Edge boring cam pin fix for 39mm
Zinc alloy
Engineering plastic

PART.NO
2587 03

FINISH
black
with cam pin zinc plated



BRACKET FOR BLITZ

Round ledge with Ø4mm hole for screw
Zinc alloy

PART.NO
2589 92

FINISH
nickel



OTHER FINISHES AVAILABLE ON REQUEST

SHELF SUPPORTS

POKER FOR 18MM SHELF

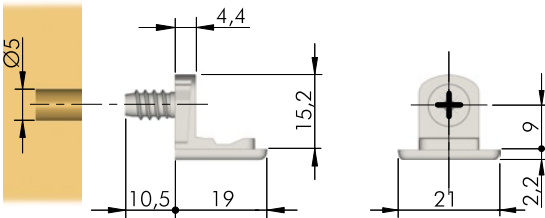

BRACKET FOR POKER

With Ø6.2mm euro screw pre-inserted
Zinc alloy
Steel

PART.NO
2582 43

FINISH
nickel



OTHER FINISHES AVAILABLE ON REQUEST

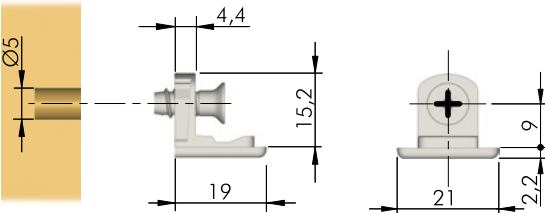

BRACKET FOR POKER

With Ø6.2mm euro screw partially pre-inserted
Zinc alloy
Steel

PART.NO
2582 31

FINISH
nickel



OTHER FINISHES AVAILABLE ON REQUEST

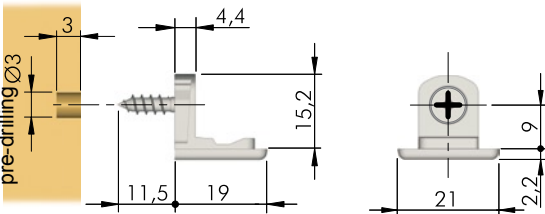

BRACKET FOR POKER

With Ø4mm screw pre-inserted
Zinc alloy
Steel

PART.NO
2582 73

FINISH
nickel



OTHER FINISHES AVAILABLE ON REQUEST

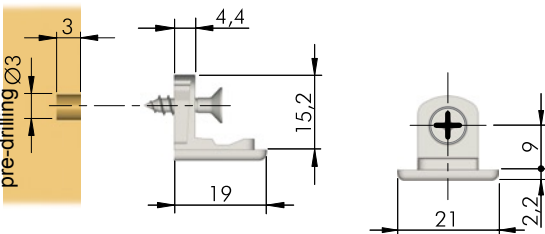

BRACKET FOR POKER

With Ø4mm screw partially pre-inserted
Zinc alloy
Steel

PART.NO
2582 61

FINISH
nickel



OTHER FINISHES AVAILABLE ON REQUEST

POKER FOR 25MM SHELF

POKER is the shelf support slotted into the panel by making edge borings.

It allows to fit and join together any side and shelf, including bottom and top, without having to use any further connecting fitting. The sleeve expands by inserting the provided pin, which improves the structural fastening of the panel to the sides of the furniture. The panel has to be pushed downwards onto the side brackets, which can be screwed into any position required.

The side brackets slot into the socket of the shelf supports and a click locks the panel in position. By turning the cam pin placed inside the shelf support 90° anticlockwise from the bottom, the shelf and top panel flush with the sides, providing a structural fastening.

An optional through Ø8mm hole allows you to fix also the bottom panel from the top by turning the cam pin 90° anticlockwise.

In accordance with the European Regulations:
UNI-EN 1153, UNI-EN 1727
PATENTED

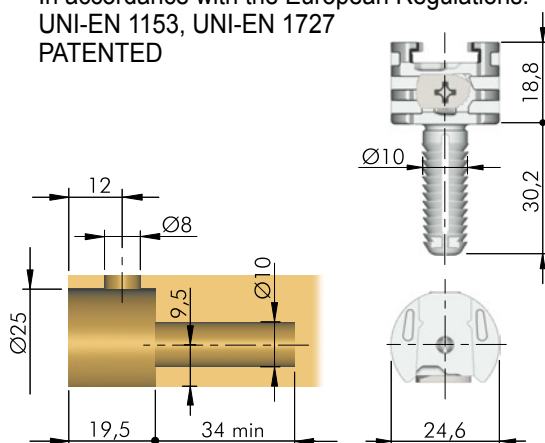

DETAILS

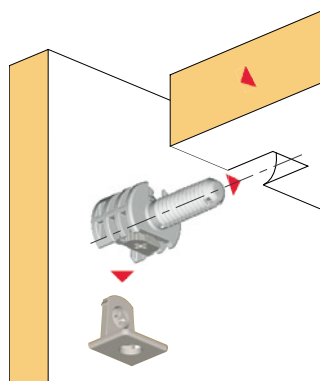

APPLICATION

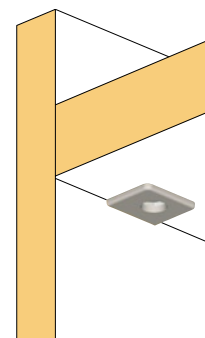

SUPPORT FOR POKER

Edge boring cam pin fix for 25mm shelf
Zinc alloy
Engineering plastic

PART.NO
2581 21

FINISH
black
with cam pin zinc plated



BRACKET FOR POKER

With Ø6mm hole for euro screw
Zinc alloy

PART.NO
2582 032

FINISH
nickel



OTHER FINISHES AVAILABLE ON REQUEST

BRACKET FOR POKER

With spreading bush and screw pre-inserted
Zinc alloy
Engineering plastic

PART.NO
2582 029

FINISH
nickel



OTHER FINISHES AVAILABLE ON REQUEST

SHELF SUPPORTS

POKER FOR 25MM SHELF

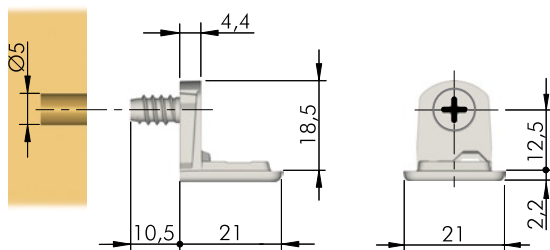

BRACKET FOR POKER

With Ø6,2mm euro screw pre-inserted
Zinc alloy
Steel

PART.NO
2582 45

FINISH
nickel



OTHER FINISHES AVAILABLE ON REQUEST

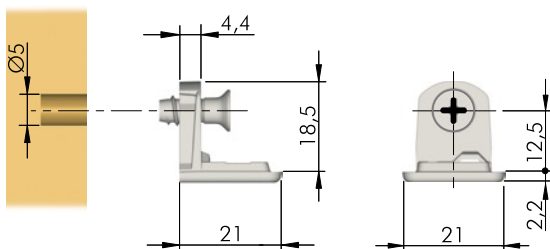

BRACKET FOR POKER

With Ø6,2mm euro screw partially pre-inserted
Zinc alloy
Steel

PART.NO
2582 33

FINISH
nickel



OTHER FINISHES AVAILABLE ON REQUEST

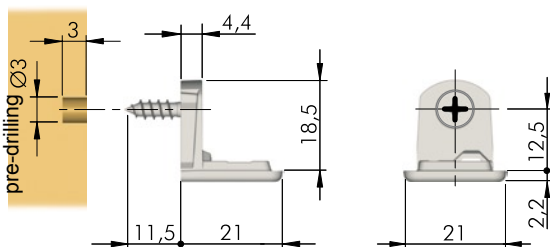

BRACKET FOR POKER

With Ø4mm screw pre-inserted
Zinc alloy
Steel

PART.NO
2582 75

FINISH
nickel



OTHER FINISHES AVAILABLE ON REQUEST

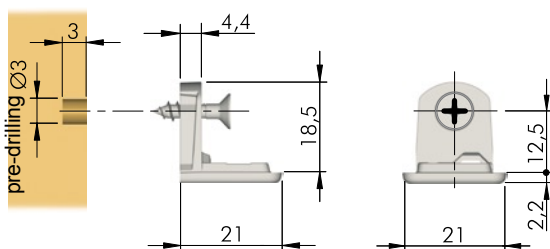

BRACKET FOR POKER

With Ø4mm screw partially pre-inserted
Zinc alloy
Steel

PART.NO
2582 63

FINISH
nickel



OTHER FINISHES AVAILABLE ON REQUEST

POKER FOR 28MM SHELF

POKER is the shelf support slotted into the panel by making edge borings.

It allows to fit and join together any side and shelf, including bottom and top, without having to use any further connecting fitting. The sleeve expands by inserting the provided pin, which improves the structural fastening of the panel to the sides of the furniture. The panel has to be pushed downwards onto the side brackets, which can be screwed into any position required.

The side brackets slot into the socket of the shelf supports and a click locks the panel in position. By turning the cam pin placed inside the shelf support 90° anticlockwise from the bottom, the shelf and top panel flush with the sides, providing a structural fastening.

An optional through Ø8 mm hole allows you to fix also the bottom panel from the top by turning the cam pin 90° anticlockwise.

In accordance with the European Regulations:
UNI-EN 1153, UNI-EN 1727
PATENTED

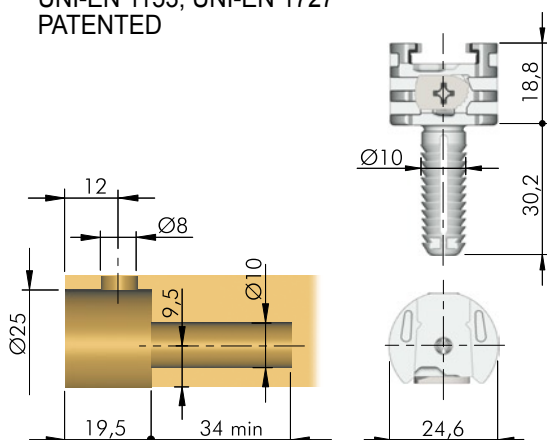

DETAILS

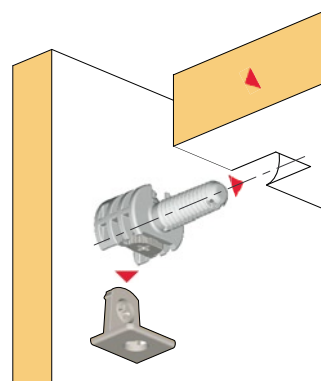

APPLICATION

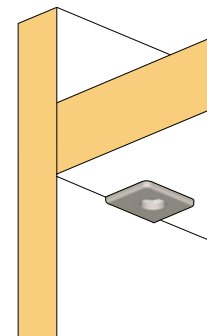

SUPPORT FOR POKER

Edge boring cam pin fix for 28mm shelf
Zinc alloy
Engineering plastic

PART.NO
2581 21

FINISH
grey
with cam pin zinc plated



BRACKET FOR POKER

With Ø6mm hole for euro screw
Zinc alloy

PART.NO
2582 042

FINISH
nickel



OTHER FINISHES AVAILABLE ON REQUEST

BRACKET FOR POKER

With spreading bush and screw pre-inserted
Zinc alloy
Engineering plastic

PART.NO
2582 039

FINISH
nickel



OTHER FINISHES AVAILABLE ON REQUEST

SHELF SUPPORTS

POKER FOR 28MM SHELF

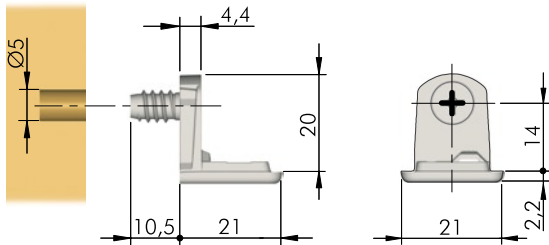

BRACKET FOR POKER

With Ø6,2mm euro screw pre-inserted
Zinc alloy
Steel

PART.NO
2582 46

FINISH
nickel



OTHER FINISHES AVAILABLE ON REQUEST

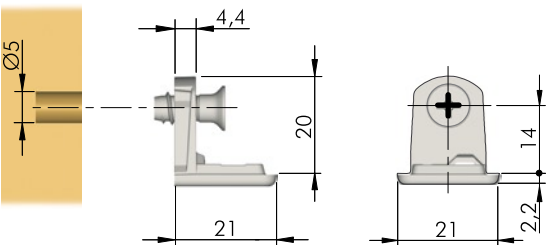

BRACKET FOR POKER

With Ø6,2mm euro screw partially pre-inserted
Zinc alloy
Steel

PART.NO
2582 34

FINISH
nickel



OTHER FINISHES AVAILABLE ON REQUEST

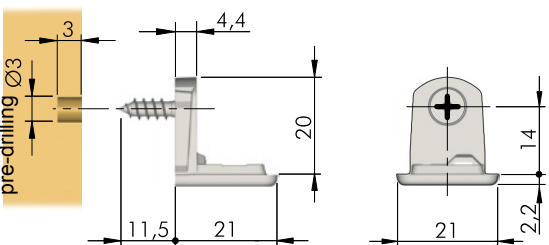

BRACKET FOR POKER

With Ø4mm screw pre-inserted
Zinc alloy
Steel

PART.NO
2582 76

FINISH
nickel



OTHER FINISHES AVAILABLE ON REQUEST

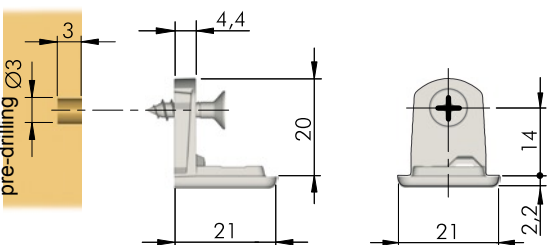

BRACKET FOR POKER

With Ø4mm screw partially pre-inserted
Zinc alloy
Steel

PART.NO
2582 64

FINISH
nickel



OTHER FINISHES AVAILABLE ON REQUEST

POKER FOR 30MM SHELF

POKER is the shelf support slotted into the panel by making edge borings.

It allows to fit and join together any side and shelf, including bottom and top, without having to use any further connecting fitting. The sleeve expands by inserting the provided pin, which improves the structural fastening of the panel to the sides of the furniture. The panel has to be pushed downwards onto the side brackets, which can be screwed into any position required.

The side brackets slot into the socket of the shelf supports and a click locks the panel in position. By turning the cam pin placed inside the shelf support 90° anticlockwise from the bottom, the shelf and top panel flush with the sides, providing a structural fastening.

An optional through Ø8 mm hole allows you to fix also the bottom panel from the top by turning the cam pin 90° anticlockwise.

In accordance with the European Regulations:
UNI-EN 1153, UNI-EN 1727
PATENTED

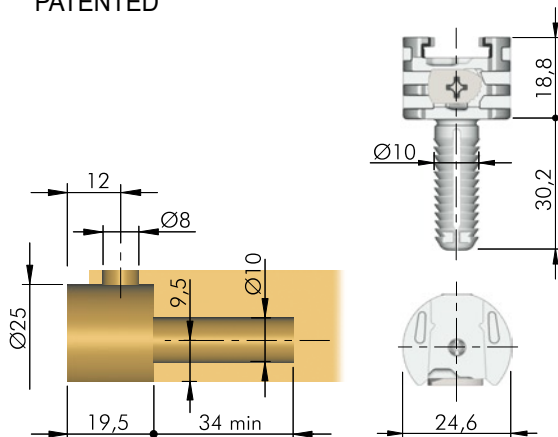

DETAILS

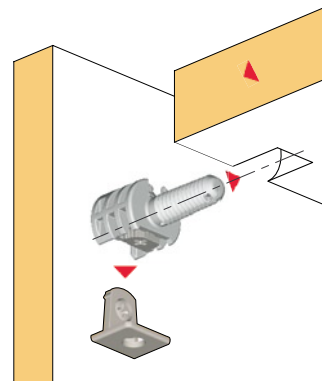

APPLICATION

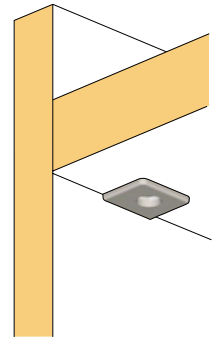

SUPPORT FOR POKER

Edge boring cam pin fix for 30mm shelf
Zinc alloy
Engineering plastic

PART.NO
2581 21

FINISH
grey
with cam pin zinc plated



BRACKET FOR POKER

With Ø6mm hole for euro screw
Zinc alloy

PART.NO
2582 052

FINISH
nickel



OTHER FINISHES AVAILABLE ON REQUEST

BRACKET FOR POKER

With spreading bush and screw pre-inserted
Zinc alloy
Engineering plastic

PART.NO
2582 049

FINISH
nickel



OTHER FINISHES AVAILABLE ON REQUEST

SHELF SUPPORTS

POKER FOR 30MM SHELF

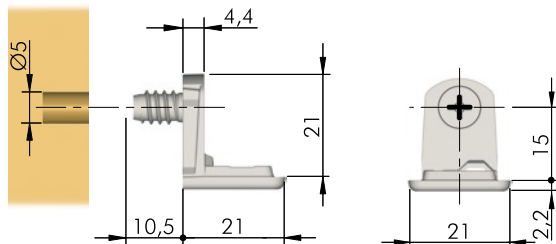

BRACKET FOR POKER

With Ø6,2mm euro screw pre-inserted
Zinc alloy
Steel

PART.NO 2582 47
FINISH nickel



OTHER FINISHES AVAILABLE ON REQUEST

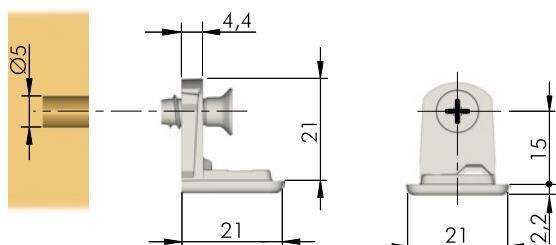

BRACKET FOR POKER

With Ø6,2mm euro screw partially pre-inserted
Zinc alloy
Steel

PART.NO 2582 35
FINISH nickel



OTHER FINISHES AVAILABLE ON REQUEST

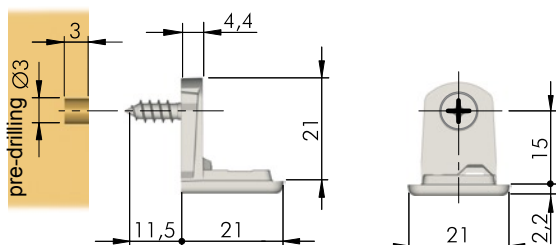

BRACKET FOR POKER

With Ø4mm screw pre-inserted
Zinc alloy
Steel

PART.NO 2582 77
FINISH nickel



OTHER FINISHES AVAILABLE ON REQUEST

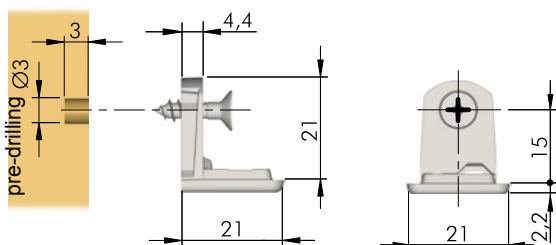

BRACKET FOR POKER

With Ø4mm screw partially pre-inserted
Zinc alloy
Steel

PART.NO 2582 65
FINISH nickel



OTHER FINISHES AVAILABLE ON REQUEST

SCREW

Countersunk Ø5,9mm euro screw
Steel

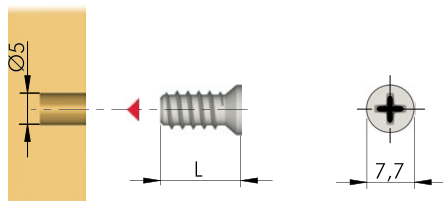

PART.NO	FINISH	L(mm)
4043 24	zinc	10
4043 3	nickel	12,5
4043 27	zinc	13



OTHER FINISHES AVAILABLE ON REQUEST

SCREW

Raised head Ø5,9mm euro screw
Steel

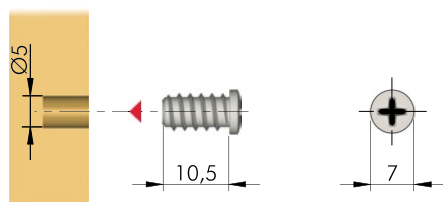

PART.NO	FINISH
4043 2	nickel



OTHER FINISHES AVAILABLE ON REQUEST

SPREADING DOWEL

M4
Brass

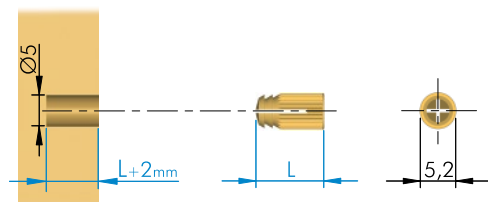

PART.NO	L (mm)
3513 01	8
3513 1	10



SPREADING DOWEL

Ø5mm
Engineering plastic

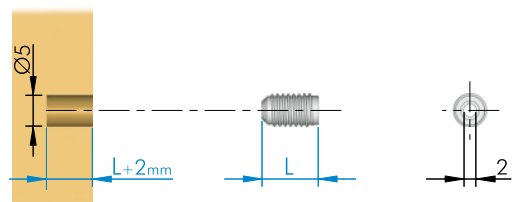

PART.NO	FINISH	L (mm)
3520 2	natural	9,5
3520 3	natural	13



PINS

Strip of pins for TRIS shelf support
Engineering plastic

PART.NO	FINISH
2607 3	white
2607 2	black



PINS

Pin for TRIS shelf support
Steel

PART.NO	FINISH
2607 1	zinc

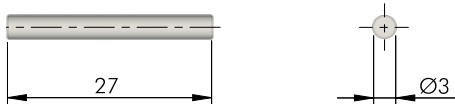
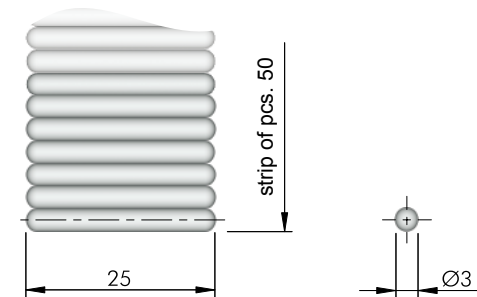

2 SHELVING SYSTEMS GLASS SHELF SUPPORTS



OR

With Ø3mm pin
Steel
Engineering plastic rubber

PART.NO	FINISH	RUBBER
3016 7	nickel	black



OTHER FINISHES AVAILABLE ON REQUEST

OR

With Ø5mm pin
Steel
Engineering plastic rubber

PART.NO	FINISH	RUBBER
3016 106	nickel	black



OTHER FINISHES AVAILABLE ON REQUEST

DREAM

With Ø3mm pin
Zinc alloy
Engineering plastic rubber

PART.NO	L (mm)	FINISH	RUBBER
3011 31	7,5	nickel	natural
3011 32	10,5	nickel	natural
3011 21	7,5	nickel	black
3011 22	10,5	nickel	black



OTHER FINISHES AVAILABLE ON REQUEST

DREAM

With Ø5mm pin
Zinc alloy
Engineering plastic rubber

PART.NO	L (mm)	FINISH	RUBBER
3011 34	7,5	nickel	natural
3011 35	10,5	nickel	natural
3011 23	7,5	nickel	black
3011 24	10,5	nickel	black



OTHER FINISHES AVAILABLE ON REQUEST

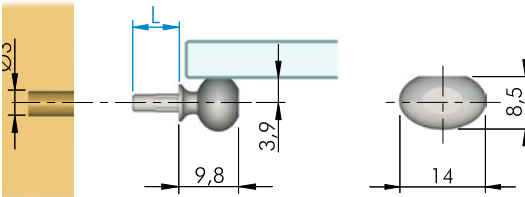
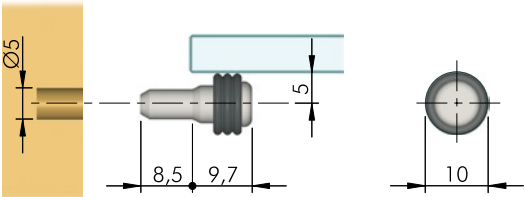
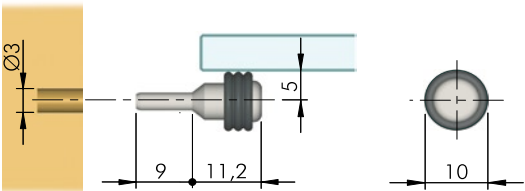

In accordance with the European Regulations:
UNI-EN 1153, UNI-EN 1727

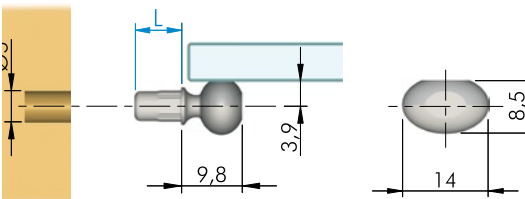

In accordance with the European Regulations
UNI-EN 1153, UNI-EN 1727

GLASS SHELF SUPPORTS

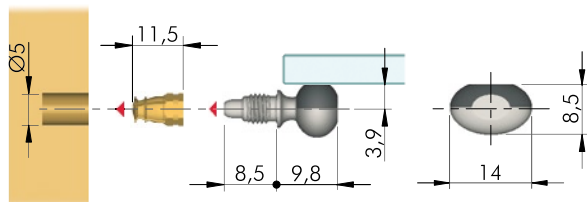

In accordance with the European Regulations:
UNI-EN 1153, UNI-EN 1727, UNI-EN 8603

DREAM

For M4 spreading dowel
Steel
Engineering plastic rubber

PART.NO	FINISH	RUBBER
3011 40	nickel	black



OTHER FINISHES AVAILABLE ON REQUEST

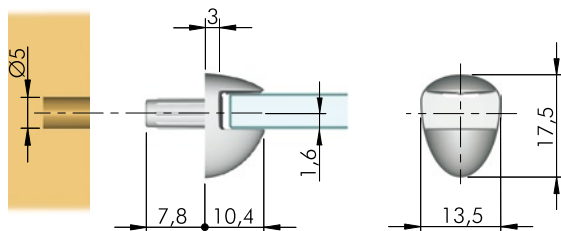

In accordance with the European Regulations:
UNI-EN 1153, UNI-EN 1727

GEKO

With Ø5mm pin for 5mm glass shelf
Engineering plastic

PART.NO	FINISH
3023 85	clear

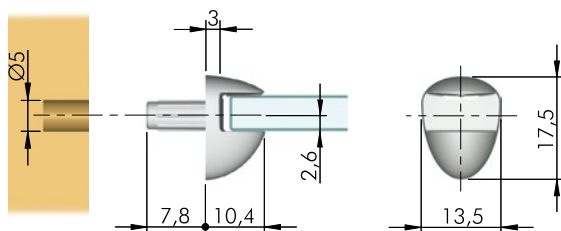

In accordance with the European Regulations:
UNI-EN 1153, UNI-EN 1727

GEKO

With Ø5mm pin for 6mm glass shelf
Engineering plastic

PART.NO	FINISH
3023 86	clear

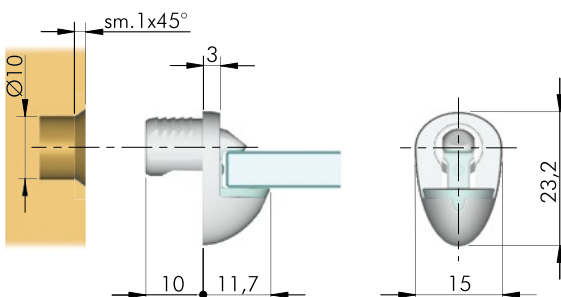

In accordance with the European Regulations:
UNI-EN 1153, UNI-EN 1727
PATENTED

PICCHIO

With Ø10mm pin for 6mm glass shelf
Engineering plastic
Ply rubber

PART.NO	FINISH	RUBBER
3023 95	grey	white



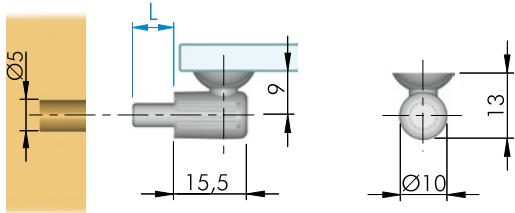

In accordance with the European Regulations:
UNI-EN 1153, UNI-EN 1727

ATAK

With Ø5mm pin
Steel
Engineering plastic rubber

PART.NO	L (mm)	FINISH	RUBBER
3016 180	9	zinc	clear
3016 181	12,5	zinc	clear
3016 184	9	zinc	white
3016 185	12,5	zinc	white



OTHER FINISHES AVAILABLE ON REQUEST

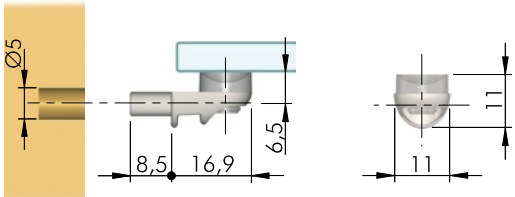

VERY

With Ø5mm pin
Zinc alloy
Engineering plastic rubber

PART.NO	FINISH	RUBBER
3016 65	nickel	clear



OTHER FINISHES AVAILABLE ON REQUEST

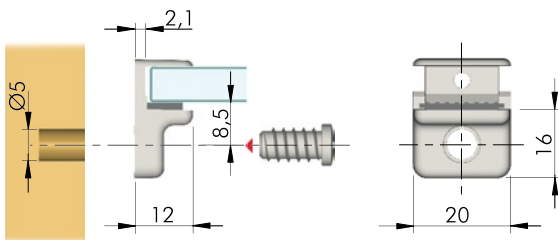

PULL

With Ø6mm counterbored fixing hole for 5 to 8mm glass shelf
Zinc alloy
Engineering plastic rubber

PART.NO	FINISH	RUBBER
3016 01	nickel	black



OTHER FINISHES AVAILABLE ON REQUEST

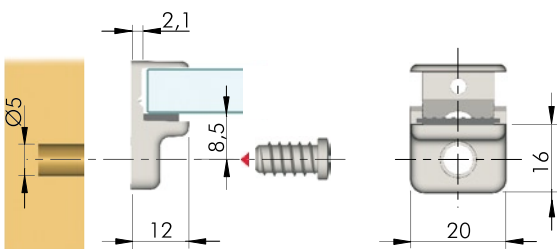

PULL

With Ø6mm counterbored fixing hole for 10 to 15mm glass shelf
Zinc alloy
Engineering plastic rubber

PART.NO	FINISH	RUBBER
3016 02	nickel	black



OTHER FINISHES AVAILABLE ON REQUEST

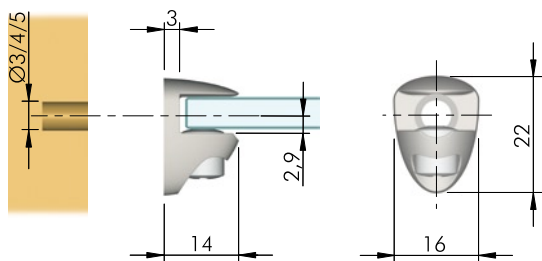

In accordance with the European Regulation:
UNI-EN 1727

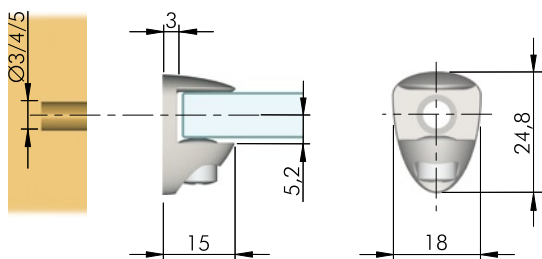

In accordance with the European Regulation:
UNI-EN 1727

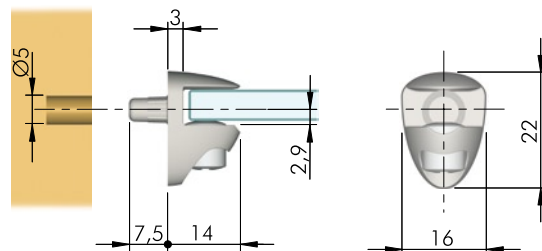

In accordance with the European Regulation:
UNI-EN 1727

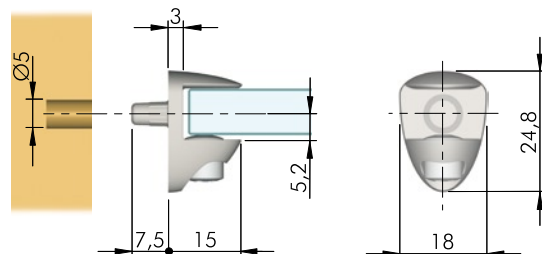

In accordance with the European Regulation:
UNI-EN 1727

COBRA

With Ø5,5mm countersunk fixing hole for 5 to 6mm glass shelf
Zinc alloy
Engineering plastic

PART.NO	FINISH	PLASTIC
3023 42	nickel	natural



OTHER FINISHES AVAILABLE ON REQUEST

COBRA

With Ø5,5mm countersunk fixing hole for 8 to 10mm glass shelf
Zinc alloy
Engineering plastic

PART.NO	FINISH	PLASTIC
3023 43	nickel	natural



OTHER FINISHES AVAILABLE ON REQUEST

COBRA

With Ø5mm pin for 5 to 6mm glass shelf
Zinc alloy
Engineering plastic

PART.NO	FINISH	PLASTIC
3023 46	nickel	natural



OTHER FINISHES AVAILABLE ON REQUEST

COBRA

With Ø5mm pin for 8 to 10mm glass shelf
Zinc alloy
Engineering plastic

PART.NO	FINISH	PLASTIC
3023 47	nickel	natural



OTHER FINISHES AVAILABLE ON REQUEST

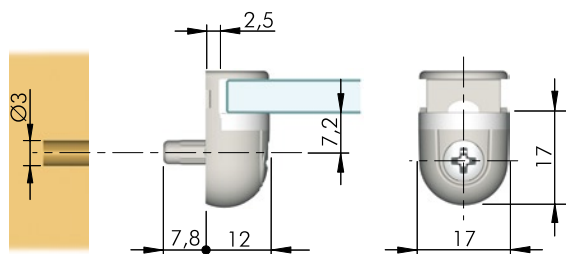

In accordance with the European Regulations:
UNI-EN 1153, UNI-EN 1727
PATENTED

PEKI

With Ø3 pin for 4 to 10mm glass shelf
Zinc alloy
Engineering plastic rubber

PART.NO	FINISH	RUBBER
3020 42	nickel	natural



OTHER FINISHES AVAILABLE ON REQUEST

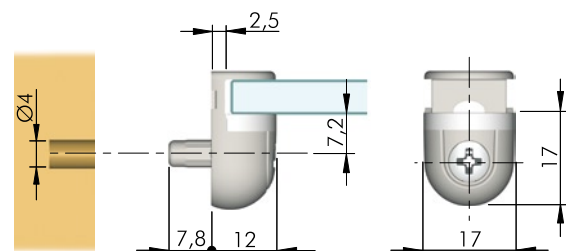

In accordance with the European Regulations:
UNI-EN 1153, UNI-EN 1727
PATENTED

PEKI

With Ø4mm pin for 4 to 10mm glass shelf
Zinc alloy
Engineering plastic rubber

PART.NO	FINISH	RUBBER
3020 47	nickel	natural



OTHER FINISHES AVAILABLE ON REQUEST

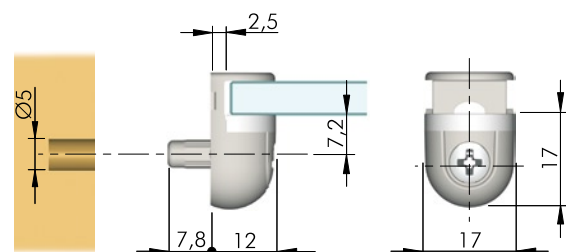

In accordance with the European Regulations:
UNI-EN 1153, UNI-EN 1727
PATENTED

PEKI

With Ø5mm pin for 4 to 10mm glass shelf
Zinc alloy
Engineering plastic rubber

PART.NO	FINISH	RUBBER
3020 52	nickel	natural



OTHER FINISHES AVAILABLE ON REQUEST

COBRONE

With countersunk oval fixing hole for 5 to 6mm glass shelf
Zinc alloy
Engineering plastic

PART.NO	FINISH	PLASTIC
3023 34	nickel matt	natural
3023 342	chrome matt	natural
3023 344	chrome bright	natural



OTHER FINISHES AVAILABLE ON REQUEST

COBRONE

With countersunk oval fixing hole for 8mm glass shelf
Zinc alloy
Engineering plastic

PART.NO	FINISH	PLASTIC
3023 32	nickel matt	natural
3023 322	chrome matt	natural
3023 321	chrome bright	natural



OTHER FINISHES AVAILABLE ON REQUEST

COBRONE

With countersunk oval fixing hole for 10mm glass shelf
Zinc alloy
Engineering plastic

PART.NO	FINISH
3023 30	nickel matt
3023 31	chrome matt
3023 314	chrome bright



OTHER FINISHES AVAILABLE ON REQUEST

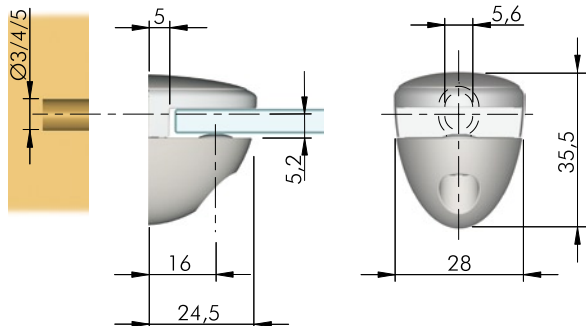

In accordance with the European Regulation:
UNI-EN 1727

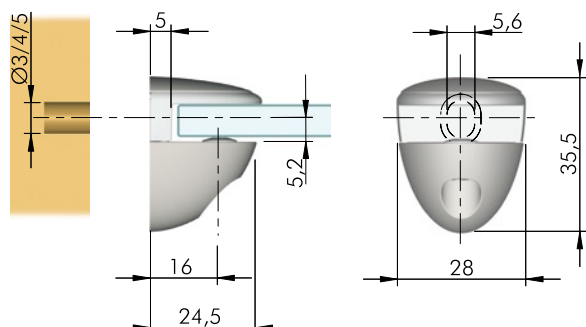

In accordance with the European Regulation:
UNI-EN 1727

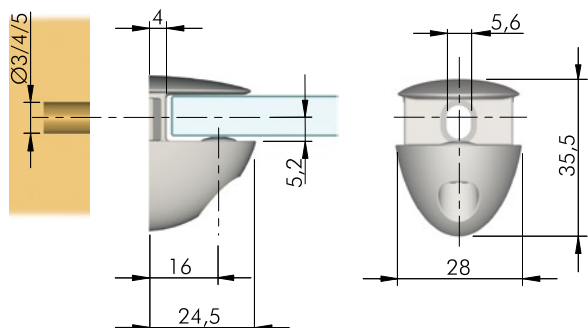

In accordance with the European Regulation:
UNI-EN 1727

KAIMAN

Combined wall bracket and shelf support for glass shelf 7 to 19mm thick.

Can be fixed:

- to walls with rawlplug and Ø5mm countersunk head screw;
- to wood panels with Ø5mm countersunk head screw only;
- to wood panels 18mm thick with special designed spreading dowel and M6 bolt.

Useful fixing method for aligning wall brackets and easy adjustment front to back shelf angle as required.

Capable of supporting a 25Kg load each (shelf weight included), for a shelf 320mm deep.

PATENTED

Zinc alloy
Engineering plastic

PART.NO	FINISH	ENGINEERING PLASTIC
7033 50	silver painted	water green
7033 51	stainless steel	water green

OTHER FINISHES AVAILABLE ON REQUEST

Box of pcs. 2 with wall hardware included

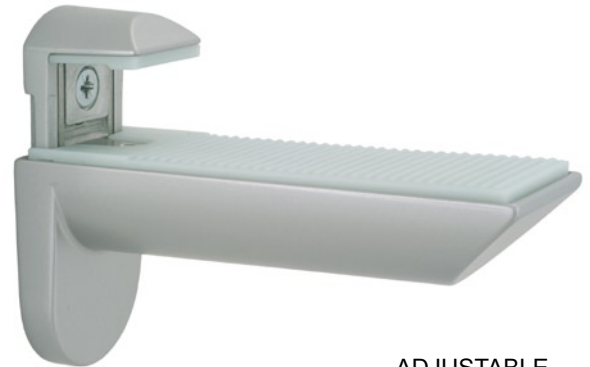

ADJUSTABLE

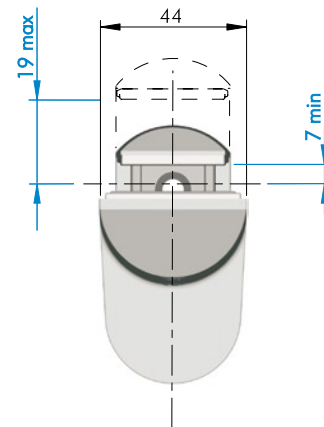

FIXING TO WALL WITH RAWLPLUG

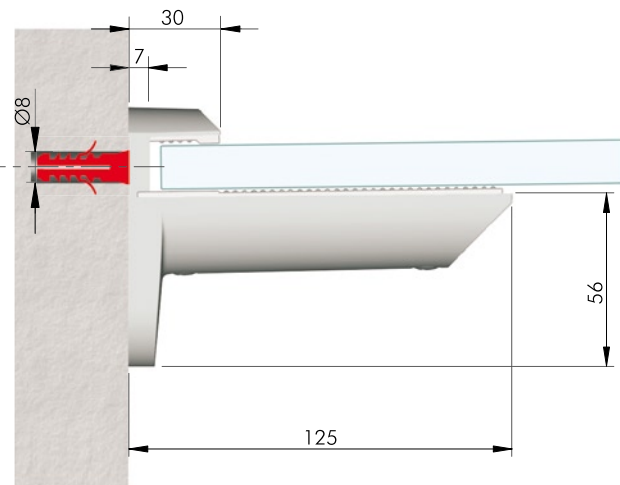

FIXING TO 18MM THICK PANEL WITH SPECIAL SPREADING DOWEL AND BOLT

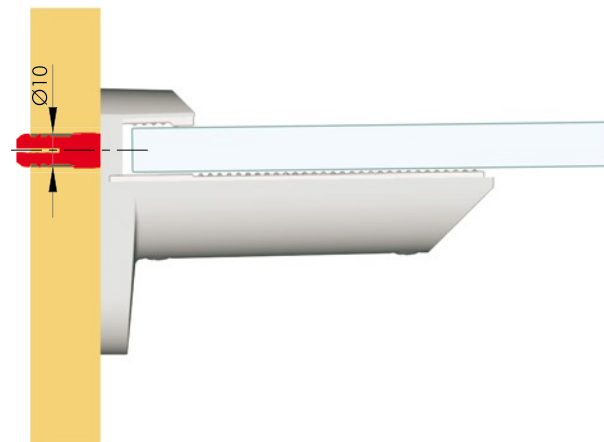

SPREADING DOWEL

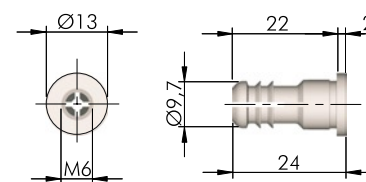

PART.NO	FINISH
3518 92	nickel

BOLT

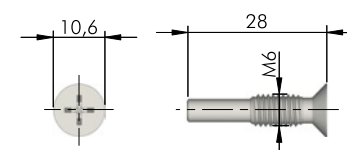

PART.NO	FINISH
4014 81	nickel

ADJUSTMENTS

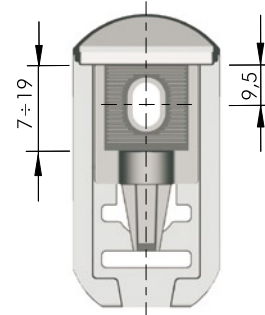
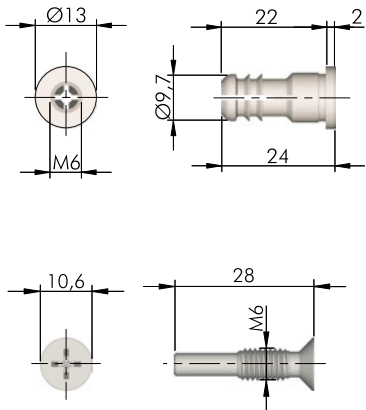

Position of the ridge plate in the top wall bracket gauge

Locking shelf

Gradient adjustment

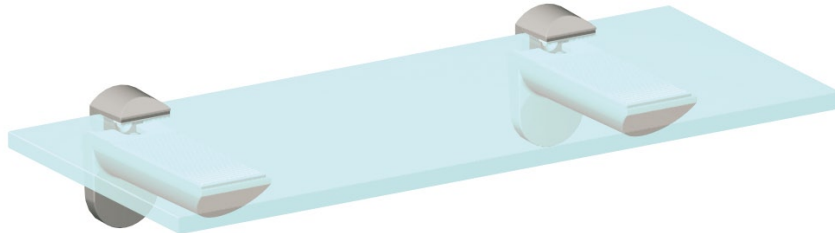

It is the responsibility of the customer:

- to ensure that the wall is of a suitable quality to hold the shelf fixing in place.
- to use the right hardware fittings as required.

DETAILS

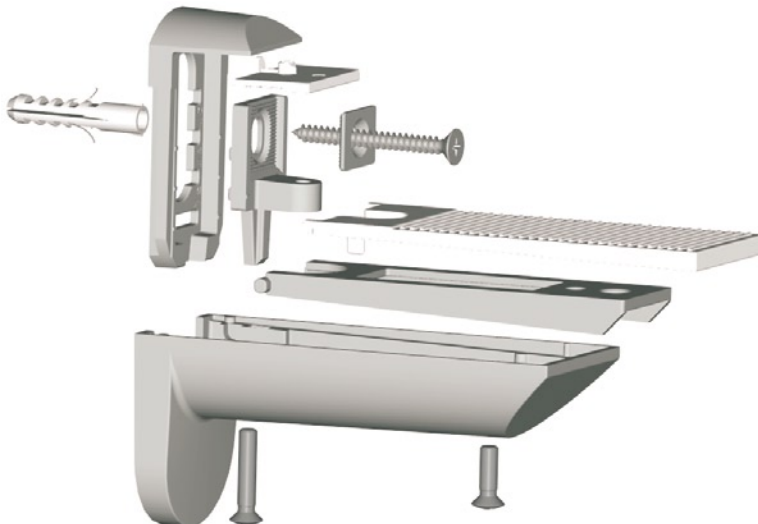

KAIMAN

KAIMAN: combined wall bracket and shelf support for wood shelf 18 to 41mm thick.

Can be fixed:

- to walls with rawlplug and Ø5mm countersunk head screw;
- to wood panels with Ø5mm countersunk head screw only;
- to wood panels 18mm thick with special designed spreading dowel and M6 bolt.

Useful fixing method for aligning wall brackets and easy adjustment front to back shelf angle as required.

Capable of supporting a 25Kg load each (shelf weight included), for a shelf 320mm deep.

PATENTED

Zinc alloy

Engineering plastic

PART.NO	FINISH	ENGINEERING PLASTIC
7033 50	silver painted	water green
7033 51	stainless steel	water green

OTHER FINISHES AVAILABLE ON REQUEST

Box of pcs. 2 with wall hardware included



ADJUSTABLE

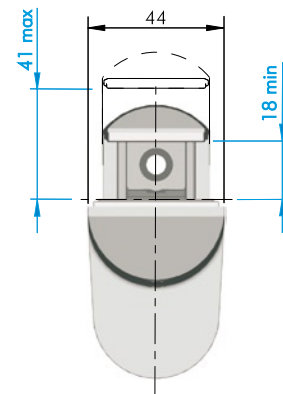

FIXING TO WALL WITH RAWLPLUG

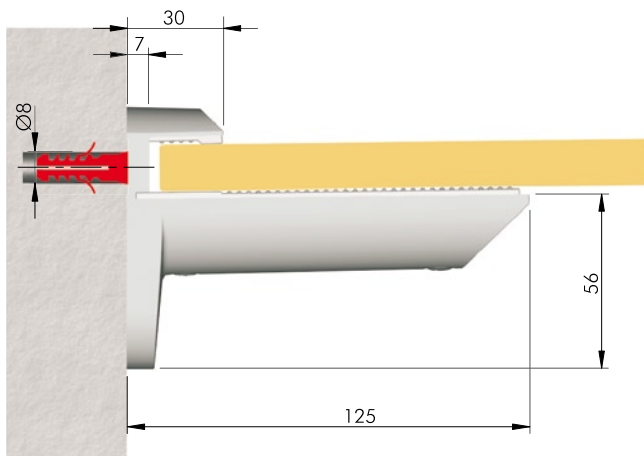

FIXING TO 18MM THICK PANEL WITH SPECIAL SPREADING DOWEL AND BOLT

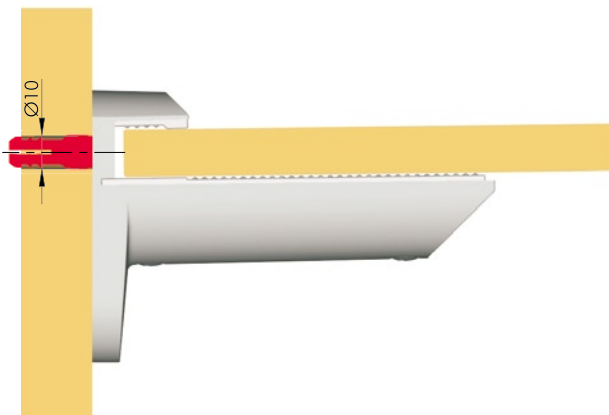

SPREADING DOWEL

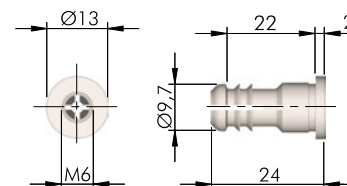

PART.NO	FINISH
3518 92	nickel

BOLT

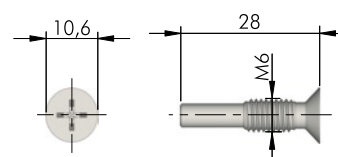

PART.NO	FINISH
4014 81	nickel

ADJUSTMENTS

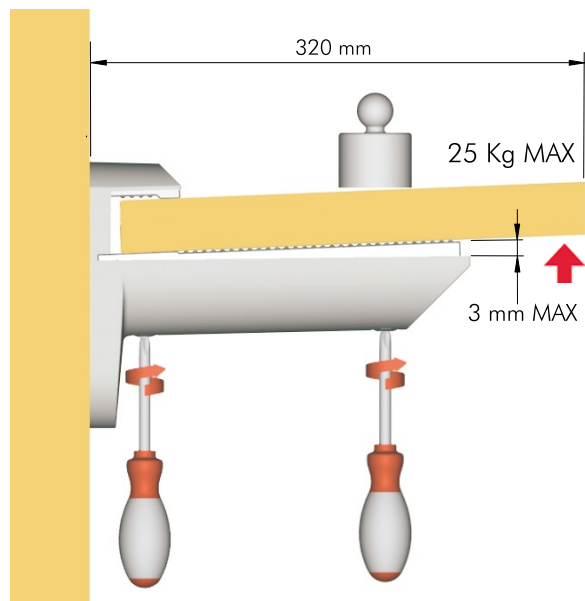

Locking shelf

Gradient adjustment

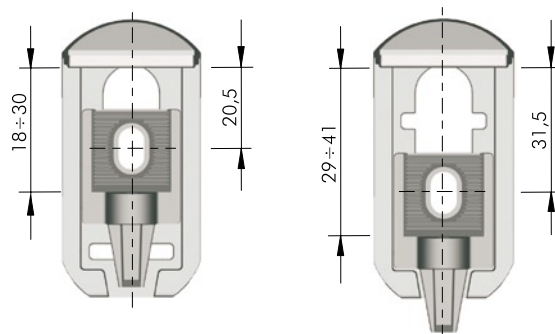

Position of the ridge plate in the middle/
lower wall bracket gauge, according to
the shelf thickness.

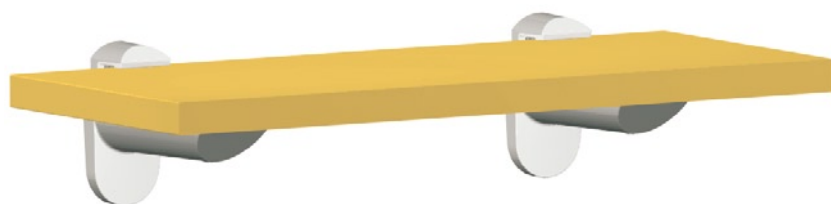

It is the responsibility of the customer:

- to ensure that the wall is of a suitable quality to hold the shelf fixing in place.
- to use the right hardware fittings as required.

DETAILS

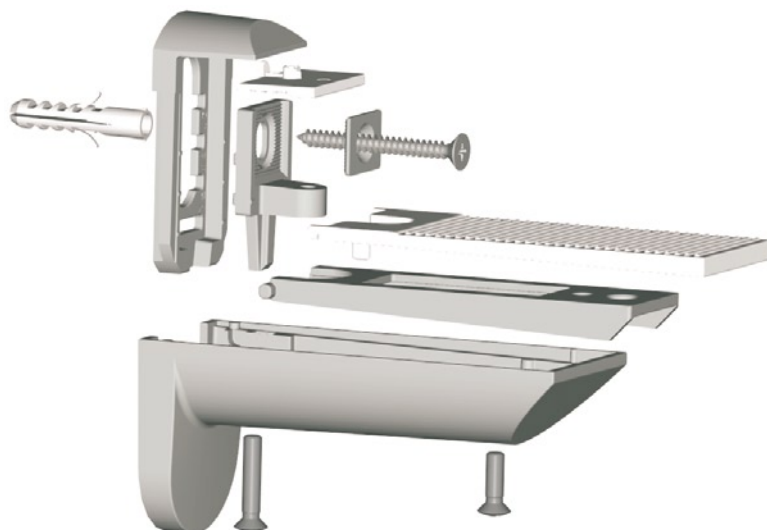

BOISERY

Clump wall bracket for 25mm wood shelf.

Can be fixed:

- to walls with rawlplug and Ø5mm countersunk head screw;
- to wood panels with Ø5mm countersunk head screw only;
- to wood panels 18mm thick with special designed spreading dowel and M6 bolt.

Capable of supporting a 20Kg load each (shelf weight included), for a shelf 320mm deep.

Zinc alloy

PART.NO **FINISH**
9805 1 silver painted

OTHER FINISHES AVAILABLE ON REQUEST

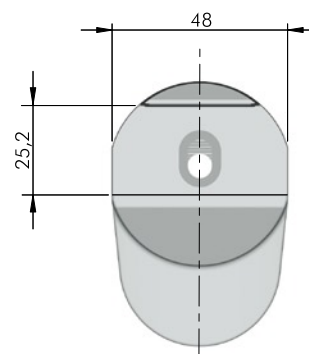

FIXING TO WALL WITH RAWLPLUG

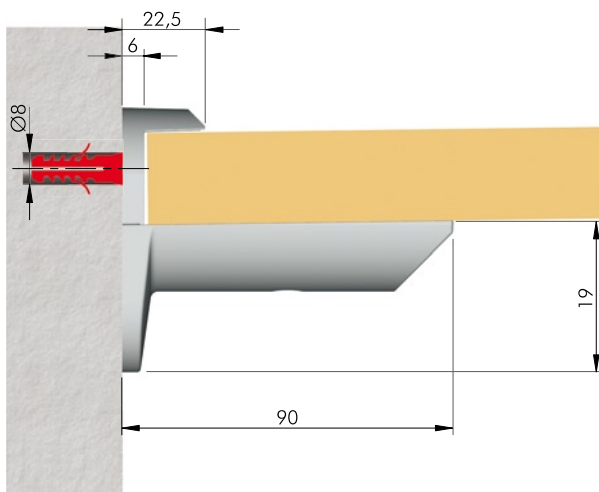

FIXING TO 18MM THICK PANEL WITH SPECIAL SPREADING DOWEL AND BOLT

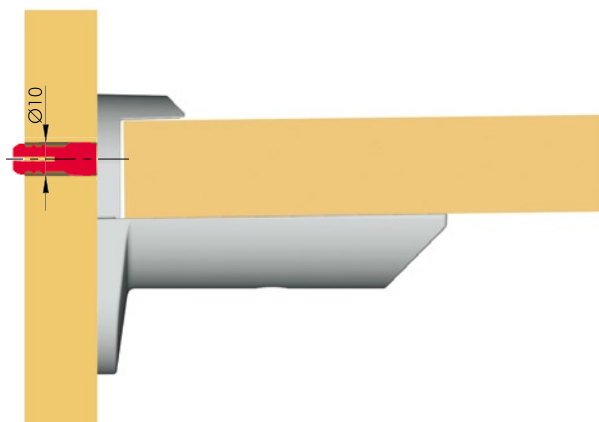

SPREADING DOWEL

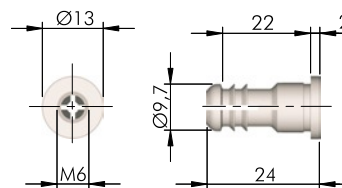

PART.NO **FINISH**
3518 92 nickel

BOLT

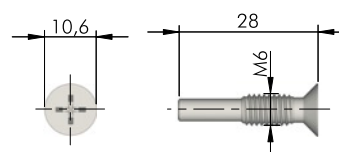

PART.NO **FINISH**
4014 81 nickel

DECORATIVE WOOD SHELVING SYSTEMS

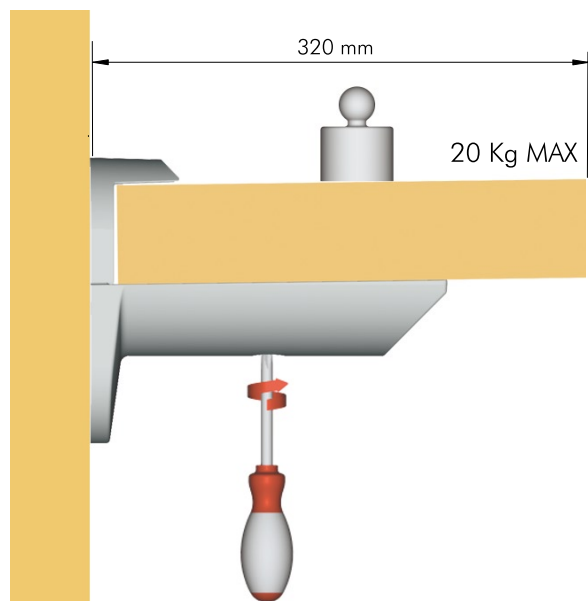

Locking shelf

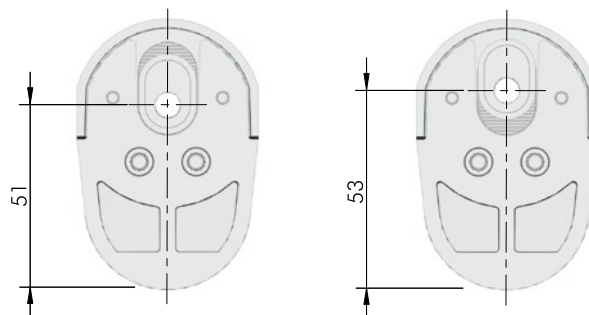

Maximum vertical adjustment permitted 4mm

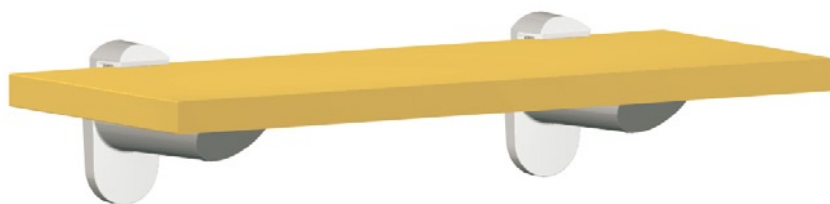

It is the responsibility of the customer:

- to ensure that the wall is of a suitable quality to hold the shelf fixing in place.
- to use the right hardware fittings as required.

DETAILS

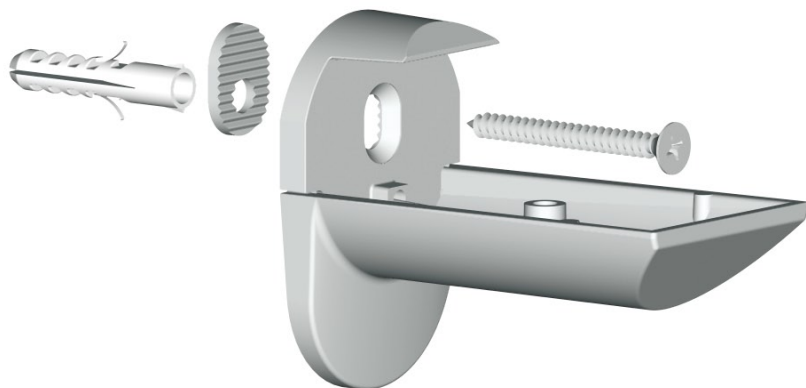

KAIMAN MAXI

KAIMAN MAXI: combined wall bracket and shelf support for wood shelf 39 to 73mm thick.

Can be fixed:

- to wall with rawlplug and Ø5mm countersunk head screw;
- to wood panels with Ø5mm countersunk head screw only;
- to wood panels 18mm thick with special designed spreading dowel and M6 bolt.

Useful fixing method for aligning wall brackets and easy adjustment front to back shelf angle as required.

Capable of supporting a 25Kg load each (shelf weight included), for a shelf 320mm deep.

Zinc alloy

Engineering plastic

PART.NO	FINISH	ENGINEERING PLASTIC
7033 60	silver painted	water green
7033 61	stainless steel	water green

OTHER FINISHES AVAILABLE ON REQUEST

Box of pcs. 2 with wall hardware included.



DRILLING PLAN

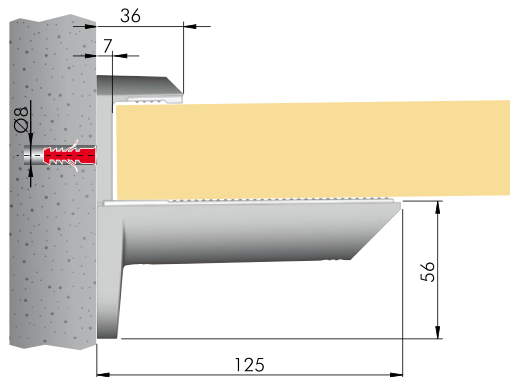

It is the responsibility of the customer:

- to ensure the wall is of a suitable quality to hold the shelf fixing in place.
- to use the proper hardware fittings according to the construction of the wall.

SHELF THICKNESS

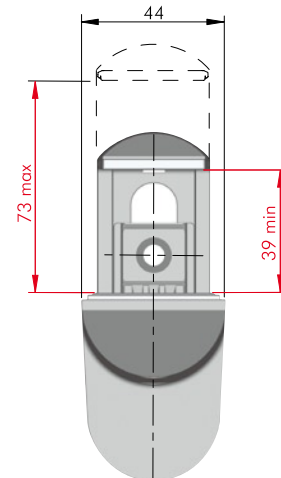

ADJUSTMENTS

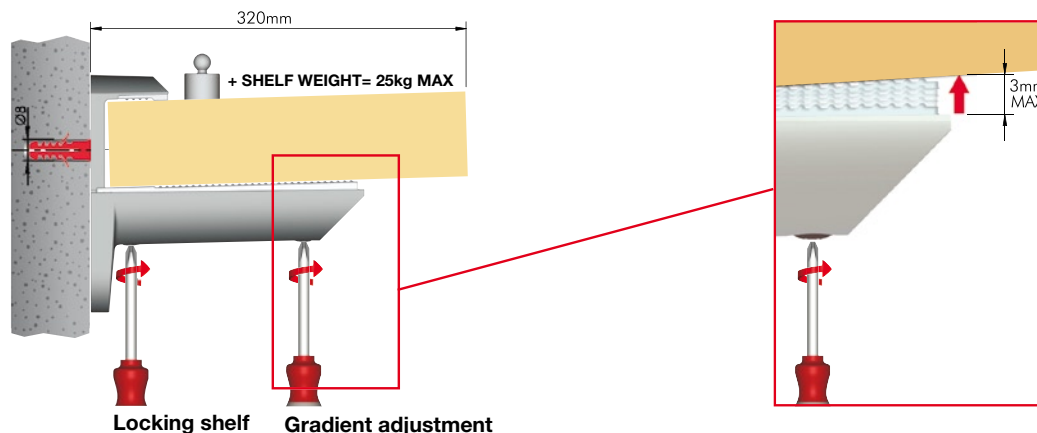

DECORATIVE WOOD SHELVING SYSTEMS

TOP POSITION OF THE RIDGE PLATE

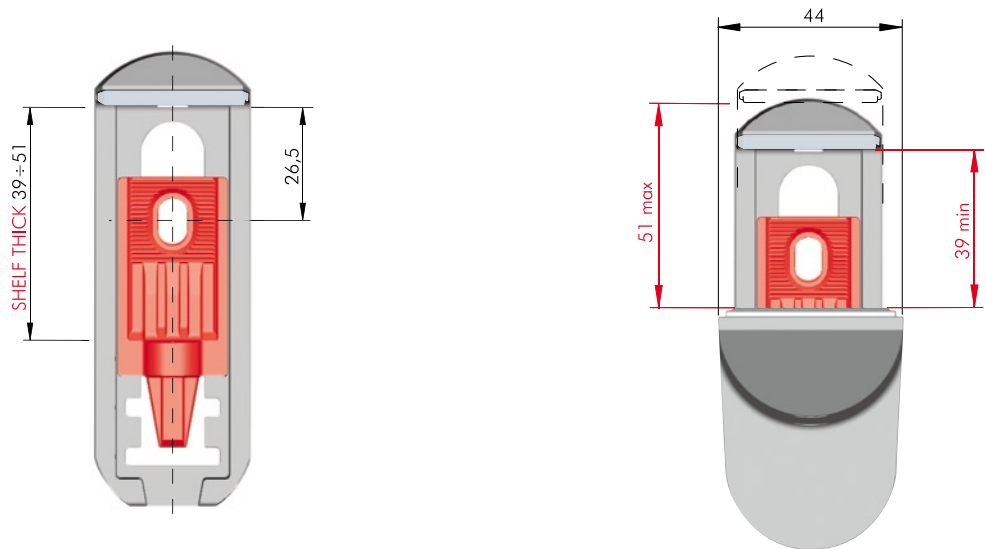

MIDDLE POSITION OF THE RIDGE PLATE

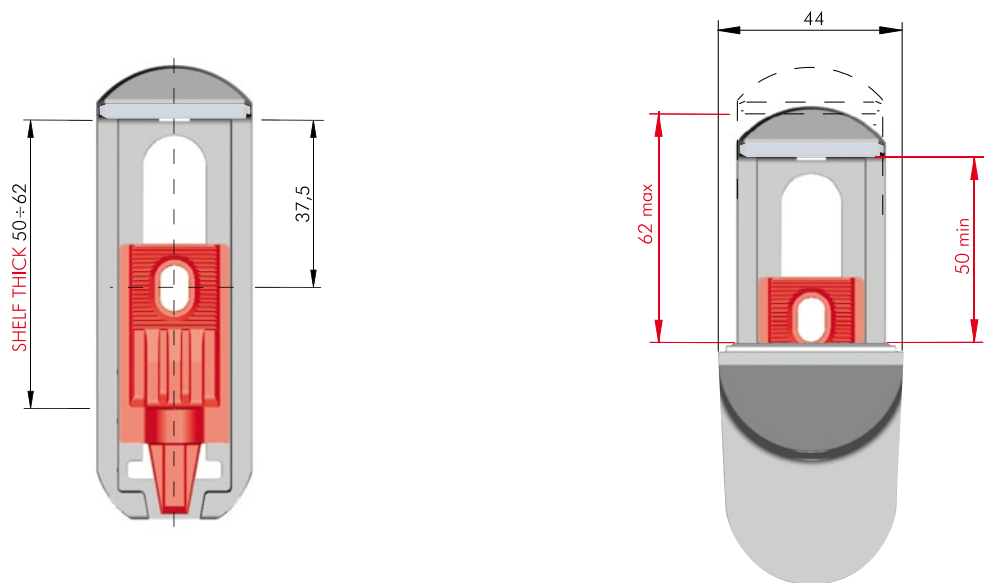

LOWER POSITION OF THE RIDGE PLATE

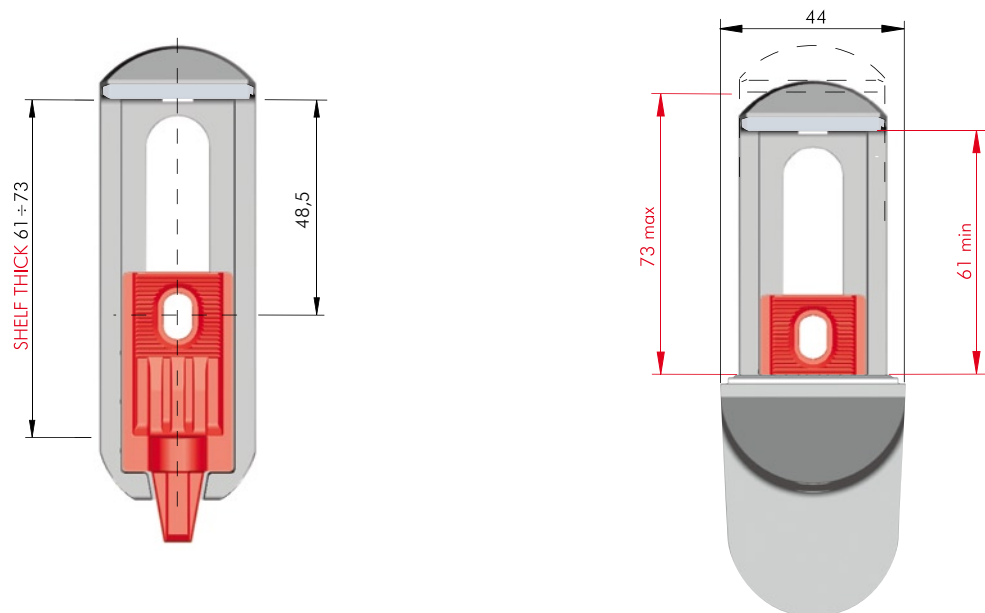

TRIADE

TRIADE is the concealed mounting bracket for shelves minimum 25mm thick. It has been conceived to simplify the shelf installation. It is provided with three independent adjustments:

1) VERTICAL

Prior to shelf installation, the mounting brackets can be adjusted in height and (vertically) aligned through the slots.

2) LATERAL

While placing the shelf in position, the supporting pins can be slid sideways.

3) INCLINATION

When the shelf is partially inserted, the shelf angle can be adjusted front to back by turning the supporting pins with a 10mm open-ended wrench.

The capacity loading is 15Kg each (shelf weight included) for a shelf max 300mm deep.

PART.NO **FINISH**
7020 720 Zinc alloy and steel



DRILLING PLAN

For shelf 25÷30mm thick

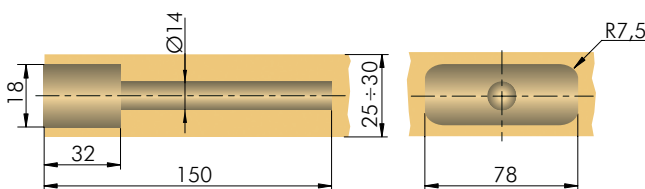

For shelf 30mm thick and above

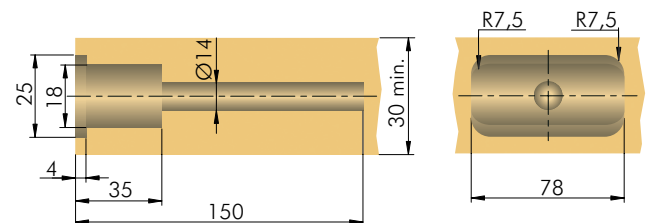

FIXING TO CEMENT WALL

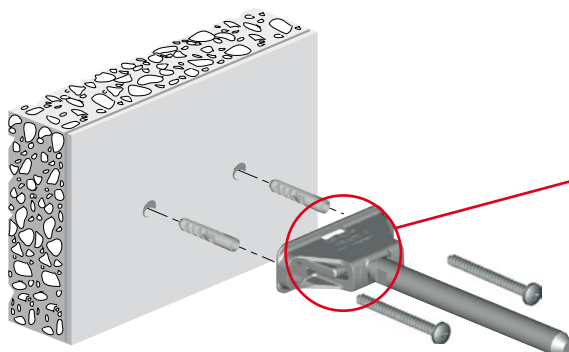

VERY IMPORTANT

Triade has to be installed with the writing "TOP - ALTO" facing upwards.

- The shelf support is supplied already assembled and ready for the installation.
- Fixing to cement wall with 2 rawplugs Ø8mm and 2 pan head screws.

It is the responsibility of the customer:

- to ensure the wall is of a suitable quality to hold the shelf fixing in place.
- to use the proper hardware fittings according to the construction of the wall.

COMBINATION SHELF LOAD AND SHELF DEPTH (The figures refer to 1 shelf support)

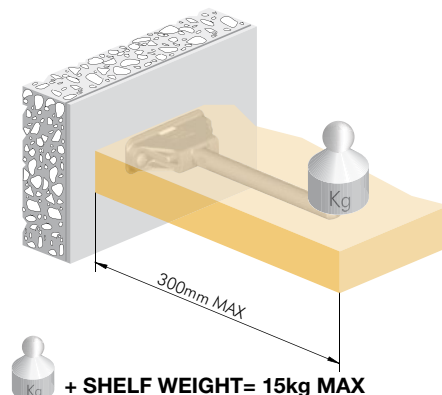
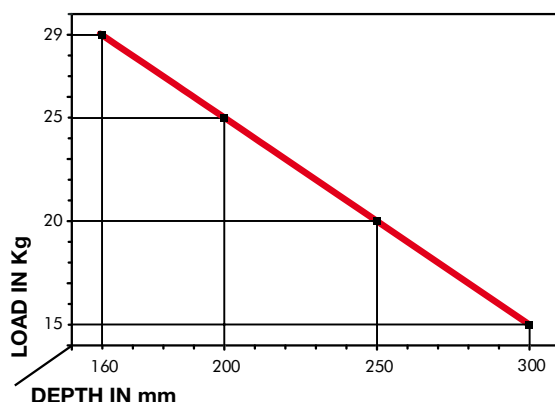

WOOD SHELVING SYSTEM

VERTICAL ADJUSTMENT

Release the fixing screws

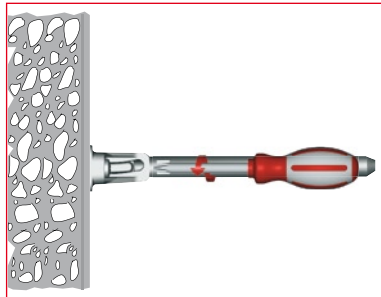

Align brackets vertically accordingly

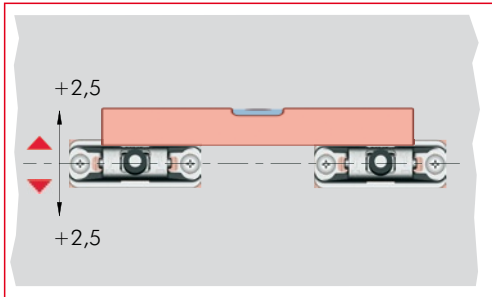

Tight the fixing screws

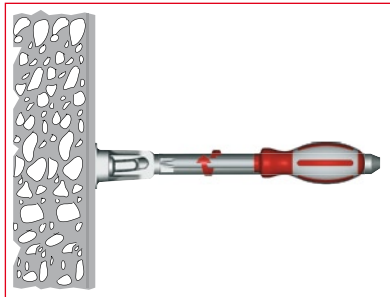

SHELF INSERTING AND HORIZONTAL ADJUSTMENT

Tilt the shelf to match both supporting pins and shelf housings

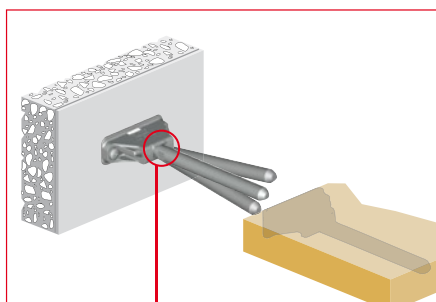

Insert partially the shelf

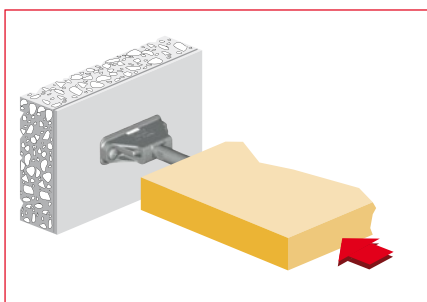

Adjust the shelf horizontally according to the application (i.e. multishelf composition)

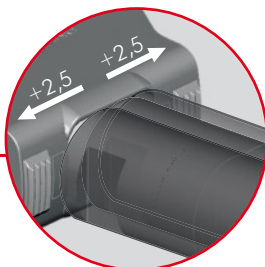
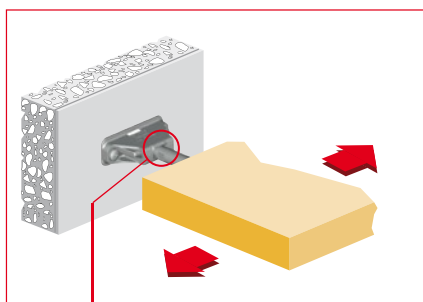

INCLINATION ADJUSTMENT

Turn clockwise the supporting pin with a 10mm open-ended wrench to adjust the shelf angle front to back accordingly

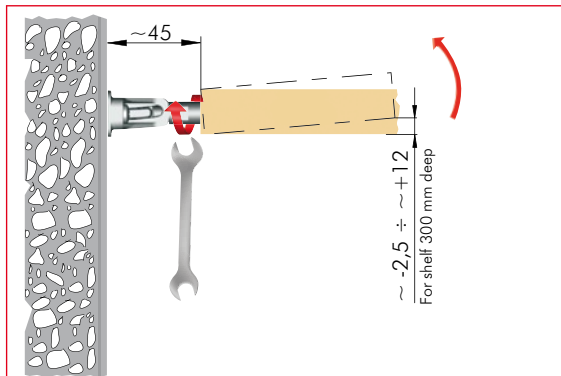

Screw the locking bolt to block the pin

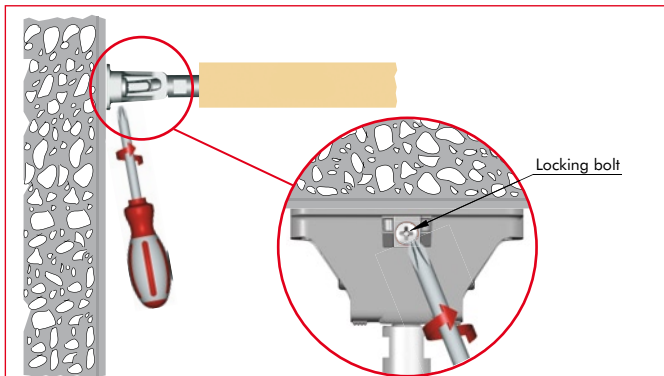

SHELF INSERTING

Push the shelf against the wall until the end

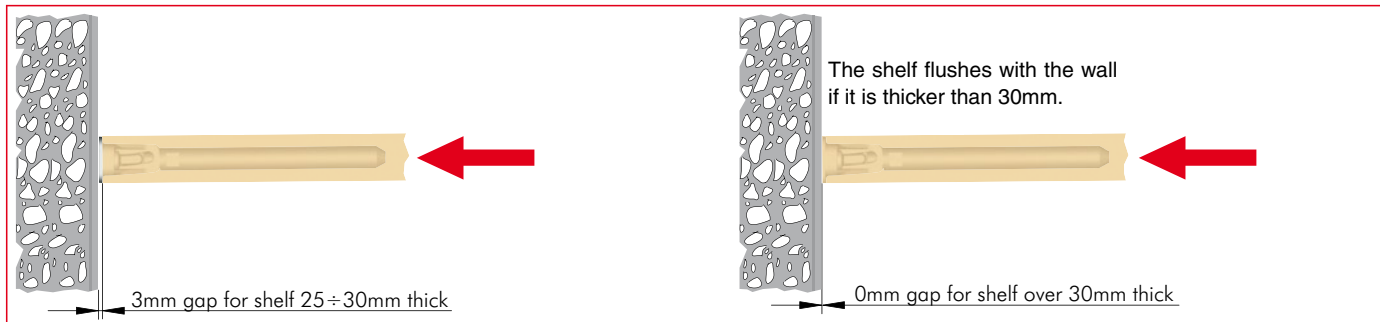

The shelf flushes with the wall if it is thicker than 30mm.

3mm gap for shelf 25÷30mm thick

0mm gap for shelf over 30mm thick

BRACKET WITH Ø8mm FOR CONCEALED SHELF SUPPORT TRIADE

The bracket with pin is a valid complement to the concealed shelf support Triade.

Ideal to improve the shelf support capacity loading by evenly distributing the shelf load on the wall through a Ø8mm pin.

The Ø8mm pin allows to reduce the load taken by the two fixing screws.

ATTENTION: It is duty of the customer to ensure that wall structure is suitable for the inserting of the bracket with pin.

PART.NO

7020 790



DRILLING PLAN

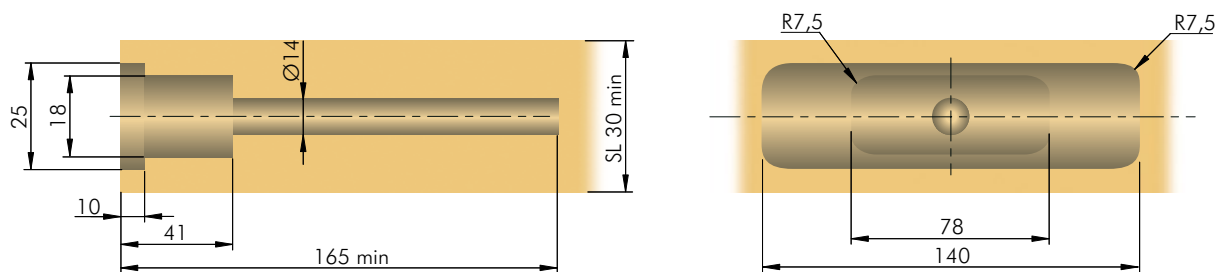

DIMENSIONS

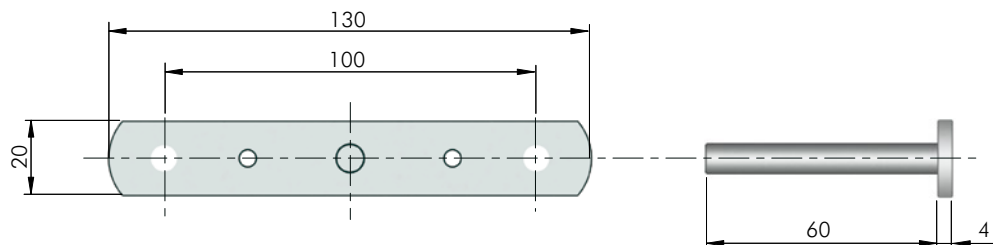

FIXING TO WALL

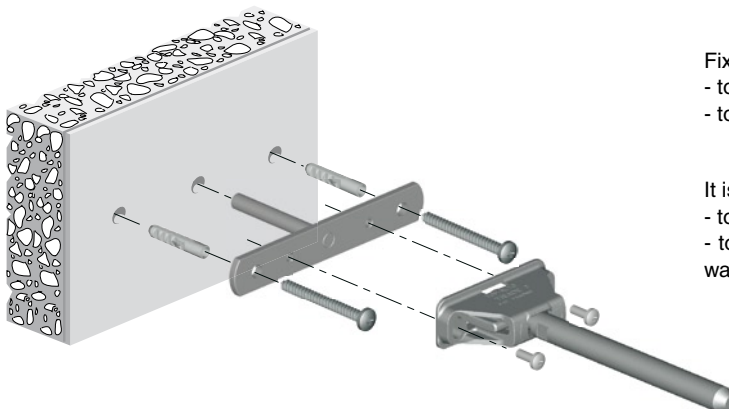

Fixing:

- to cement wall with 2 rawplugs Ø8mm and 2 pan head screws Ø5x50mm.
- to wood panel with 2 pan head wood screws Ø5mm.

It is the responsibility of the customer:

- to ensure the wall is of a suitable quality to hold the shelf fixing in place.
- to use the proper hardware fittings according to the construction of the wall.

TRIADE MAXI

TRIADE MAXI is the concealed mounting bracket for shelves minimum 40mm thick and 200mm deep. It has been conceived to simplify the shelf installation. It is provided with three independent adjustments:

1) VERTICAL

Before installing the shelf, the mounting brackets can be adjusted in height and (vertically) aligned through the slots.

2) HORIZONTAL

While placing the shelf in position, the supporting pins can be slid horizontally.

3) INCLINATION

When the shelf is partially inserted, the shelf angle can be adjusted front to back by turning the supporting pins with a 10mm open-ended wrench.

The capacity loading is 20Kg each (shelf weight included) for a shelf max 400mm deep.

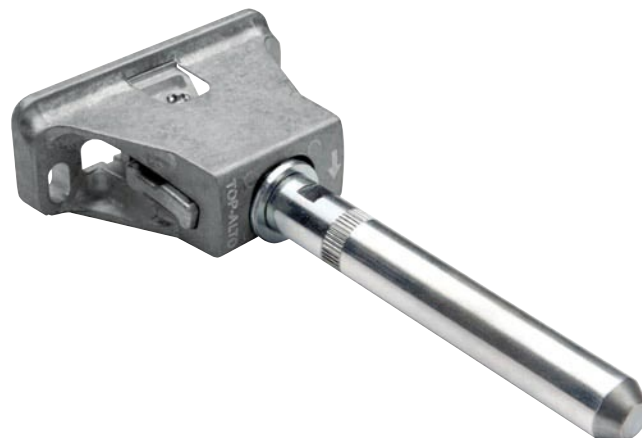

PART.NO	FINISH
7020 800	Zinc alloy and steel

DRILLING PLAN

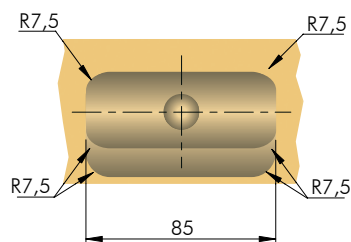
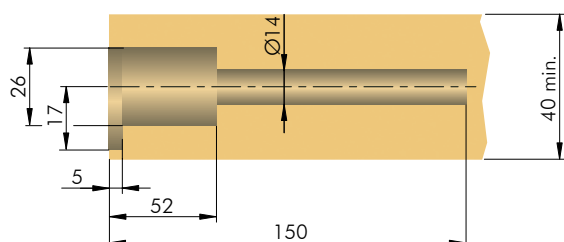

FIXING TO CEMENT WALL

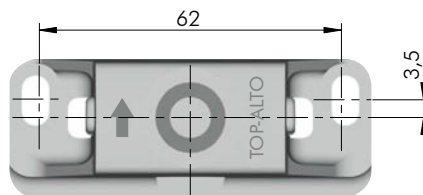
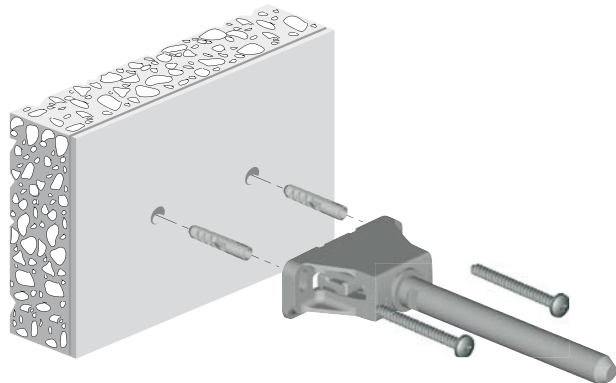

VERY IMPORTANT

Centre of the hole is shifted 3,5mm upwards. Please keep in mind when levelling the shelf.

- The shelf support is supplied already assembled and ready for the installation.
- Fixing to cement wall with 2 rawplugs Ø8mm and 2 pan head screws.

It is the responsibility of the customer:

- to ensure the wall is of a suitable quality to hold the shelf fixing in place.
- to use the proper hardware fittings according to the construction of the wall.

COMBINATION SHELF LOAD AND SHELF DEPTH (The figures refer to 1 shelf support)

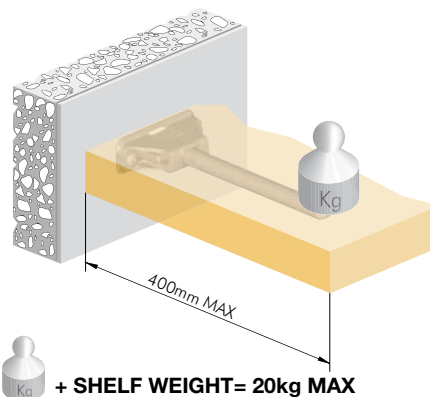
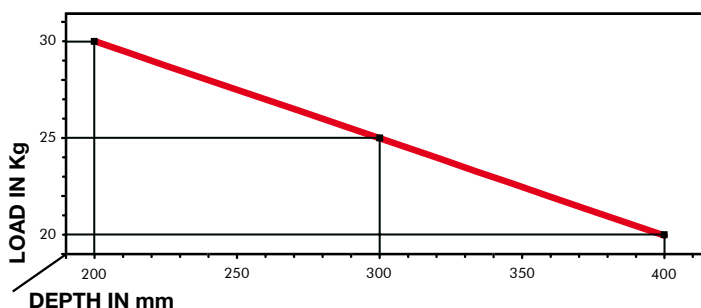

VERTICAL ADJUSTMENT

Release the fixing screws

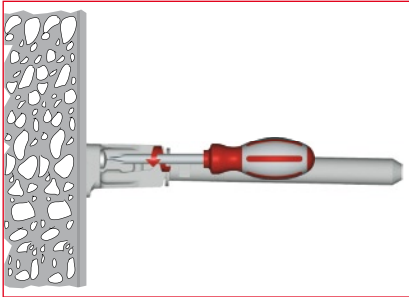

Align brackets vertically accordingly

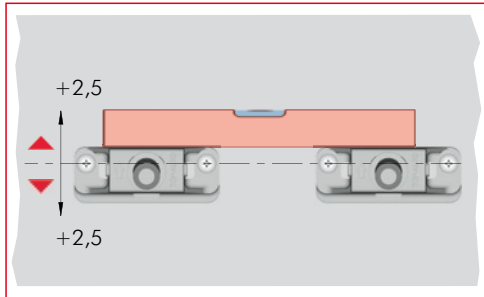

Tight the fixing screws

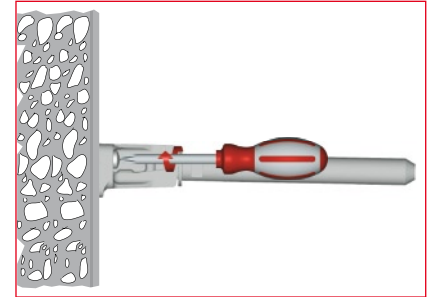

SHELF INSERTING AND HORIZONTAL ADJUSTMENT

Tilt the shelf to match both supporting pins and shelf housings

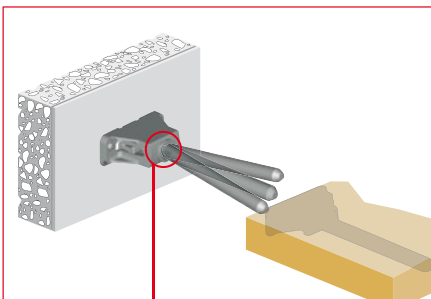

Insert partially the shelf

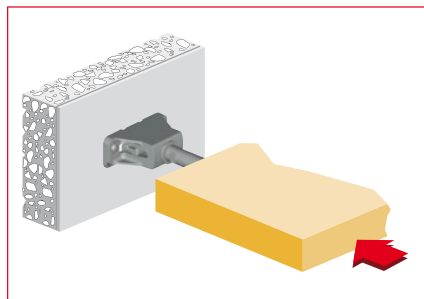

Adjust the shelf horizontally according to the application (i.e. multishelf composition)

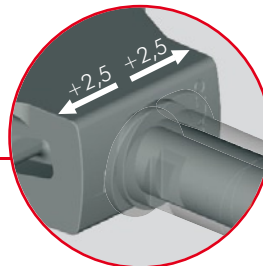
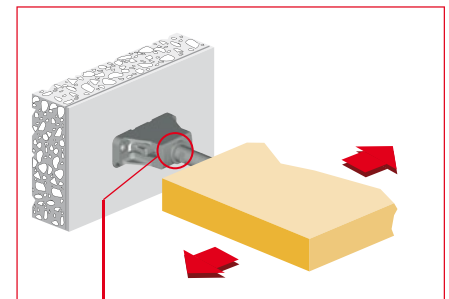

INCLINATION ADJUSTMENT

Turn clockwise the supporting pin with a 10mm open-ended wrench to adjust the shelf angle front to back accordingly

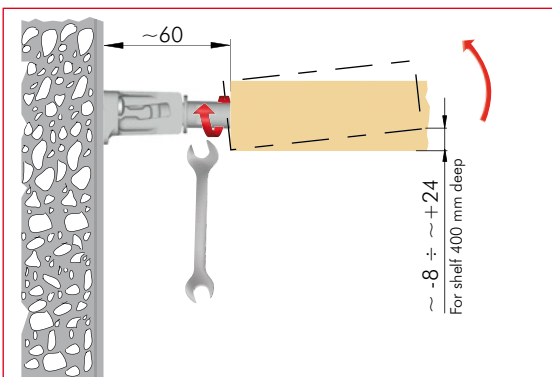

Screw the locking bolt to block the pin

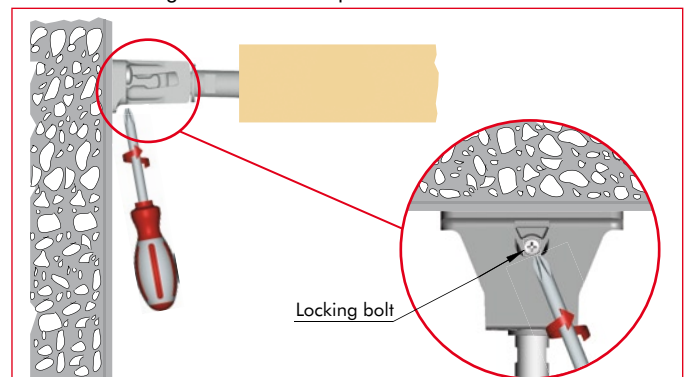

SHELF INSERTING

Push the shelf against the wall until the end







INSERT NUT

M6 with countersunk head
Zinc alloy

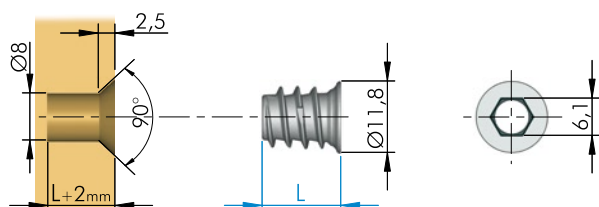

PART.NO	FINISH	L(mm)
3502 2	plain	13
3502 3	plain	17
3502 4	plain	20



OTHER FINISHES AVAILABLE ON REQUEST

INSERT NUT

M8 - 7/16 with countersunk head
Zinc alloy

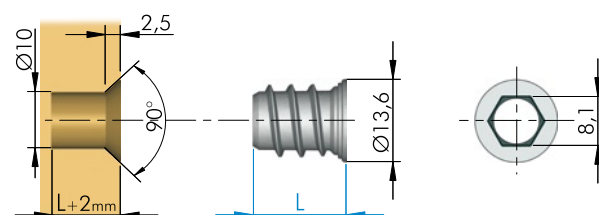

PART.NO M8	PART.NO 7/16	FINISH	L(mm)
3504 2	3504 1	plain	15
3504 4	3504 3	plain	18
3504 6	3504 5	plain	22



OTHER FINISHES AVAILABLE ON REQUEST

INSERT NUT

M6
Steel

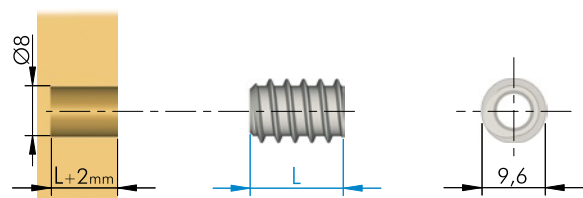

PART.NO	FINISH	L (mm)
3501 07	Yellow zinc	10
3501 08	Yellow zinc	12
3501 09	Yellow zinc	15
3501 11	Yellow zinc	18
3501 12	Yellow zinc	20
3501 13	Yellow zinc	25



INSERT NUT

M8 - 7/16
Steel

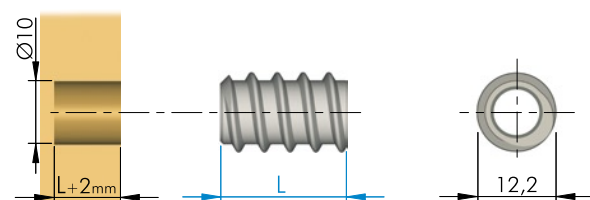

PART.NO M8	PART.NO 7/16	FINISH	L(mm)
3503 14	3505 1	Yellow zinc	12
3503 16	3505 2	Yellow zinc	15
3503 18	3505 3	Yellow zinc	18
3503 20	3505 4	Yellow zinc	20
3503 22	3505 5	Yellow zinc	25



SPREADING DOWEL

M4
Brass

PART.NO	L(mm)
3513 01	8
3513 1	10



SPREADING DOWEL

M4 without nylon pellet
Brass

PART.NO	L(mm)
3510 01	7,5
3510 20	10



SPREADING DOWEL

M4 with nylon pellet
Brass
Engineering plastic

PART.NO	L (mm)
3512 2	11



SPREADING DOWEL

M6 without nylon pellet
Brass

PART.NO	L (mm)
3510 33	12



SPREADING DOWEL

M6 with nylon pellet
Brass
Engineering plastic

PART.NO	L(mm)
3514 15	12

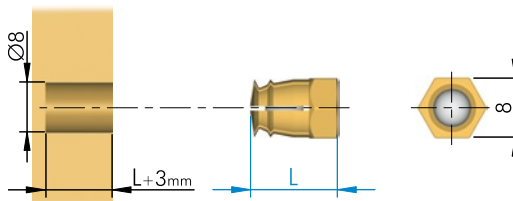
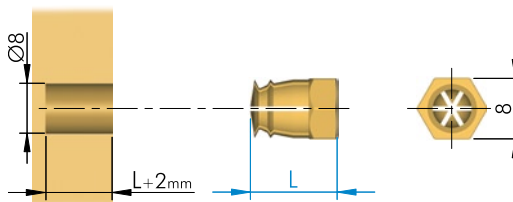
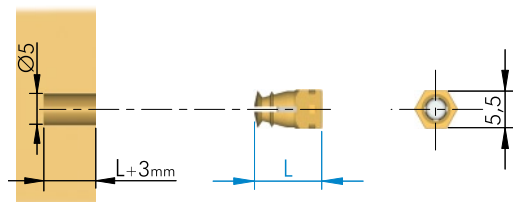
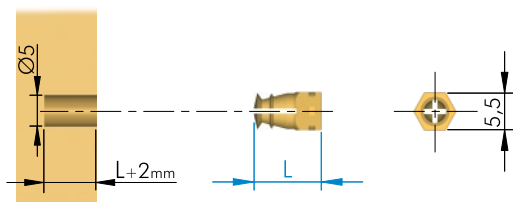
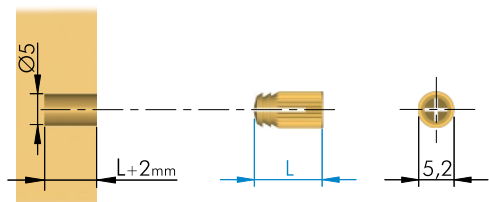

SPREADING DOWEL

Ø5mm with flange
Engineering plastic

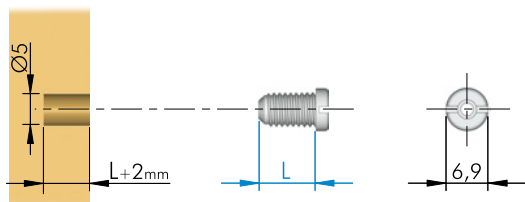

PART.NO	FINISH	L(mm)
3518 2	natural	9,5
3518 3	natural	13



SPREADING DOWEL

Ø5mm
Engineering plastic

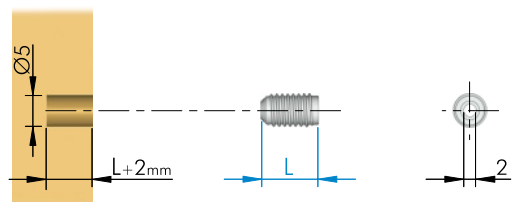

PART.NO	FINISH	L(mm)
3520 2	natural	9,5
3520 3	natural	13



DOWEL

Knock-in Ø8,8mm
Engineering plastic

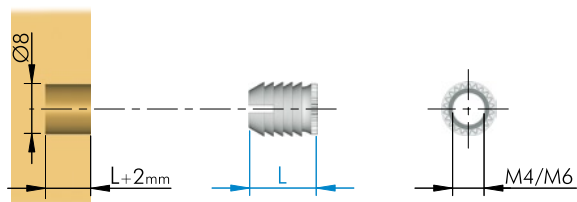

PART.NO M4	PART.NO M6	FINISH	L(mm)
3517 3	-	natural	8
3517 1	3517 2	natural	11



DOWEL

Knock-in Ø11mm
Engineering plastic

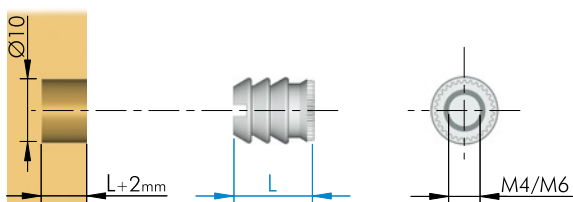

PART.NO M4	PART.NO M6	FINISH	L(mm)
3519 1	3519 2	natural	11
3519 3	3519 4	natural	13



SLEEVE NUT

M6
Brass

PART.NO	FINISH	L(mm)	Ø(mm)
3525 011	plain	10	12
3525 019	plain	17	11



SLEEVE NUT

7/16
Brass

PART.NO	FINISH	L(mm)
3525 161	plain	15
3525 07	plain	18



INSERT NUT

M6 press-in with flange
Steel

PART.NO	FINISH
3544 20	zinc



INSERT NUT

M6 knock-in with flange
Steel

PART.NO	FINISH
3544 1	zinc



INSERT NUT

M8 knock-in with flange
Steel

PART.NO	FINISH	L(mm)
3544 11	zinc	14
3544 10	zinc	16

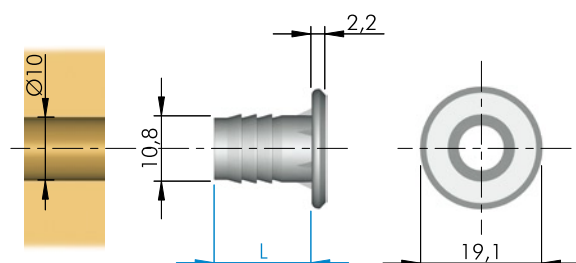
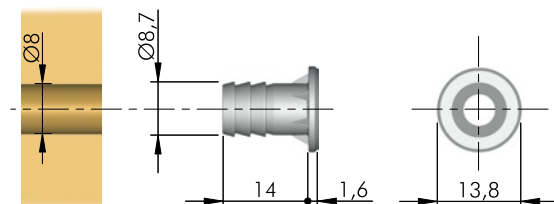
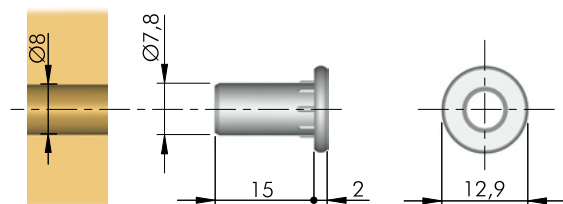
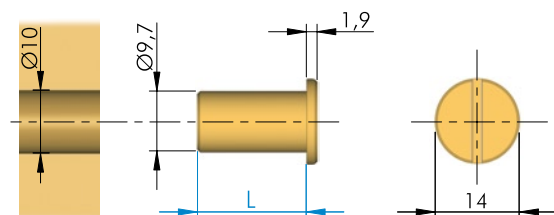
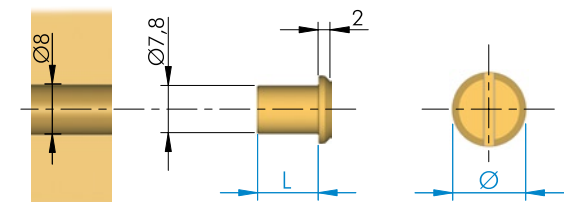

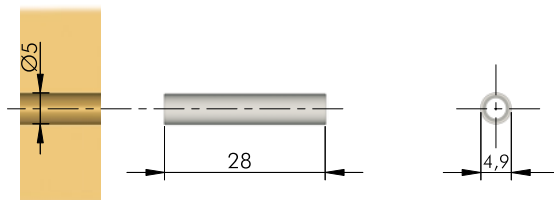

SLEEVE

M4
Brass

PART.NO **FINISH**
3526 1 plain

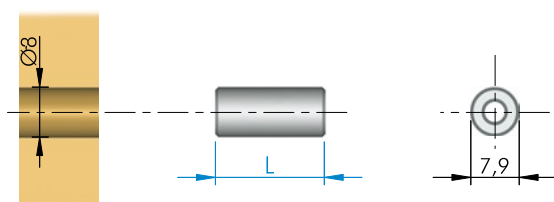

SLEEVE

M6
Steel

PART.NO	FINISH	L(mm)
3526 61	zinc	18
3526 72	zinc	58

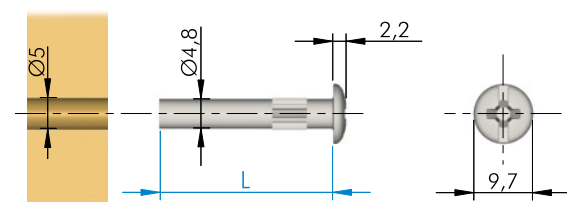

SLEEVE NUT

M4 with flat head
Steel

PART.NO	FINISH	L(mm)	THREAD DEPTH (mm)
3529 04	nickel	27	15
3529 453	nickel	30	12
3430 08	nickel	35	15



OTHER FINISHES AVAILABLE ON REQUEST

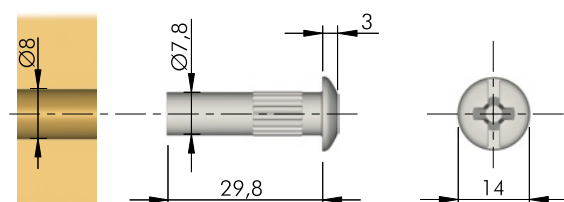

SLEEVE NUT

M6 with flat head
Steel

PART.NO **FINISH**
3429 05 nickel



OTHER FINISHES AVAILABLE ON REQUEST

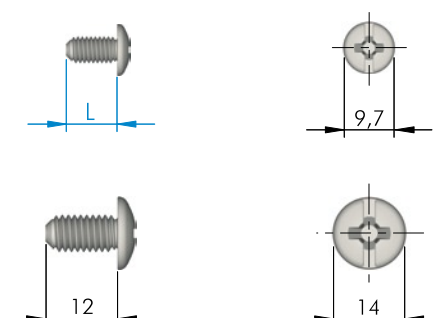

CONNECTING SCREW

With flat head
Steel

PART.NO	THREAD	FINISH	L(mm)
3529 313	M4	nickel	12
3529 36	M4	nickel	15
3427 05	M6	nickel	12



OTHER FINISHES AVAILABLE ON REQUEST

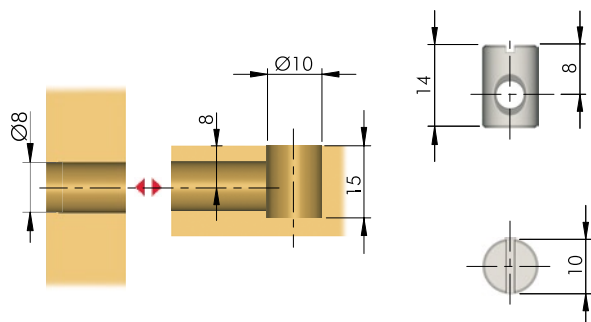

CROSS DOWEL

M6 without flange
Steel

PART.NO 2513 95 **FINISH** zinc



OTHER FINISHES AVAILABLE ON REQUEST

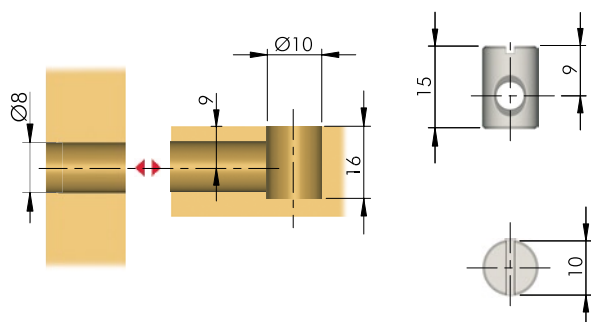

CROSS DOWEL

M6 without flange
Steel

PART.NO 2513 91 **FINISH** zinc



OTHER FINISHES AVAILABLE ON REQUEST

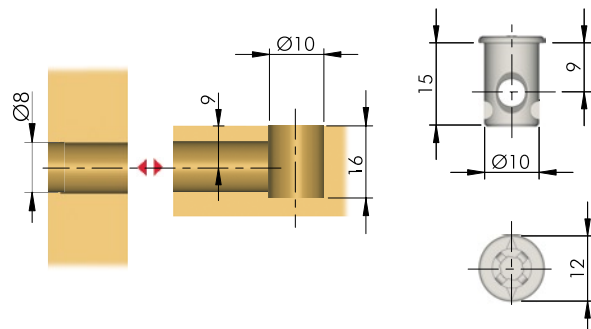

CROSS DOWEL

M6 with flange
Zinc alloy

PART.NO 2514 6 **FINISH** zinc



OTHER FINISHES AVAILABLE ON REQUEST

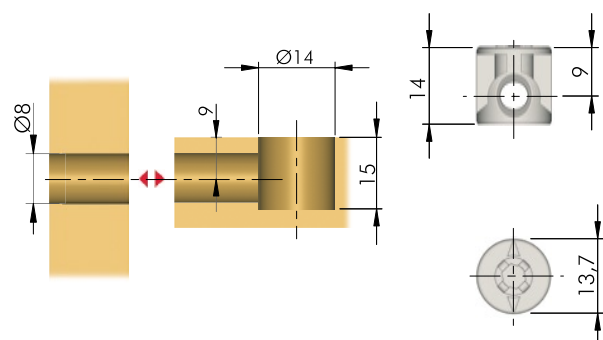

CROSS DOWEL

M6 without flange
Zinc alloy

PART.NO 2515 6 **FINISH** zinc



OTHER FINISHES AVAILABLE ON REQUEST

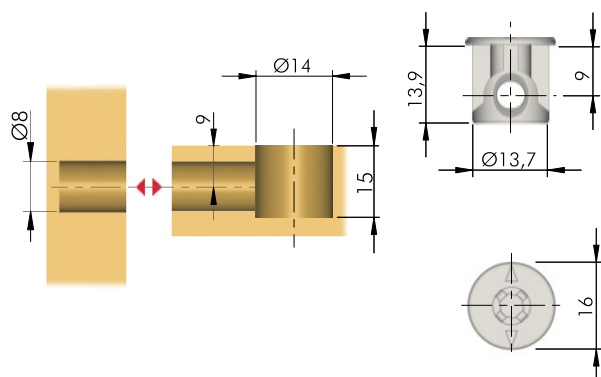

CROSS DOWEL

M6 with flange
Zinc alloy

PART.NO	FINISH
2516 6	zinc



OTHER FINISHES AVAILABLE ON REQUEST

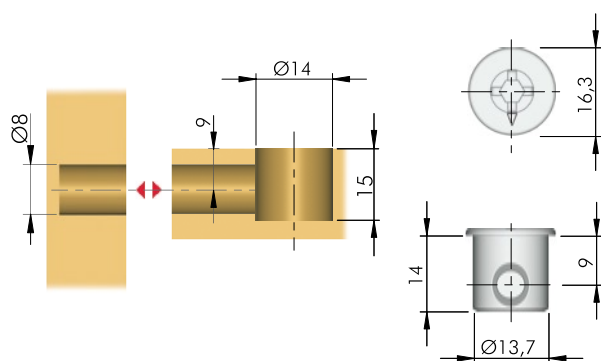

CROSS DOWEL

M6 with flange
Engineering plastic

PART.NO	FINISH
2517 40	grey



OTHER FINISHES AVAILABLE ON REQUEST

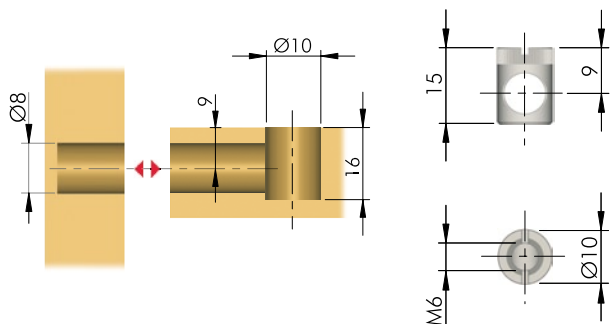

CROSS DOWEL WITH METRIC HOLE ON TOP

Ø10mm without flange for 18mm panels
Steel

PART.NO	FINISH
2506 24	zinc



OTHER FINISHES AVAILABLE ON REQUEST

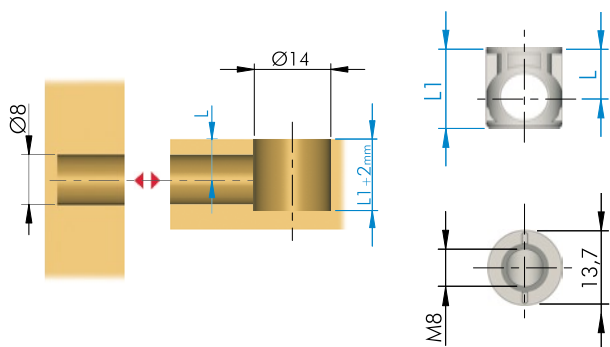

CROSS DOWEL WITH METRIC HOLE ON TOP

Ø14mm without flange for 18/20mm thick panels
Zinc alloy

PART.NO	FINISH	L(mm)	L1(mm)
2501 65	zinc	9	14,6
2503 75	zinc	10	15,6



OTHER FINISHES AVAILABLE ON REQUEST

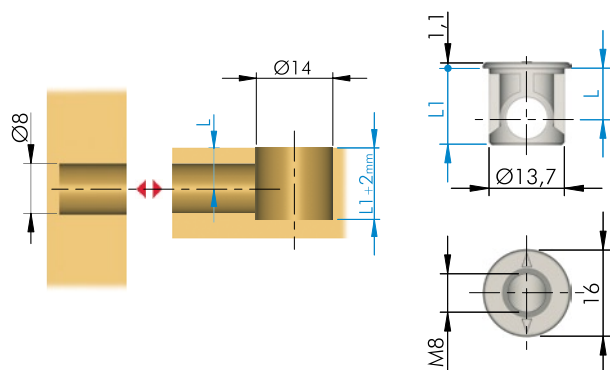

CROSS DOWEL WITH METRIC HOLE ON TOP

Ø14mm with flange for 18/20mm panels
Zinc alloy

PART.NO	FINISH	L(mm)	L1(mm)
2502 65	zinc	9	15
2503 6	zinc	10	16



OTHER FINISHES AVAILABLE ON REQUEST

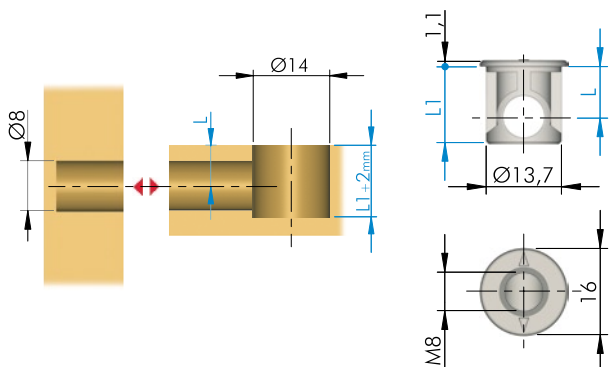

CROSS DOWEL WITH METRIC HOLE ON TOP

Ø14mm with flange for 25/29mm panels
Zinc alloy

PART.NO	FINISH	L (mm)	L1 (mm)
2505 6	zinc	12,5	18
2506 06	zinc	14,5	20,5



OTHER FINISHES AVAILABLE ON REQUEST

DOWEL

M6 for Ø10mm and Ø14mm cross dowel
with metric hole on top
Steel

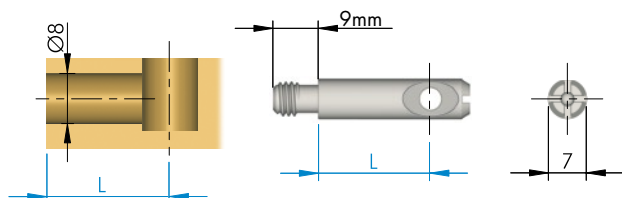

PART.NO	FINISH	L(mm)
2508 91	zinc	18
2508 3	zinc	20
2510 2	zinc	28
2508 5	zinc	30



DOWEL

Double connecting for Ø10mm and Ø14mm cross dowel
with metric hole on top
Steel

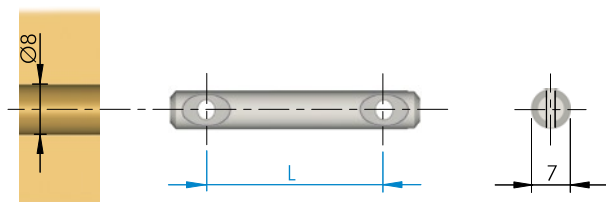

PART.NO	FINISH	L(mm)
2506 17	zinc	37
2506 172	zinc	42



METRIC INSERT

M6 for Ø10mm cross dowel
with metric hole on top
Zinc alloy

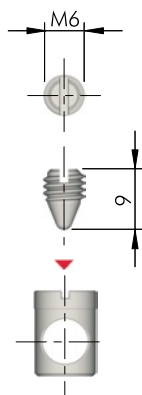

PART.NO	FINISH
2506 25	zinc



OTHER FINISHES AVAILABLE ON REQUEST

METRIC INSERT

M8 for Ø14mm cross dowel
with metric hole on top
Zinc alloy

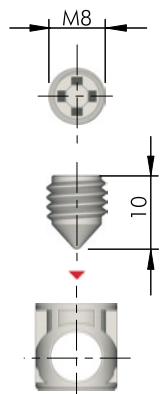

PART.NO	FINISH
2507 165	zinc



OTHER FINISHES AVAILABLE ON REQUEST

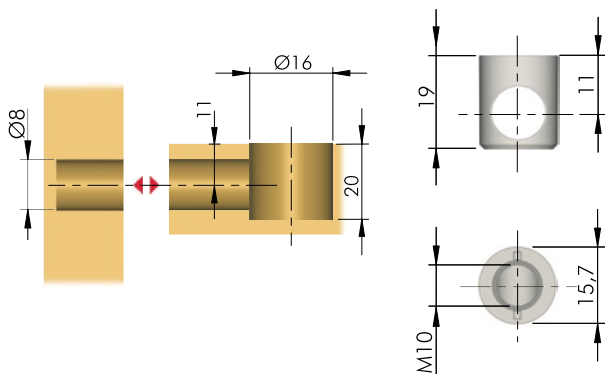

CROSS DOWEL WITH METRIC HOLE ON TOP

Ø16mm without flange for 22mm panels
Zinc alloy

PART.NO **FINISH**
2509 12 zinc



OTHER FINISHES AVAILABLE ON REQUEST

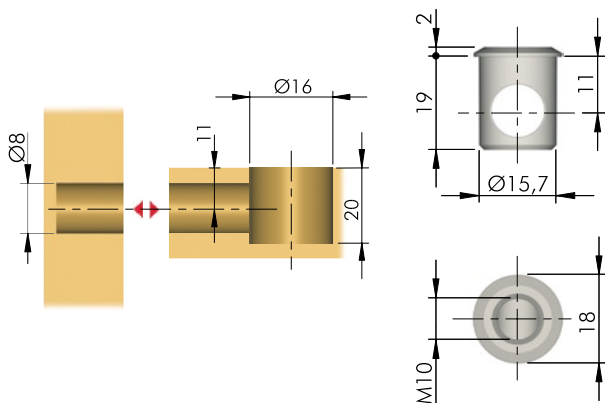

CROSS DOWEL WITH METRIC HOLE ON TOP

Ø16mm with flange for 22mm panels
Zinc alloy

PART.NO **FINISH**
2509 11 zinc



OTHER FINISHES AVAILABLE ON REQUEST

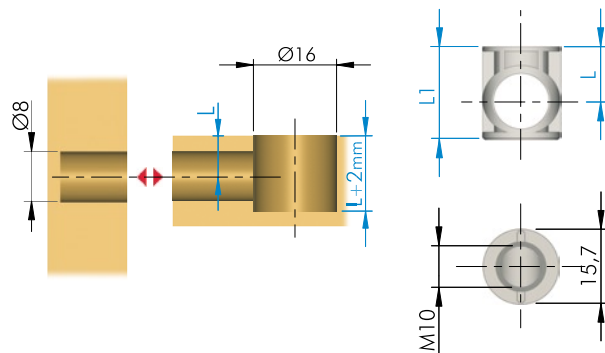

CROSS DOWEL WITH METRIC HOLE ON TOP

Ø16mm without flange for 22/25mm panels
Zinc alloy

PART.NO	FINISH	L(mm)	L1(mm)
2509 125	zinc	11	18,8
2511 037	zinc	12,5	20,3



OTHER FINISHES AVAILABLE ON REQUEST

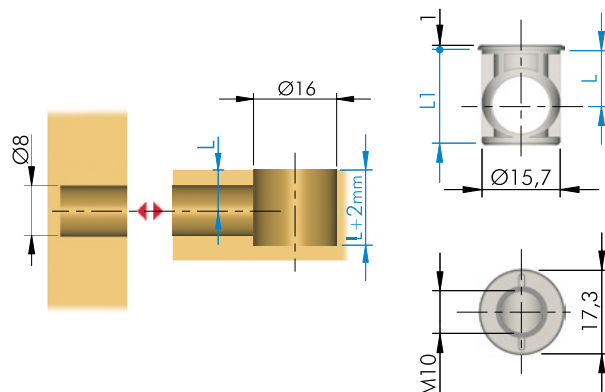

CROSS DOWEL WITH METRIC HOLE ON TOP

Ø16mm with flange for 22/25mm panels
Zinc alloy

PART.NO	FINISH	L (mm)	L1 (mm)
2509 115	zinc	11	20
2511 0602	zinc	12,5	21,5



OTHER FINISHES AVAILABLE ON REQUEST

DOWEL

M6 for Ø16mm cross dowel with metric hole on top
Steel

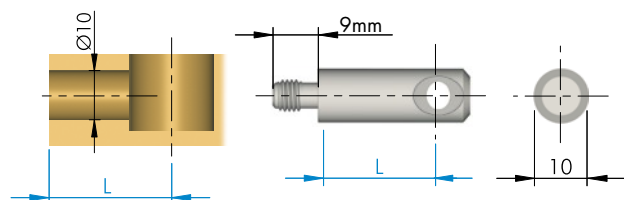

PART.NO	FINISH	L (mm)
2512 012	zinc	20
2512 91	zinc	26,5



DOWEL

M8 for Ø16mm cross dowel with metric hole on top
Steel

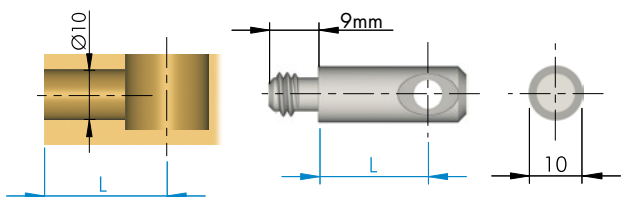

PART.NO	FINISH	L(mm)
2512 3	zinc	20
2512 523	zinc	30



DOWEL

7/16 For Ø16mm cross dowel with metric hole on top
Steel

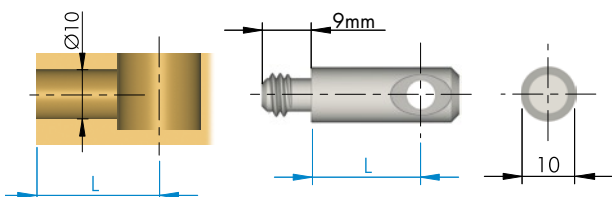

PART.NO	FINISH	L(mm)
2512 1	zinc	20
2512 12	zinc	25



METRIC INSERT

For Ø16mm cross dowel with metric hole on top
Zinc alloy

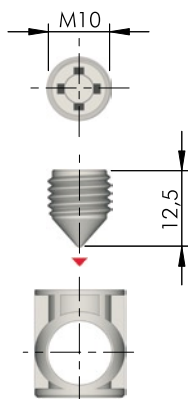

PART.NO	FINISH
2507 61	zinc



OTHER FINISHES AVAILABLE ON REQUEST

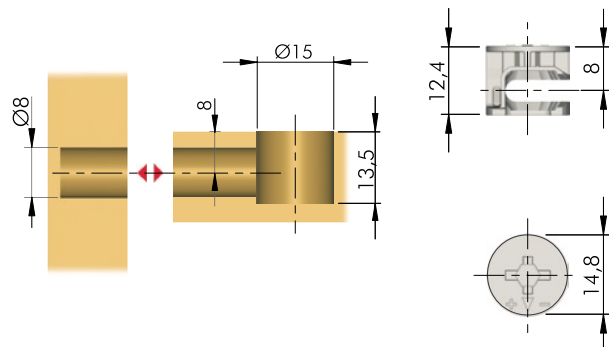

CAM

Without flange for 16mm panel
Zinc alloy

PART.NO	FINISH
2519 50	zinc
2519 39	plain



OTHER FINISHES AVAILABLE ON REQUEST

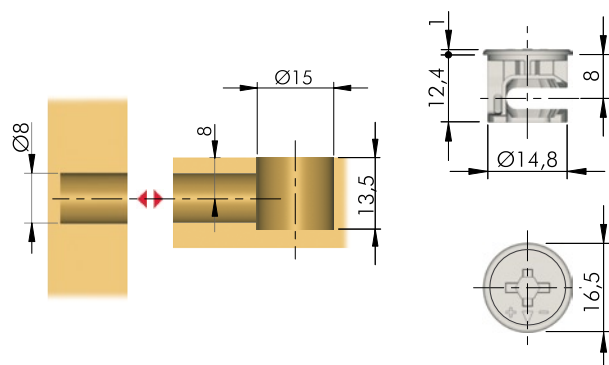

CAM

With flange for 16mm panel
Zinc alloy

PART.NO	FINISH
2519 49	zinc
2519 40	plain



OTHER FINISHES AVAILABLE ON REQUEST

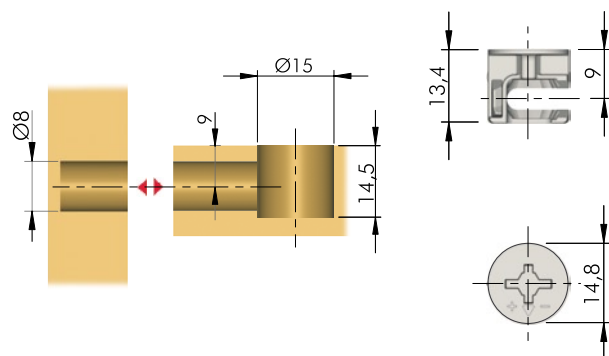

CAM

Without flange for 18mm panel
Zinc alloy

PART.NO	FINISH
2523 512	zinc
2523 506	plain



OTHER FINISHES AVAILABLE ON REQUEST

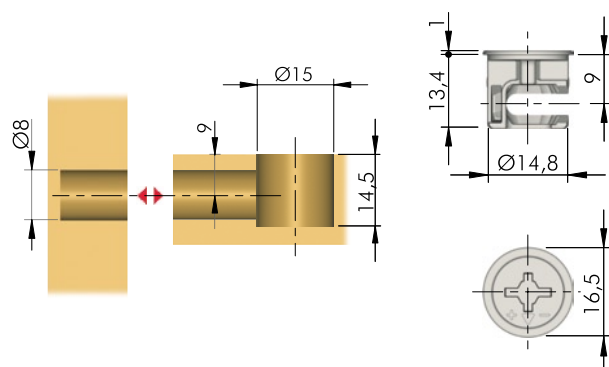

CAM

With flange for 18mm panel
Zinc alloy

PART.NO	FINISH
2523 511	zinc
2523 505	plain



OTHER FINISHES AVAILABLE ON REQUEST

CAM

With flange for 23/25/29mm panels

Zinc alloy

PART.NO	FINISH	L(mm)	L1(mm)
2521 11	zinc	11,5	16,5
2522 11	zinc	12,5	17,7
2523 11	zinc	15	19,6



OTHER FINISHES AVAILABLE ON REQUEST

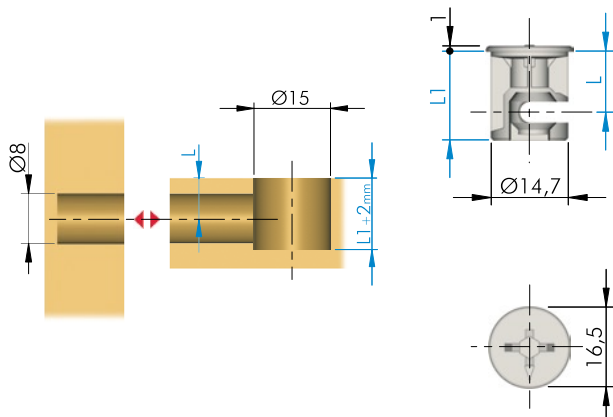

CAM

"Light" version

Zinc alloy

PART.NO	FINISH
2525 1	plain



OTHER FINISHES AVAILABLE ON REQUEST

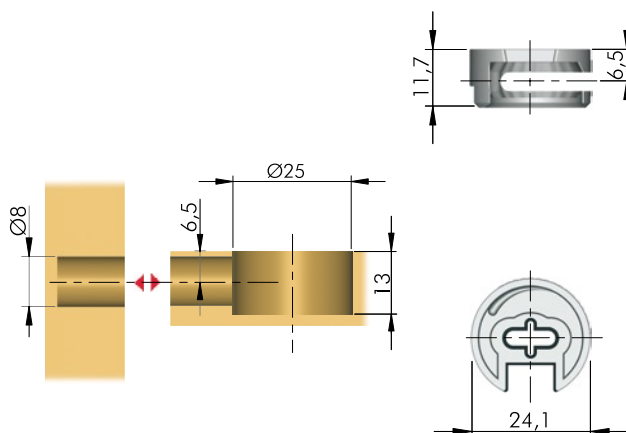

CAM

"Heavy" version

Zinc alloy

PART.NO	FINISH
2529 1	plain



OTHER FINISHES AVAILABLE ON REQUEST

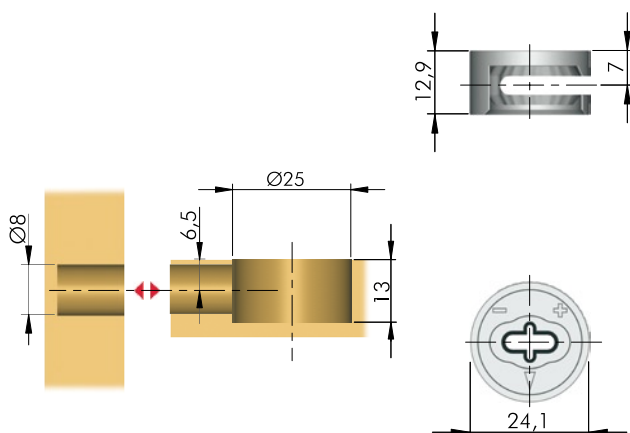

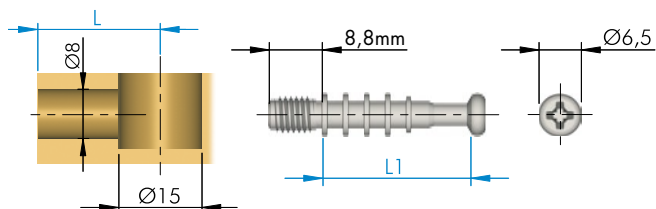

DOWEL

M6
Steel

PART.NO	FINISH	L(mm)	L1(mm)
2526 29	zinc	24	20
2526 25	zinc	28,5	25
2526 242	zinc	34	30

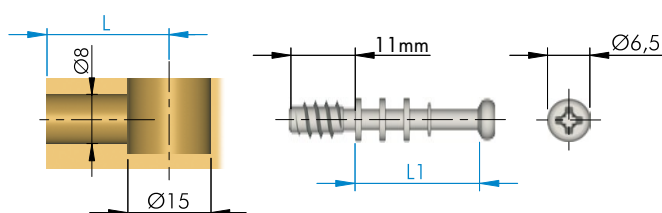

DOWEL

Chipboard thread
Steel

PART.NO	FINISH	L (mm)	L1 (mm)
2526 40	zinc	24	20
2526 35	zinc	28,5	25
2526 42	zinc	34	30

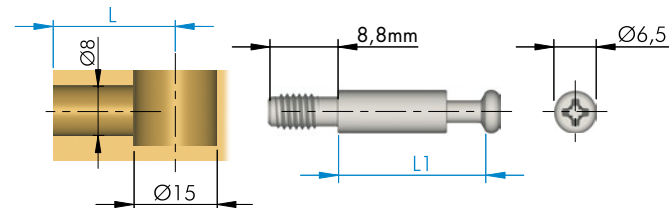

DOWEL

M6
Steel

PART.NO	FINISH	L (mm)	L1 (mm)
2526 533	zinc	24	20
2526 536	zinc	28	24
2526 537	zinc	34	30

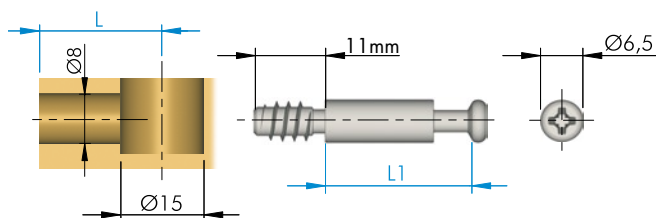

DOWEL

Chipboard thread
Steel

PART.NO	FINISH	L (mm)	L1 (mm)
2526 504	zinc	24	20
2526 507	zinc	28	24
2526 508	zinc	34	30

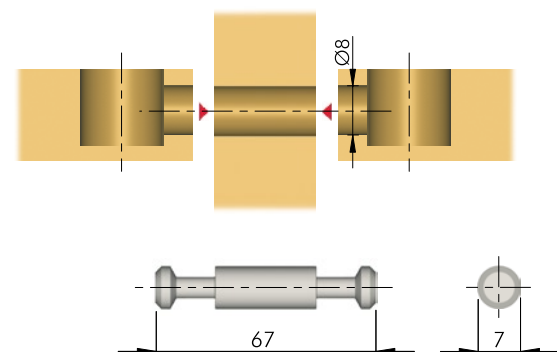

DOUBLE-ENDED DOWEL

Steel

PART.NO	FINISH
2530 02	zinc



QUICK**VERSION WITH TIGHTENING DOWEL M8x50**

QUICK has been conceived to join two worktops or panels together.

It consists of two parts:

- main body with tightening dowel M8x50
- round cap to suit the dowel head

The installation is fast and simple as the two parts don't fall when placed in position.

The fastening becomes easier by using an S6mm allen wrench, or even better, a cordless driver-drill.

It is suitable for worktops and panels minimum 25mm thick.

The tightening is 12mm.

Engineering plastic, steel and zinc alloy.

PATENTED

PART.NO DESCRIPTION

4040 8050 worktop connector 30 M8x50

4040 8600 round cap for worktop connector

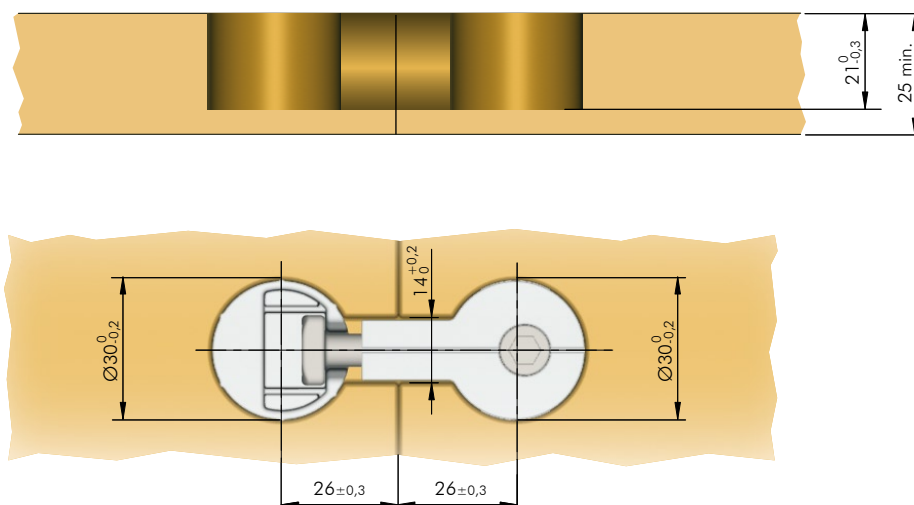
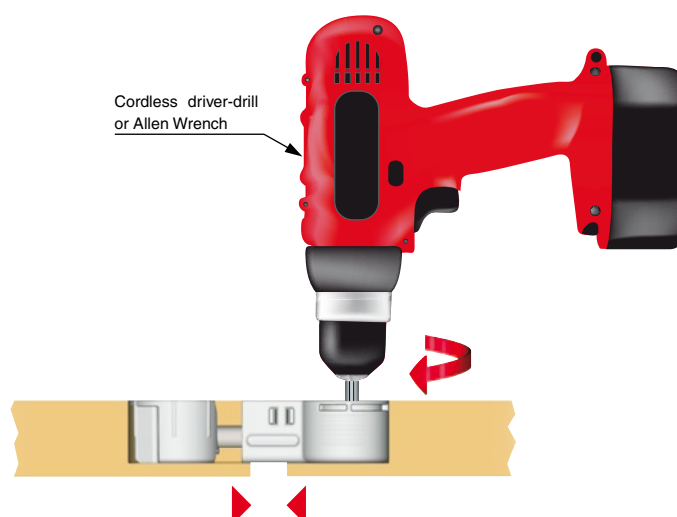
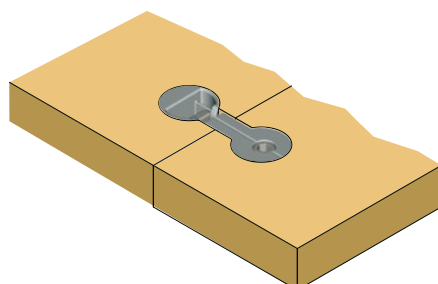
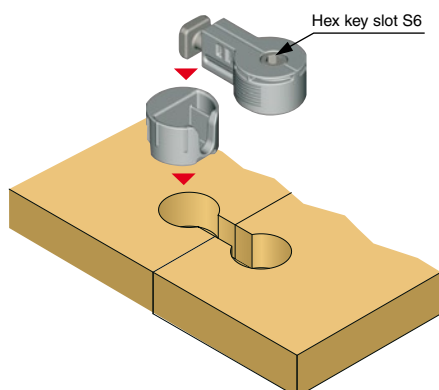
**DRILLING PLAN****APPLICATION AND TIGHTENING**

QUICK

VERSION WITH TIGHTENING DOWEL M8X150

QUICK has been conceived to join two worktops or panels together.

It consists of two parts:

- main body with tightening dowel M8x150
- round cap to suit the dowel head

The installation is fast and simple as the two parts don't fall when placed in position.

The fastening becomes easier by using an S6mm allen wrench, or even better, a cordless driver-drill.

It is suitable for worktops and panels minimum 25mm thick.

The tightening is 12mm.

Engineering plastic, steel and zinc alloy.

PATENTED

PART.NO DESCRIPTION

4040 8150 worktop connector 30 M8x150

4040 8600 round cap for worktop connector



DRILLING PLAN

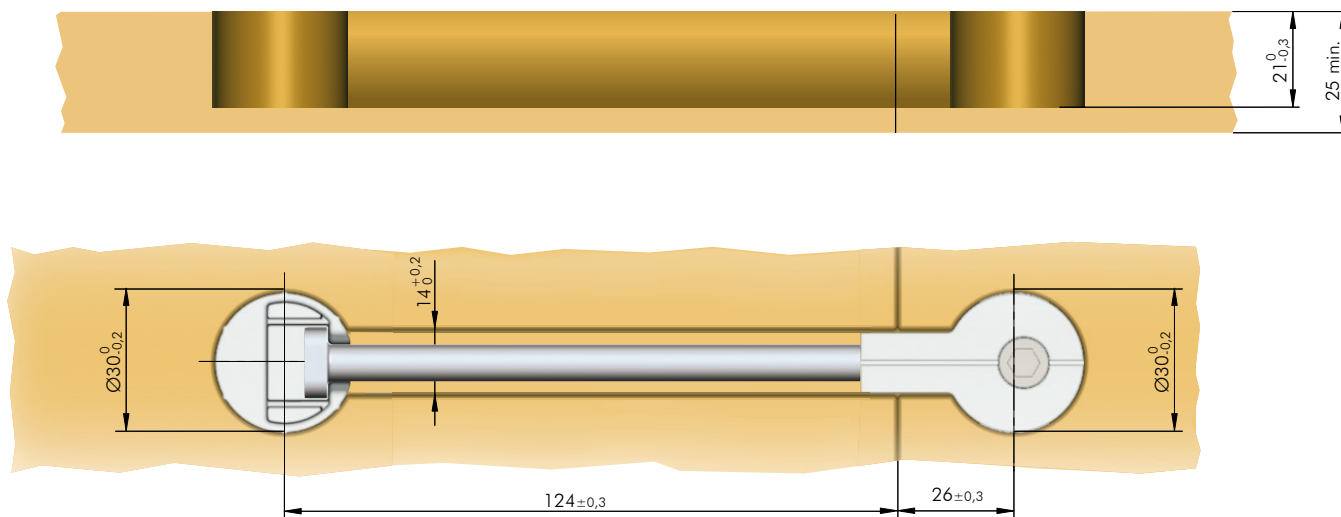

APPLICATION AND TIGHTENING

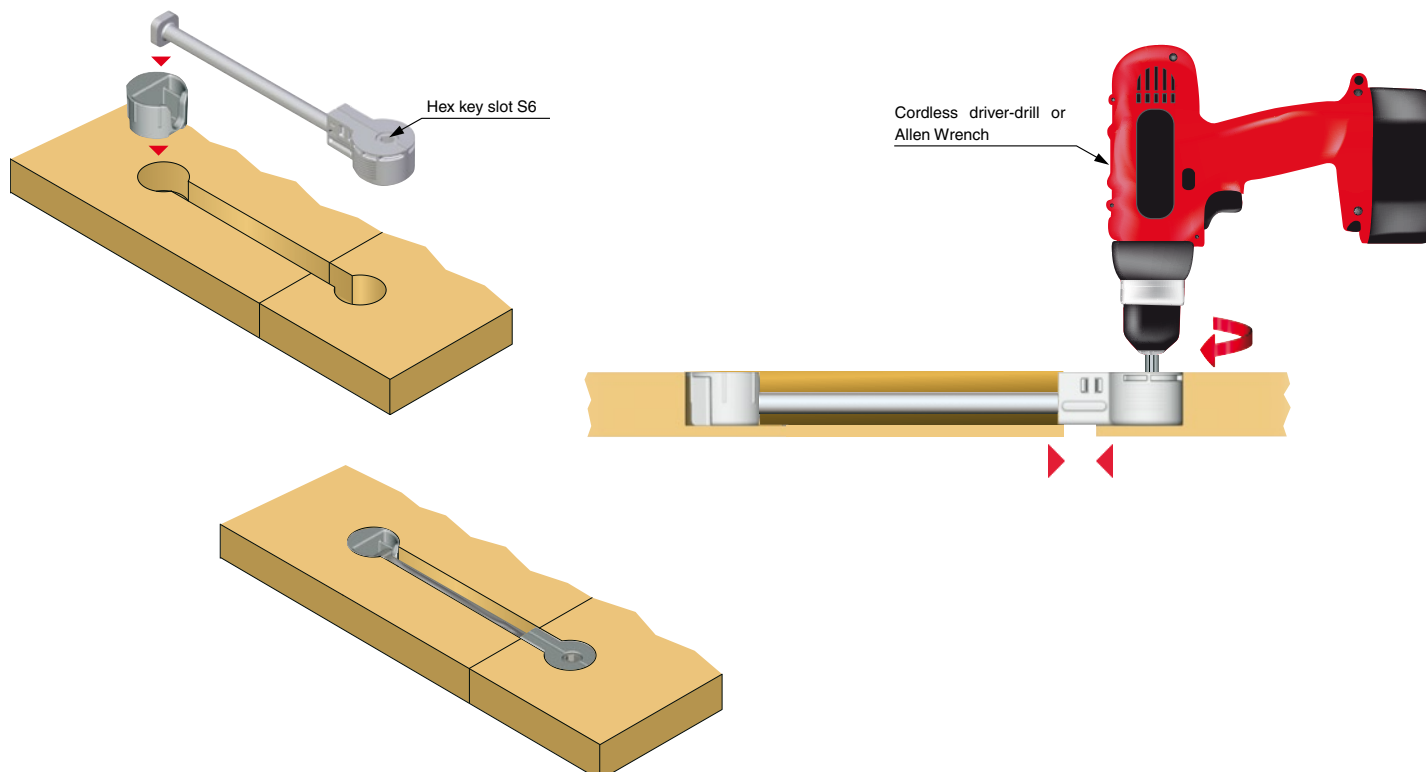

4 SCREWS



WOOD SCREWS

COUNTERSUNK HEAD SCREW

Pozidriv cross-slot

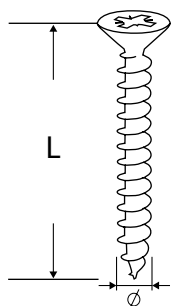

L(mm) SLOT SIZE FINISH	Ø2,5mm Z1 zinc	Ø3mm Z2	Ø3,5mm Z2	Ø4mm Z2	Ø4,5mm Z2	Ø5mm Z2
12	•	•	•			
16	•	•	•	•		
18	•	•	•	•		
20	•	•	•	•	•	•
25	•	•	•	•	•	•
30		•	•	•	•	•
35		•	•	•	•	•
40		•	•	•	•	•
45			•	•	•	•
50			•	•	•	•
60				•	•	•
70				•	•	•
80						•

PAN HEAD SCREW

Pozidriv cross-slot

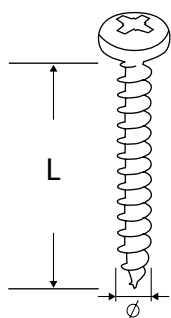

L(mm) SLOT SIZE FINISH	Ø3mm Z1 zinc	Ø3,5mm Z2	Ø4mm Z2
12	•		•
16	•	•	•
20		•	•
25	•	•	•
30		•	•
35			•
40			•

RAISED COUNTERSUNK HEAD SCREW

Pozidriv cross-slot

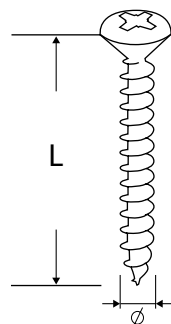

L(mm) SLOT SIZE FINISH	Ø3mm Z1 zinc	Ø3,5mm Z2
16		•
18		•
20	•	•
25	•	•
30	•	•

RAISED HEAD BOLT

M4 combination slot

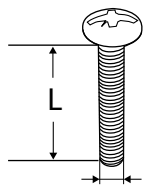

L(mm)	L(mm)	L(mm)	FINISH
5	22,5	37,5	zinc
7,5	24	40	
10	25	42,5	
12,5	27,5	45	
15	30	47,5	
17,5	32,5	50	
20	35		

RAISED HEAD BOLT

M5 combination slot

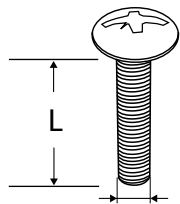

L(mm)	FINISH
28	zinc
33	

RAISED HEAD BOLT

M6 combination slot

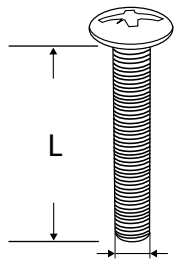

L(mm)	L(mm)	FINISH
10	40	nickel
15	45	
20	50	
25	60	
30	70	
35		

RAISED HEAD BOLT

M8 combination slot

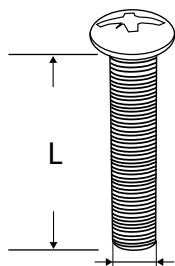

L(mm)	FINISH
15	nickel
20	
30	
40	
50	

ONE PIECE CONNECTOR SCREW

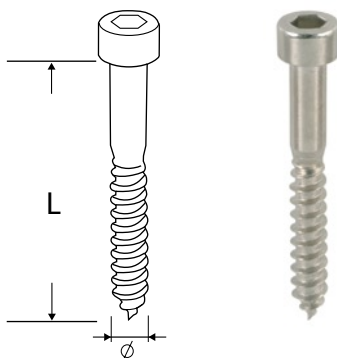

Cylinder head S5 hexagon socket
Steel

L (mm)	Ø(mm)	FINISH
50	6	black
60	6	black
70	6	black
80	6	black

ONE PIECE CONNECTOR SCREW

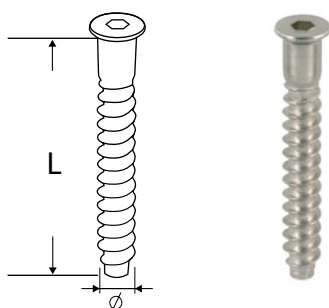

Countersunk head hexagon socket
With hole for cover cap
Steel

L (mm)	Ø(mm)	FINISH	ALLEN WRENCH
50	5	zinc	3mm
50	7	zinc	4mm

AVAILABLE ON REQUEST WITH NIBS

ONE PIECE CONNECTOR SCREW

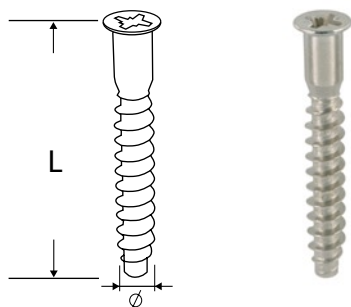

Countersunk head pozidriv cross slot
with hole for cover cap
Steel

L (mm)	Ø(mm)	FINISH
50	5	zinc
50	7	zinc

AVAILABLE ON REQUEST WITH NIBS

COVER CAP

Engineering plastic

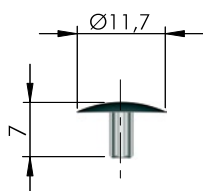

PART.NO	FINISH
3040 06	white



OTHER FINISHES AVAILABLE ON REQUEST

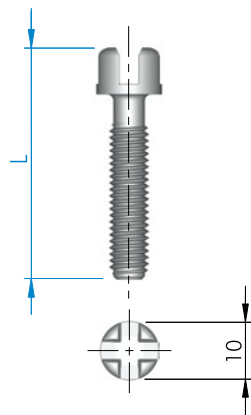

TN HEAD SCREW

M6
Steel

PART.NO	FINISH	L (mm)
4027 1	zinc	25
4027 15	zinc	30
4027 2	zinc	35

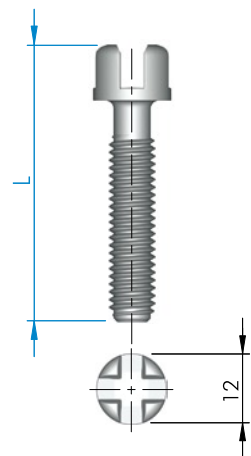

TN HEAD SCREW

7/16
Steel

PART.NO	FINISH	L (mm)
4029 16	zinc	50
4029 17	zinc	55
4029 18	zinc	60

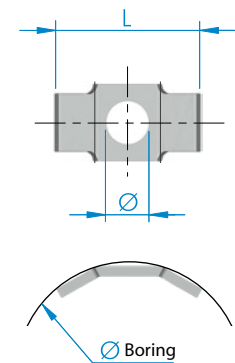

ARCHED PLATE

With hole for TN screw
Steel

PART.NO	FINISH	Ø	L(mm)	ØBORING
4037 2	zinc	6	24	30
4037 3	zinc	8	29	40

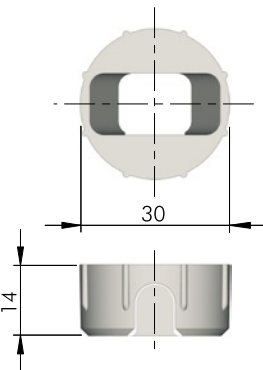

HOUSING FOR TN SCREW

Engineering plastic
Steel

PART.NO	FINISH
4040 3	ivory



OTHER FINISHES AVAILABLE ON REQUEST

ALLEN WRENCH

L type
Steel

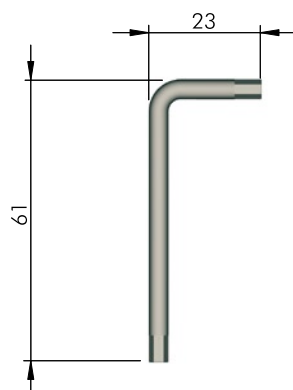

PART.NO	FINISH	HEXAGON
4035 6	zinc	3mm
4035 60	zinc	4mm
4035 61	zinc	5mm
4035 62	zinc	6mm



ALLEN WRENCH

Z type 4mm
Steel

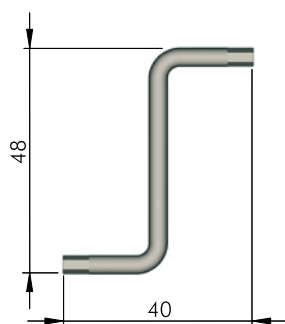

PART.NO	FINISH
4035 95	zinc



ALLEN WRENCH

L type 6mm
Steel

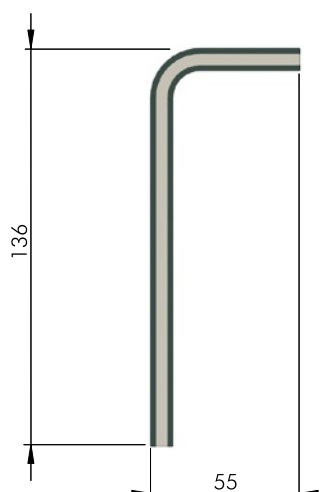

PART.NO	FINISH
4035 64	zinc



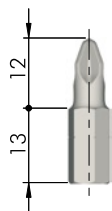

DRIVER INSERT BIT

Pozidriv recess, 1 / 4 “
Steel

PART.NO	FINISH	PZ
4000 8	plain	1
4000 9	plain	2

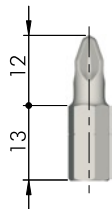

DRIVER INSERT BIT

Philips recess, 1 / 4 “
Steel

PART.NO	FINISH	PH
4000 5	plain	1
4000 6	plain	2

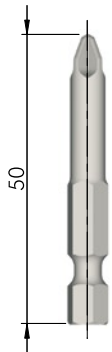

DRIVER INSERT BIT

Pozidriv recess, 1 / 4 “
Steel

PART.NO	FINISH
4000 27	plain

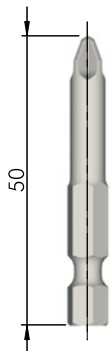

DRIVER INSERT BIT

Philips recess, 1 / 4 “
Steel

PART.NO	FINISH
4000 65	plain



DRIVER INSERT BIT

Pozidriv recess, M5
Steel

PART.NO	FINISH	PZ
4000 90	plain	1
4000 91	plain	2

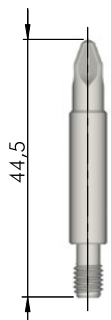

DRIVER INSERT BIT

Philips recess, M5
Steel

PART.NO	FINISH	PH
4000 93	plain	1
4000 94	plain	2

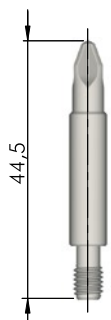

DRIVER INSERT BIT

Hexagon, 1 / 4 "
Steel

PART.NO	FINISH	HEXAGON
4000 112	plain	4
4000 113	plain	5
4000 114	plain	6

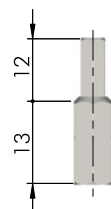

DRIVER INSERT BIT

Magnetic holder with snap ring, 1 / 4 "
Steel

PART.NO	FINISH
4000 12	plain

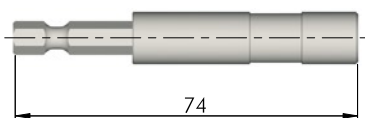



51

DOORS BUFFERS - COVER CAPS



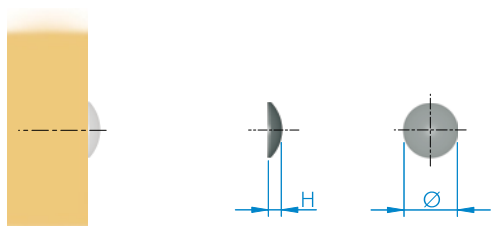

DOOR BUFFER

Self adhesive
Engineering plastic

PART.NO	Ø(mm)	H(mm)
3036 15	7	1,5
3036 3	7	2
3036 1	10	1,5
3036 2	10	3

SUPPLIED IN SHEETS OF PCS. 50-100
CUT ON REQUEST

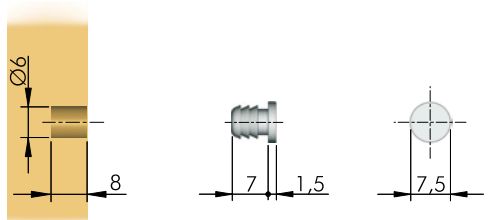
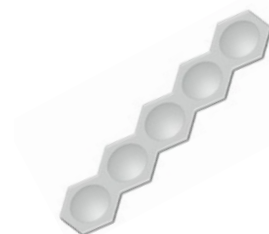

DOOR BUFFER

Soft with Ø6mm pin
Engineering plastic

PART.NO	FINISH
3034 1	white

OTHER FINISHES AVAILABLE ON REQUEST

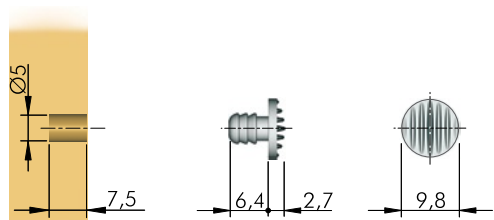

DOOR BUFFER

Soft with grooves and Ø5mm pin
Engineering plastic

PART.NO	FINISH
3033 3	black

OTHER FINISHES AVAILABLE ON REQUEST

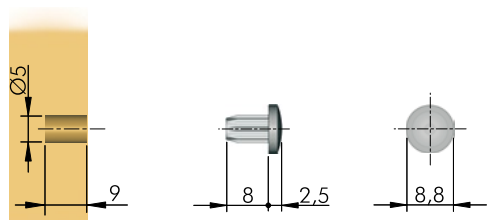

DOOR BUFFER BI-MATERIAL

Double material with Ø5mm pin
Engineering plastic

PART.NO	FINISH
3034 91	natural
3034 90	marron 1
3034 92	white

OTHER FINISHES AVAILABLE ON REQUEST

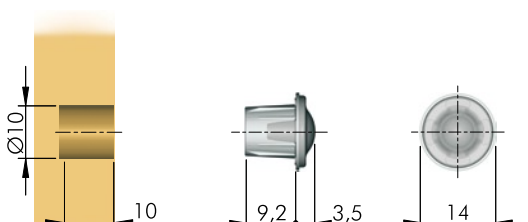

DOOR BUFFER SOFT

Double material with Ø10mm pin
Engineering plastic

PART.NO	FINISH
3034 626	natural

OTHER FINISHES AVAILABLE ON REQUEST



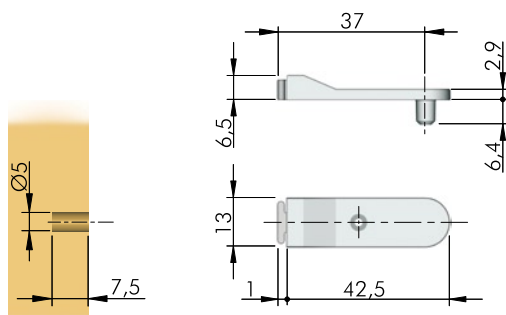

DOOR BUFFER EVA

Ø5mm pin
Engineering plastic

PART.NO 3037 50 **FINISH** white



OTHER FINISHES AVAILABLE ON REQUEST

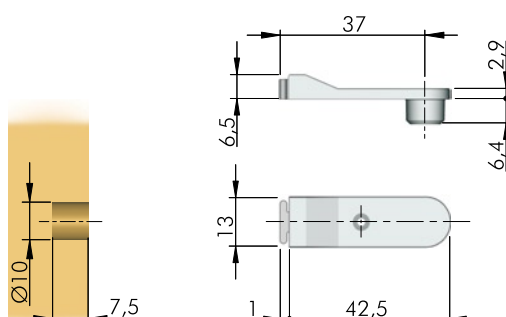

DOOR BUFFER EVA

Ø10mm pin
Engineering plastic

PART.NO 3037 60 **FINISH** white



OTHER FINISHES AVAILABLE ON REQUEST

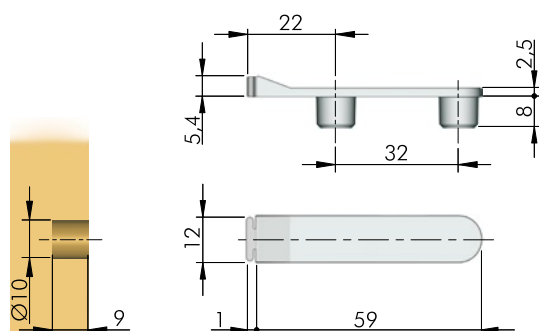

DOOR BUFFER EVA

Ø10mm pins
Engineering plastic

PART.NO 3037 1 **FINISH** white



OTHER FINISHES AVAILABLE ON REQUEST

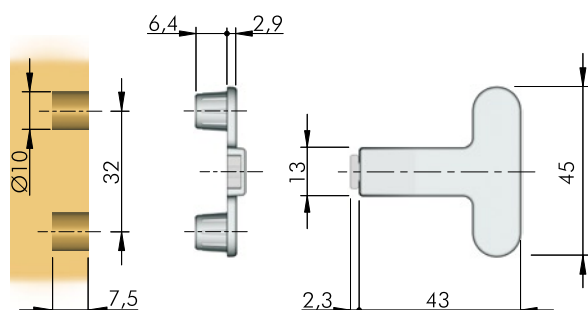

DOOR BUFFER

Ø10mm pins
Engineering plastic

PART.NO 3037 01 **FINISH** white



OTHER FINISHES AVAILABLE ON REQUEST

COVER CAP

To conceal Ø5mm hole
Engineering plastic

PART.NO **FINISH**
3043 01 white

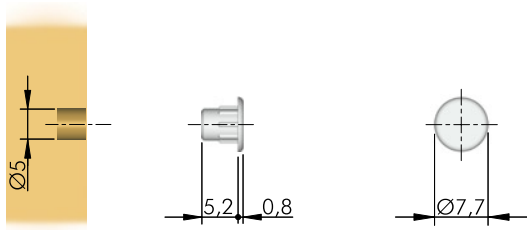

OTHER FINISHES AVAILABLE ON REQUEST

COVER CAP

To conceal Ø6mm - Ø8mm holes
Engineering plastic

PART.NO	FINISH	Ø(mm)	L(mm)	Ø1(mm)
3043 02	white	6	7	9,4
3044 01	white	8	7,5	10,5

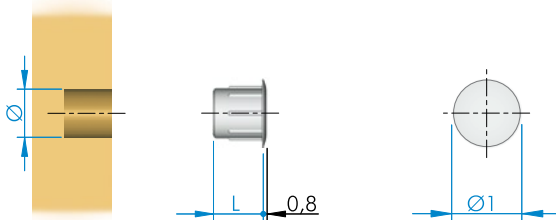

OTHER FINISHES AVAILABLE ON REQUEST

COVER CAP

To conceal Ø10mm hole
Engineering plastic

PART.NO **FINISH**
3044 02 white

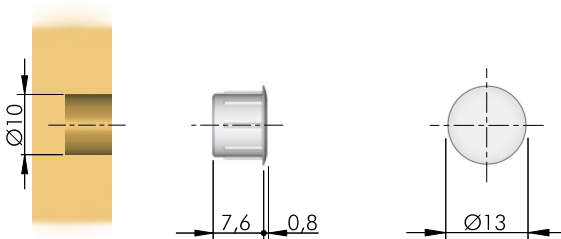

OTHER FINISHES AVAILABLE ON REQUEST

COVER CAP

To conceal Ø14mm hole
Engineering plastic

PART.NO **FINISH**
3044 0313 white

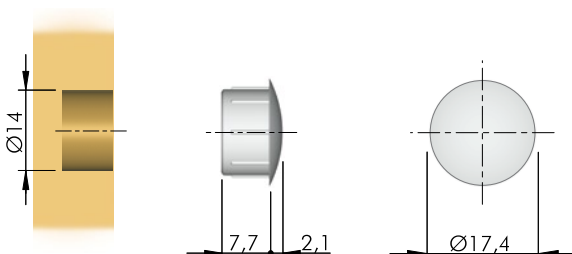

OTHER FINISHES AVAILABLE ON REQUEST

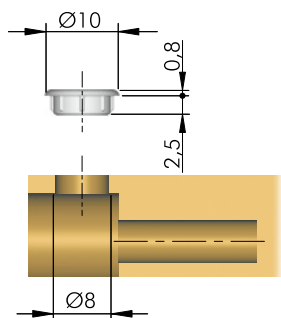

COVER CAP

To conceal Ø8mm hole
Engineering plastic

PART.NO	FINISH
3043 80	white



OTHER FINISHES AVAILABLE ON REQUEST

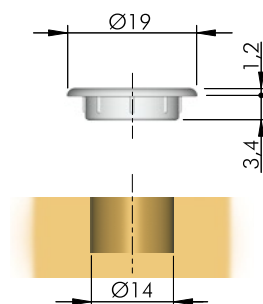

COVER CAP

To conceal Ø14mm hole
Engineering plastic

PART.NO	FINISH
3057 1	white



OTHER FINISHES AVAILABLE ON REQUEST

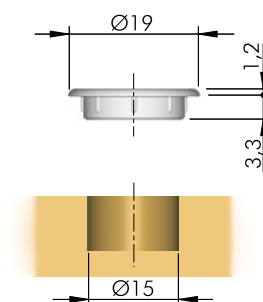

COVER CAP

To conceal Ø15mm hole
Engineering plastic

PART.NO	FINISH
3056 1	white



OTHER FINISHES AVAILABLE ON REQUEST

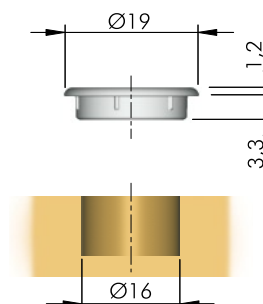

COVER CAP

To conceal Ø16mm hole
Engineering plastic

PART.NO	FINISH
3058 1	white



OTHER FINISHES AVAILABLE ON REQUEST

ECCENTRIC HOUSING COVER CAP

Ø4mm pin for cam without flange Ø15mm
Engineering plastic

PART.NO 3055 1
FINISH white



OTHER FINISHES AVAILABLE ON REQUEST

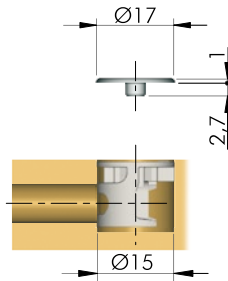

ECCENTRIC HOUSING COVER CAP

Ø3mm pins for "light" and "heavy" cam
Engineering plastic

PART.NO 3053 01
FINISH white



OTHER FINISHES AVAILABLE ON REQUEST

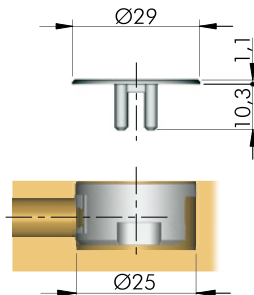

COVER CAP

To conceal Ø25mm hole
Engineering plastic

PART.NO 3059 3
FINISH white



OTHER FINISHES AVAILABLE ON REQUEST

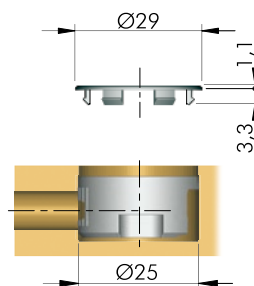

COVER CAP

To conceal Ø35mm hole
Engineering plastic

PART.NO 3048 1
FINISH white



OTHER FINISHES AVAILABLE ON REQUEST

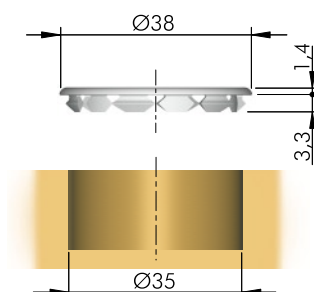

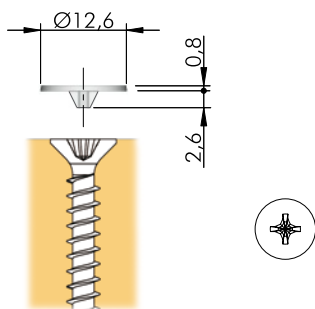

SCREW CAP

For screw with cross-slot head PZ 2
Engineering plastic

PART.NO **FINISH**
3041 20 white



OTHER FINISHES AVAILABLE ON REQUEST

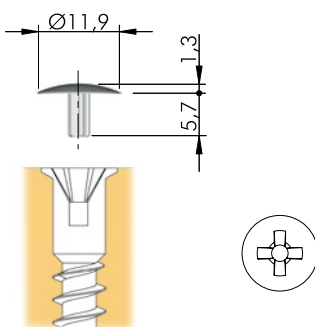

SCREW CAP

Ø3mm pin
Engineering plastic

PART.NO **FINISH**
3040 06 white



OTHER FINISHES AVAILABLE ON REQUEST

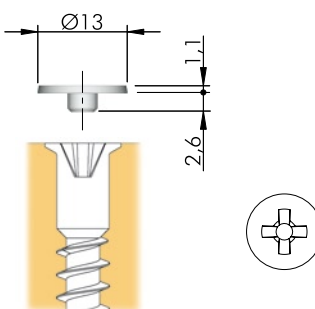

SCREW CAP

Ø4mm pin
Engineering plastic

PART.NO **FINISH**
3041 02 white



OTHER FINISHES AVAILABLE ON REQUEST

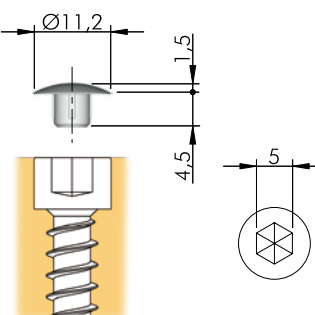

SCREW CAP

Ø5.5mm pin
Engineering plastic

PART.NO **FINISH**
3042 01 white



OTHER FINISHES AVAILABLE ON REQUEST



KRABY

SHORTER SIZE L=164mm AUTOMATIC S.F. AND FRICTION VERSION

KRABY is the new gas and oil stay conception with a completely new design to open flap doors. It has been conceived to be installed by using standard automatic drilling processes.

It is available in several newton strengths to suit small-medium size doors. It can be fixed directly on solid doors or wider aluminium frame section doors. For small aluminium sections a range of special adaptors is available.

This KRABY length is available in:

- **Automatic S.F. version**, once you begin to open the door, it continues to open gently and completely by itself.

- **Friction version**, the stay holds the door in any position required.

Useful method:

- For aligning nearby doors through the rotary knob placed on the piston base plate.

- To change the time in opening and closing of the door by adjusting the position of the piston base plate within the "U" slot of the side bracket.

All the parts (stay excluded) are in zinc alloy nickel plated and engineering plastic.

In accordance with the Italian Regulation UNI 8607
PATENTED



DRILLING PLAN

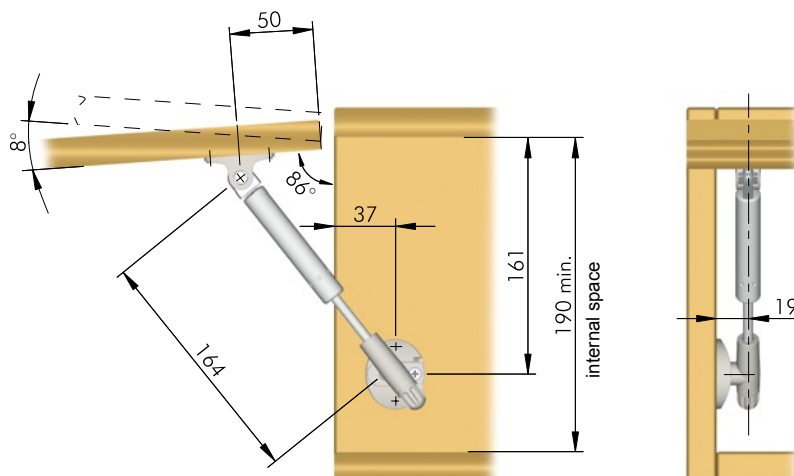

The dimensions of the above drilling plan refer to carcasses which use standard sprung hinges and mounting plates 0 mm.

APPLICATION

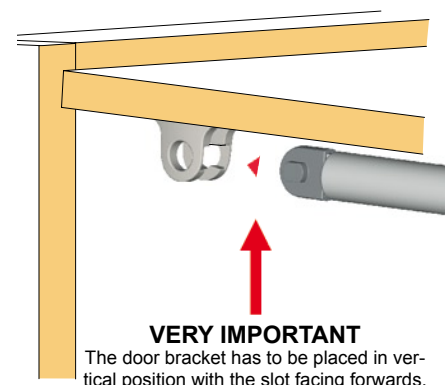

TECHNICAL DRAWING AND CHART TO FIND THE RIGHT STRENGTH

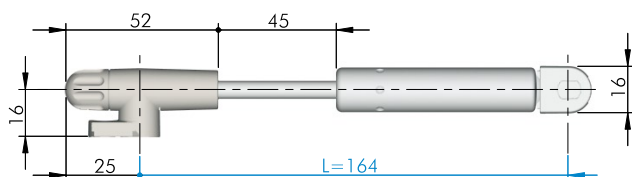

Our Technical Department is at your disposal to test further cases out of this chart.

FRICTION OPENING VERSION

PART.NO	1019 0024	1019 0026	WIDTH DOOR (mm)	450	600	900	1200				
STRENGTH (N)	45	60	HEIGHT DOOR (mm)	Kg	STAYS	Kg	STAYS	Kg	STAYS	Kg	STAYS
			230 - 250	1,2÷1,3	1 in 45 N	1,6÷1,8	1 in 45 N	2,4÷2,6	2 in 45 N	3,2÷3,5	2 in 45 N
			251 - 300	1,3÷1,6	1 in 45 N	1,8÷2,1	2 in 45 N	2,6÷3,2	2 in 45 N	3,5÷4,2	2 in 60 N

AUTOMATIC OPENING VERSION

PART.NO	1018 430	1018 4302	1018 4305	WIDTH DOOR (mm)	450		600		900		1200	
STRENGTH (N)	50	80	120	HEIGHT DOOR (mm)	Kg	STAYS	Kg	STAYS	Kg	STAYS	Kg	STAYS
				230 - 250	1,2÷1,3	1 in 50 N	1,6÷1,8	1 in 80 N	2,4÷2,6	2 in 50 N	3,2÷3,5	2 in 80 N
				251 - 300	1,3÷1,6	1 in 80 N	1,8÷2,1	2 in 50 N	2,6÷3,2	2 in 80 N	3,5÷4,2	2 in 80 N

The above chart refers to chipboard or MDF 18 mm doors and aluminium frame doors with glass 4 mm thick. These are experimental results to be checked by the customer.

STAYS

KRABY SHORTER SIZE L=164mm AUTOMATIC S.F. AND FRICTION VERSION

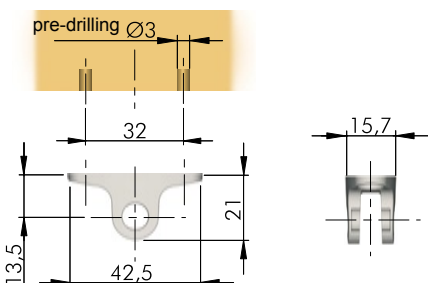
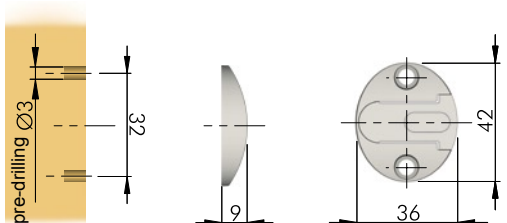
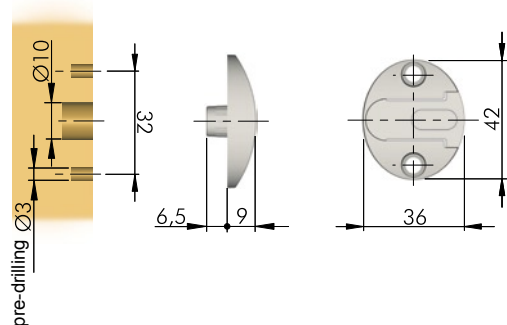
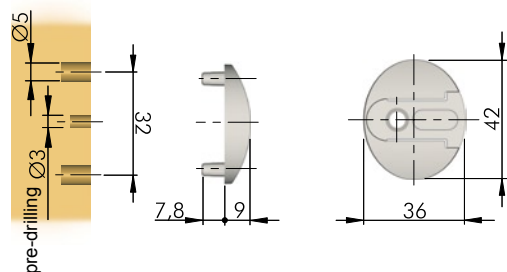

BRACKET FOR KRABY

Side bracket with 2 Ø5mm pins and countersunk hole for Ø4x18mm screw or Ø5.9x12.7mm euro screw
Zinc alloy

PART.NO 1019 78
FINISH nickel



BRACKET FOR KRABY

Side bracket with Ø10mm pin and 2 countersunk holes for Ø4x18mm screws or Ø5.9x12.7mm euro screws
Zinc alloy

PART.NO 1019 79
FINISH nickel



BRACKET FOR KRABY

Side bracket with 2 countersunk holes for Ø4x18mm screws or Ø5.9x12.7mm euro screws
Zinc alloy

PART.NO 1019 792
FINISH nickel



BRACKET FOR KRABY

Door bracket with 2 countersunk holes for Ø4x18mm screws or Ø5.9x12.7mm euro screws
Zinc alloy

PART.NO 1019 75
FINISH nickel



ADJUSTMENT OF THE DOOR OPENING ANGLE

Adjustment 0 ÷ 10

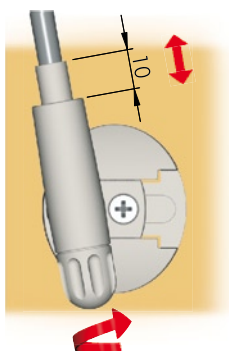

ADJUSTMENT OF THE DOOR CLOSING STRENGTH

Standard Closing

Soft Closing

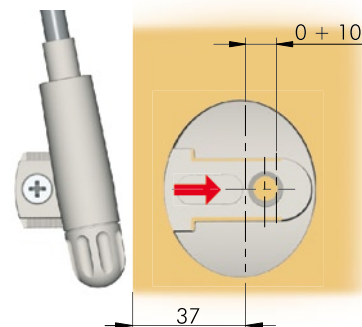
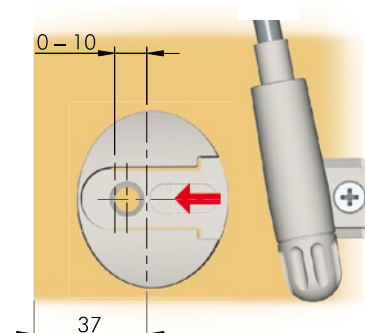

SEE PAGE 1.13 - 2.1 FOR ADAPTORS FOR ALUMINIUM FRAME DOORS

KRABY

STANDARD SIZE L= 244mm AUTOMATIC S.F. VERSION AND FRICTION

Kraby is the new gas and oil stay conception with a complete new design to open flap doors. It has been conceived to be installed by using standard automatic drilling processes. It is available in several Newton strengths to suit medium-big size doors. It can be fixed directly on solid doors or wider aluminium frame section doors.

For small aluminium sections a range of special adaptor is available.

This Kraby length is available in:

- **Automatic version**, once you begin to open the door, it continues to open gently and completely by itself.
- **Friction version**, the stay holds the door in any position required

Useful method:

- For aligning nearby doors through the rotary knob placed on the piston base plate.
- To change the time in opening and closing of the door by adjusting the position of the piston base plate within the "U" slot of the side bracket.

All the parts (stay excluded), are in zinc alloy nickel plated and engineering plastic.

In accordance with the Italian Regulation UNI 8607

PATENTED

DRILLING PLAN

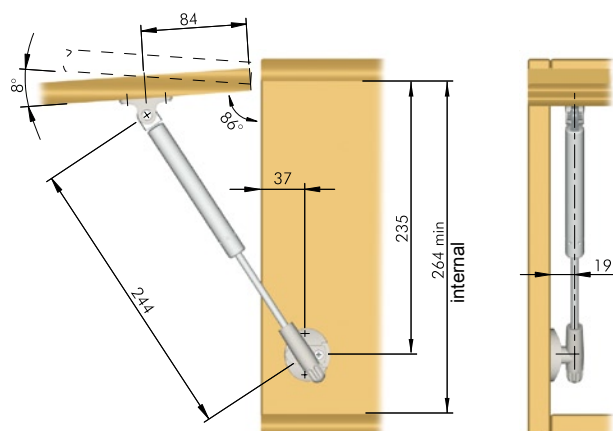

The dimensions of the above drilling plan refer to carcasses which use standard sprung hinges and mounting plates 0 mm.

APPLICATION

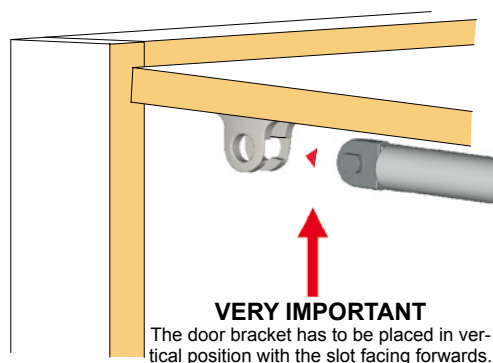

TECHNICAL DRAWING AND CHART TO FIND THE RIGHT STRENGTH

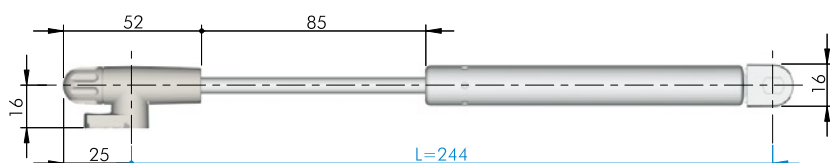

Our Technical Department is at your disposal to test further cases out of this chart. To test further cases out of this chart.

FRICTION OPENING VERSION

PART.NO	1019 13	1019 16	WIDTH DOOR (mm)	450		600		900		1200		1500	
STRENGTH (N)	45	60	HEIGHT DOOR (mm)	Kg	STAYS	Kg	STAYS	Kg	STAYS	Kg	STAYS	Kg	STAYS
PART.NO	1019 18	1019 181	300 - 350	1,6÷1,8	1 in 45 N	2,1÷2,5	1 in 60 N	3,2÷3,7	1 in 90 N	4,2÷4,9	2 in 45 N	5,3÷6,1	2 in 60 N
			351 - 400	1,8÷2,1	1 in 45 N	2,5÷2,8	1 in 60 N	3,7÷4,2	2 in 45 N	4,9÷5,6	2 in 60 N	6,1÷7,0	2 in 90 N
			401 - 450	2,1÷2,4	1 in 60 N	2,8÷3,2	2 in 45 N	4,2÷4,7	2 in 60 N	5,6÷6,3	2 in 90 N	7,0÷7,9	2 in 90 N
			451 - 500	2,4÷2,6	2 in 45 N	3,2÷3,5	2 in 60 N	4,7÷5,3	2 in 60 N	6,3÷7,0	2 in 120 N		
STRENGTH (N)	90	120	501 - 550	2,6÷2,9	2 in 45 N	3,5÷3,9	2 in 60 N	5,3÷5,8	2 in 90 N	7,0÷7,7	2 in 120 N		

AUTOMATIC OPENING VERSION

PART.NO	1018 431	1019 432	WIDTH DOOR (mm)	450	600	900	1200
STRENGTH (N)	50	80	HEIGHT DOOR (mm)	Kg	STAYS	Kg	STAYS
			300 - 350	1,6÷1,8	1 in 80 N	2,1÷2,5	1 in 80 N
			351 - 400	1,8÷2,1	1 in 80 N	2,5÷2,8	2 in 50 N
			401 - 450	2,1÷2,4	2 in 50 N	2,8÷3,2	2 in 80 N
			451 - 500	2,4÷2,6	2 in 80 N	3,2÷3,5	2 in 80 N
			501 - 550	2,6÷2,9	2 in 80 N	3,5÷3,9	2 in 100 N
			551 - 600	2,9÷3,2	2 in 100 N	3,9÷4,2	2 in 120 N

The above chart refers to 18 mm chipboard or MDF doors and aluminium frame doors with glass 4 mm thickness. These are experimental results to be checked by the customer.

STAYS

KRABY STANDARD SIZE L= 244mm AUTOMATIC S.F. VERSION AND FRICTION VERSION

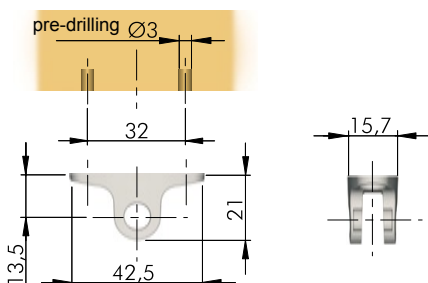
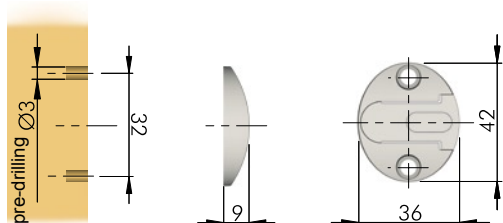
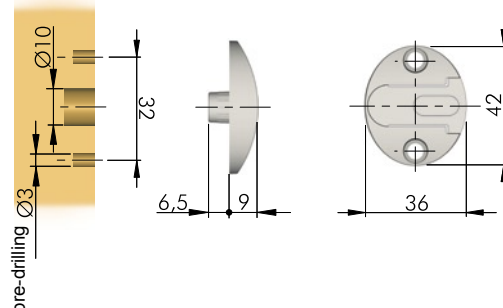
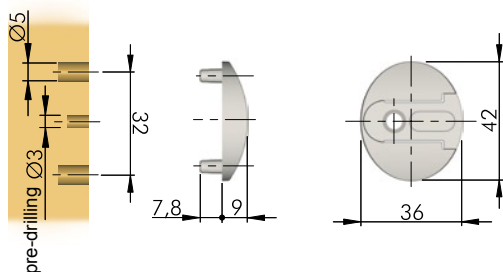

BRACKET FOR KRABY

Side bracket with 2 Ø5mm pins and countersunk hole for Ø4x18mm screw or Ø5.9x12.7mm euro screw
Zinc alloy

PART.NO 1019 78
FINISH nickel



BRACKET FOR KRABY

Side bracket with Ø10mm pin and 2 countersunk holes for Ø4x18mm screws or Ø5.9x12.7mm euro screws
Zinc alloy

PART.NO 1019 79
FINISH nickel



BRACKET FOR KRABY

Side bracket with 2 countersunk holes for Ø4x18mm screws or Ø5.9x12.7mm euro screws
Zinc alloy

PART.NO 1019 792
FINISH nickel



BRACKET FOR KRABY

Door bracket with 2 countersunk holes for Ø4x18mm screws or Ø5.9x12.7mm euro screws
Zinc alloy

PART.NO 1019 75
FINISH nickel



ADJUSTMENT OF THE DOOR OPENING ANGLE

Adjustment 0 ÷ 10

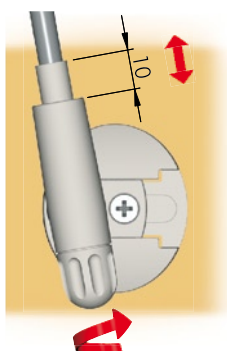

ADJUSTMENT OF THE DOOR CLOSING STRENGTH

Standard Closing

Soft Closing

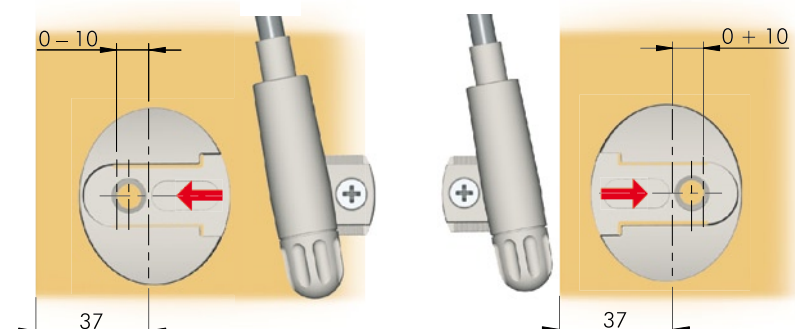

SEE PAGE 1.13 - 2.1 FOR ADAPTORS FOR ALUMINIUM FRAME DOORS

KRABY

LONGER SIZE L=355mm FRICTION VERSION

KRABY is the new gas and oil stay conception with a completely new design to open flap doors. It has been conceived to be installed by using standard automatic drilling processes. It is available in several newton strengths to suit medium-big size doors.

It can be fixed directly on solid doors or wider aluminium frame section doors. For small aluminium sections a range of special adaptors is available.

Whit KRABY in **Friction version**, the stay holds the door in any position required.

Useful method:

- For aligning nearby doors through the rotary knob placed on the piston base plate.
- To change the time in opening and closing of the door by adjusting the position of the piston base plate within the "U" slot of the side bracket. All the parts (stay excluded) are in zinc alloy nickel plated and engineering plastic.

In accordance with the Italian Regulation UNI 8607
PATENTED



DRILLING PLAN

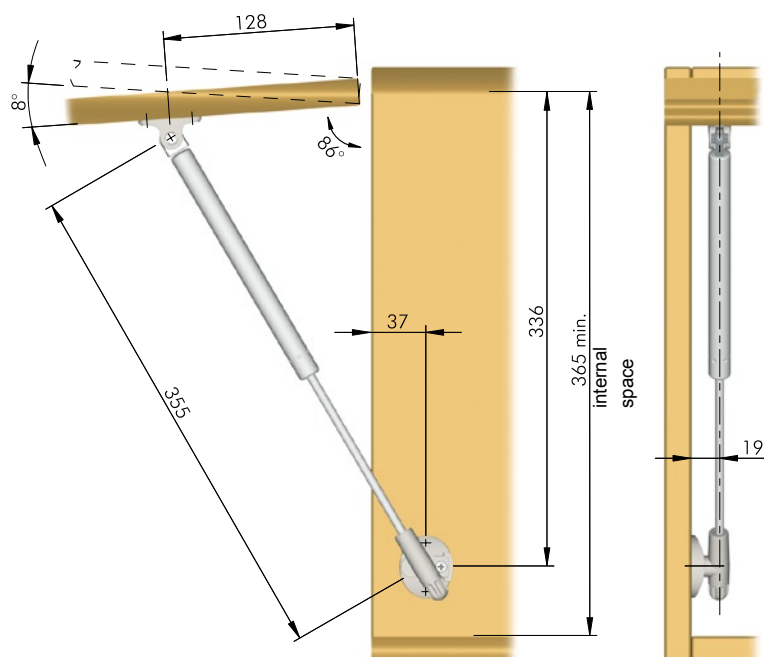

The dimensions of the above drilling plan refer to carcasses which use standard sprung hinges and mounting plates 0 mm.

APPLICATION

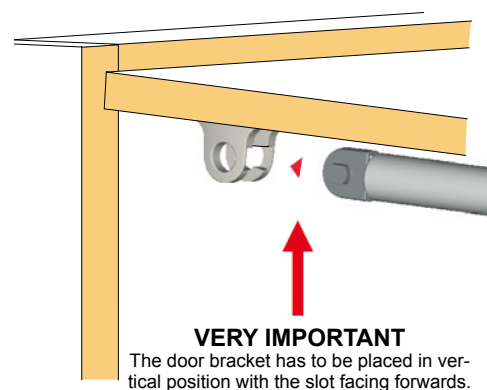

TECHNICAL DRAWING AND CHART TO FIND THE RIGHT STRENGTH

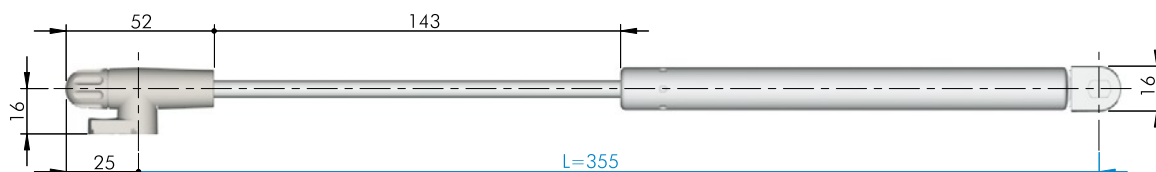

Our Technical Department is at your disposal to test further cases out of this chart.

FRICTION OPENING VERSION

PART.NO	1019 40	1019 41	1019 42	1019 44	1019 46										
STRENGTH (N)	45	60	90	120	150										
WIDTH DOOR (mm)	450		600		900		1200		1500		1800				
HEIGHT DOOR (mm)	Kg	STAYS	Kg	STAYS	Kg	STAYS	Kg	STAYS	Kg	STAYS	Kg	STAYS			
400 - 450	2,1÷2,4	1 in 60 N	2,8÷3,2	2 in 45 N	4,2÷4,7	2 in 45 N	5,6÷6,3	2 in 60 N	7,0÷7,9	2 in 60 N	8,4÷9,5	2 in 90 N			
451 - 500	2,4÷2,6	1 in 60 N	3,2÷3,5	2 in 45 N	4,7÷5,3	2 in 45 N	6,3÷7,0	2 in 60 N	7,9÷8,8	2 in 90 N	9,5÷10,5	2 in 90 N			
501 - 550	2,6÷2,9	1 in 60 N	3,5÷3,9	2 in 45 N	5,3÷5,8	2 in 60 N	7,0÷7,7	2 in 90 N	8,8÷9,7	2 in 90 N	10,5÷11,6	2 in 120 N			
551 - 600	2,9÷3,2	2 in 45 N	3,9÷4,2	2 in 60 N	5,8÷6,3	2 in 60 N	7,7÷8,4	2 in 90 N	9,7÷10,5	2 in 120 N					
601 - 650	3,2÷3,4	2 in 60 N	4,2÷4,6	2 in 60 N	6,3÷6,8	2 in 90 N	8,4÷9,1	2 in 120 N							
651 - 700	3,4÷3,7	2 in 60 N	4,6÷4,9	2 in 60 N	6,8÷7,4	2 in 90 N	9,1÷9,8	2 in 120 N							

The above chart refers to 18 mm chipboard or MDF doors and aluminium frame doors with glass 4 mm thickness. These are experimental results to be checked by the customer.

KRABY LONGER SIZE LENGTH = 355 mm FRICTION VERSION

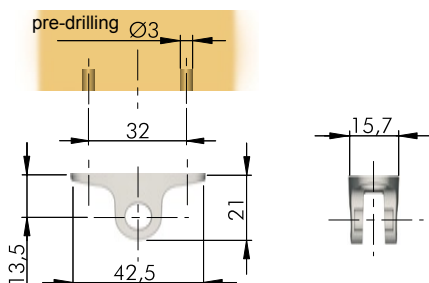
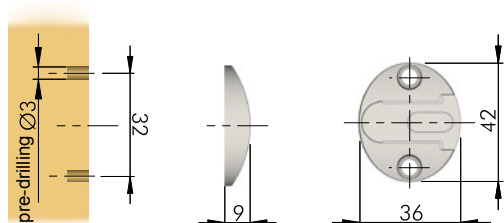
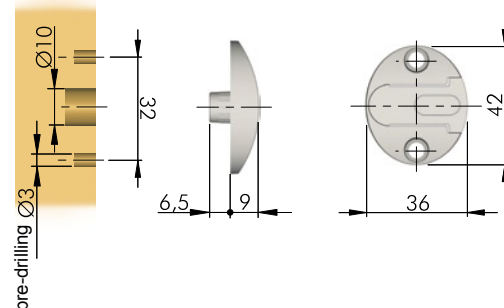
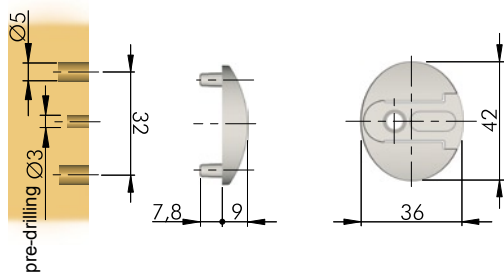

BRACKET FOR KRABY

Side bracket with 2 Ø5mm pins and countersunk hole for Ø4x18mm screw or Ø5.9x12.7mm euro screw
Zinc alloy

PART.NO 1019 78
FINISH nickel



BRACKET FOR KRABY

Side bracket with Ø10mm pin and 2 countersunk holes for Ø4x18mm screws or Ø5.9x12.7mm euro screws
Zinc alloy

PART.NO 1019 79
FINISH nickel



BRACKET FOR KRABY

Side bracket with 2 countersunk holes for Ø4x18mm screws or Ø5.9x12.7mm euro screws
Zinc alloy

PART.NO 1019 792
FINISH nickel



BRACKET FOR KRABY

Door bracket with 2 countersunk holes for Ø4x18mm screws or Ø5.9x12.7mm euro screws
Zinc alloy

PART.NO 1019 75
FINISH nickel



ADJUSTMENT OF THE DOOR OPENING ANGLE

Adjustment 0 ÷ 10

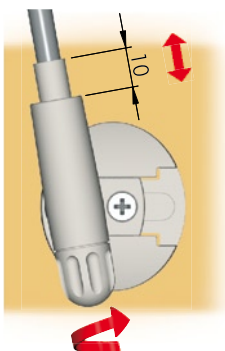

ADJUSTMENT OF THE DOOR CLOSING STRENGTH

Standard Closing

Soft Closing

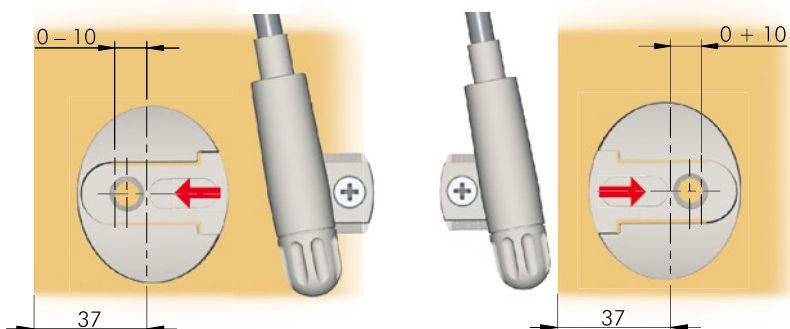

SEE PAGE 1.13 - 2.1 FOR ADAPTORS FOR ALUMINIUM FRAME DOORS

KRABY

LONGER SIZE L=355mm AUTOMATIC S.F. VERSION

KRABY is the new gas and oil stay conception with a completely new design to open flap doors. It has been conceived to be installed by using standard automatic drilling processes. It is available in several newton strengths to suit medium-big size doors.

It can be fixed directly on solid doors or wider aluminium frame section doors. For small aluminium sections a range of special adaptors is available.

Whit KRABY in **Automatic S.F. version**, once you begin to open the door, it continues to open gently and completely by itself. Useful method:

- For aligning nearby doors through the rotary knob placed on the piston base plate.
- To change the time in opening and closing of the door by adjusting the position of the piston base plate within the "U" slot of the side bracket. All the parts (stay excluded) are in zinc alloy nickel plated and engineering plastic.

In accordance with the Italian Regulation UNI 8607
PATENTED



DRILLING PLAN

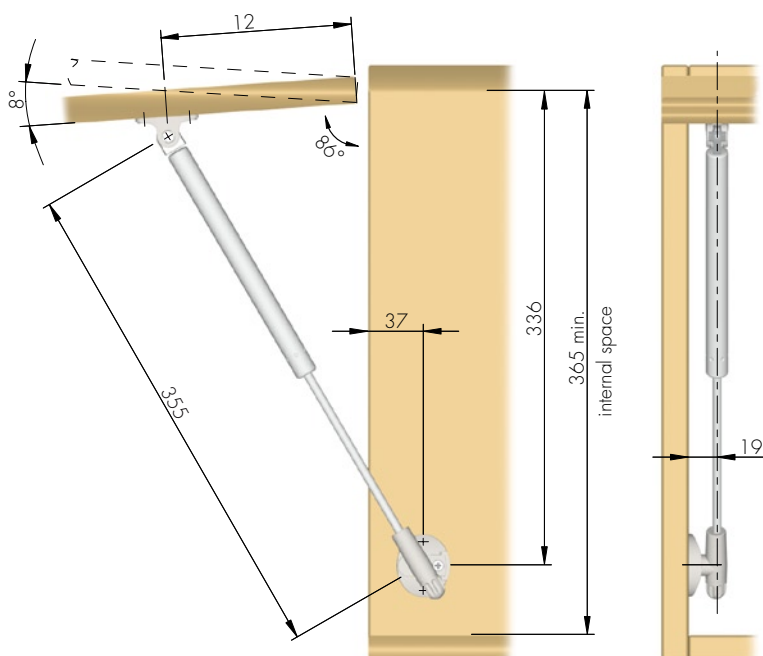

The dimensions of the above drilling plan refer to carcasses which use standard sprung hinges and mounting plates 0 mm.

APPLICATION

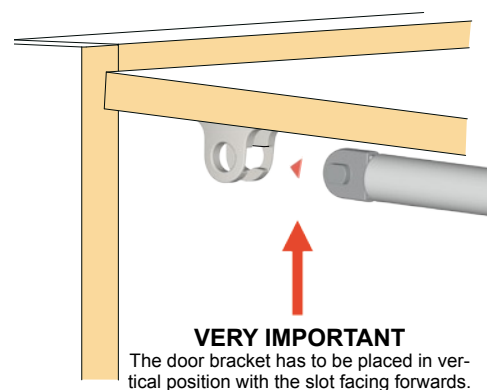

TECHNICAL DRAWING AND CHART TO FIND THE RIGHT STRENGTH

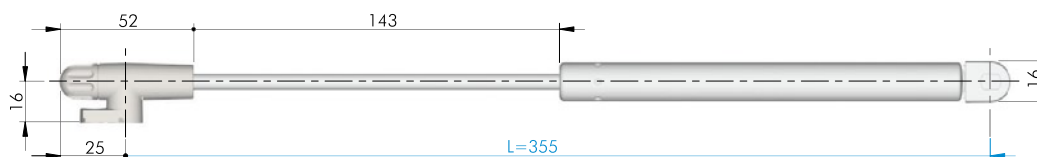

Our Technical Department is at your disposal to test further cases out of this chart.

AUTOMATIC S.F. OPENING VERSION

PART.NO	1018 630	1018 632	1018 633	1018 635								
STRENGTH (N)	50	80	100	120								
WIDTH DOOR (mm)	450		600		900		1200		1500		1800	
HEIGHT DOOR (mm)	Kg	STAYS	Kg	STAYS	Kg	STAYS	Kg	STAYS	Kg	STAYS	Kg	STAYS
400 - 450	2,1÷2,4	1 in 80 N	2,8÷3,2	2 in 50 N	4,2÷4,7	2 in 50 N	5,6÷6,3	2 in 80 N	7,0÷7,9	2 in 80 N	8,4÷9,5	2 in 100 N
451 - 500	2,4÷2,6	1 in 80 N	3,2÷3,5	2 in 50 N	4,7÷5,3	2 in 80 N	6,3÷7,0	2 in 80 N	7,9÷8,8	2 in 100 N	9,5÷10,5	2 in 120 N
501 - 550	2,6÷2,9	1 in 80 N	3,5÷3,9	2 in 50 N	5,3÷5,8	2 in 80 N	7,0÷7,7	2 in 100 N	8,8÷9,7	2 in 120 N		
551 - 600	2,9÷3,2	2 in 50 N	3,9÷4,2	2 in 80 N	5,8÷6,3	2 in 80 N	7,7÷8,4	2 in 120 N				
601 - 650	3,2÷3,4	2 in 80 N	4,2÷4,6	2 in 80 N	6,3÷6,8	2 in 100 N	8,4÷9,1					
651 - 700	3,4÷3,7	2 in 80 N	4,6÷4,9	2 in 80 N	6,8÷7,4	2 in 120 N	9,1÷9,8					

The above chart refers to 18 mm chipboard or MDF doors and aluminium frame doors with glass 4 mm thickness. These are experimental results to be checked by the customer.

STAYS

KRABY LONGER SIZE LENGTH = 355 mm AUTOMATIC S.F. VERSION

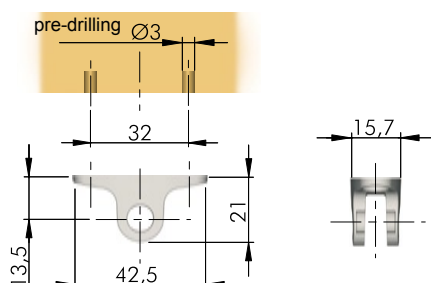
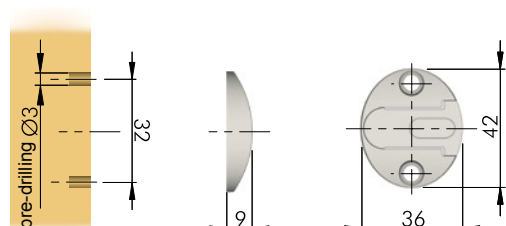
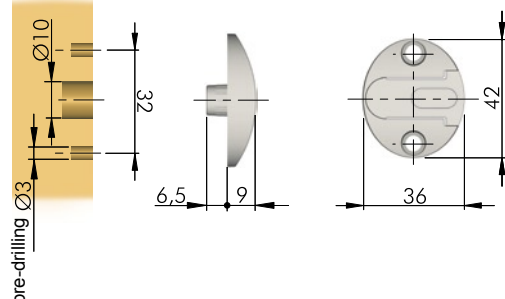
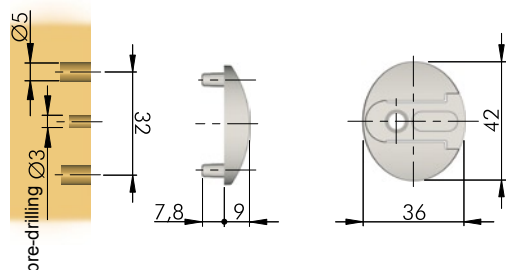

BRACKET FOR KRABY

Side bracket with 2 Ø5mm pins and countersunk hole for Ø4x18mm screw or Ø5.9x12.7mm euro screw
Zinc alloy

PART.NO 1019 78
FINISH nickel



BRACKET FOR KRABY

Side bracket with Ø10mm pin and 2 countersunk holes for Ø4x18mm screws or Ø5.9x12.7mm euro screws
Zinc alloy

PART.NO 1019 79
FINISH nickel



BRACKET FOR KRABY

Side bracket with 2 countersunk holes for Ø4x18mm screws or Ø5.9x12.7mm euro screws
Zinc alloy

PART.NO 1019 792
FINISH nickel



BRACKET FOR KRABY

Door bracket with 2 countersunk holes for Ø4x18mm screws or Ø5.9x12.7mm euro screws
Zinc alloy

PART.NO 1019 75
FINISH nickel



ADJUSTMENT OF THE DOOR OPENING ANGLE

Adjustment 0 ÷ 10

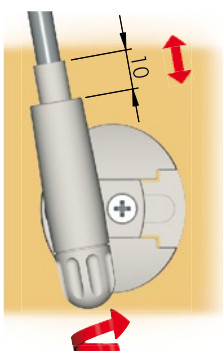

ADJUSTMENT OF THE DOOR CLOSING STRENGTH

Standard Closing

Soft Closing

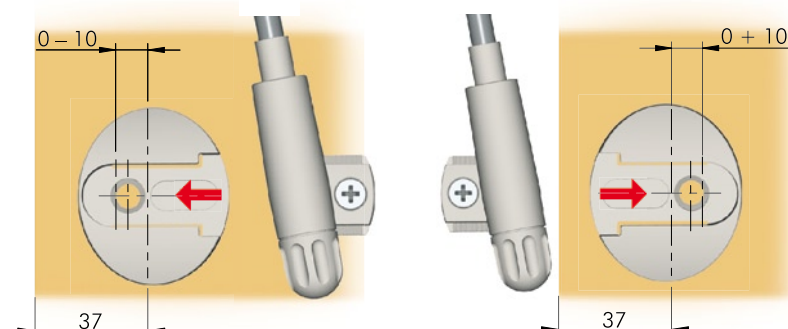

SEE PAGE 1.13 - 2.1 FOR ADAPTORS FOR ALUMINIUM FRAME DOORS

KRABY LID STAY MAXI SIZE

MAXI L=480mm FRICTION VERSION

KRABY is the new gas and oil stay conception with a completely new design to open flap doors. It has been conceived to be installed by using standard automatic drilling processes. It is available in several newton strengths to suit big size doors. It can be fixed directly on solid doors or wider aluminium frame section doors.

For small aluminium sections a range of special adaptors is available. This KRABY length is available in friction version only. The stay holds the door in any position required

Useful method:

- For aligning nearby doors through the rotary knob placed on the piston base plate.
- To change the time in opening and closing of the door by adjusting the position of the piston base plate within the "U" slot of the side bracket. All the parts (stay excluded) are in zinc alloy nickel plated and engineering plastic.

In accordance with the Italian Regulation UNI 8607
PATENTED



DRILLING PLAN

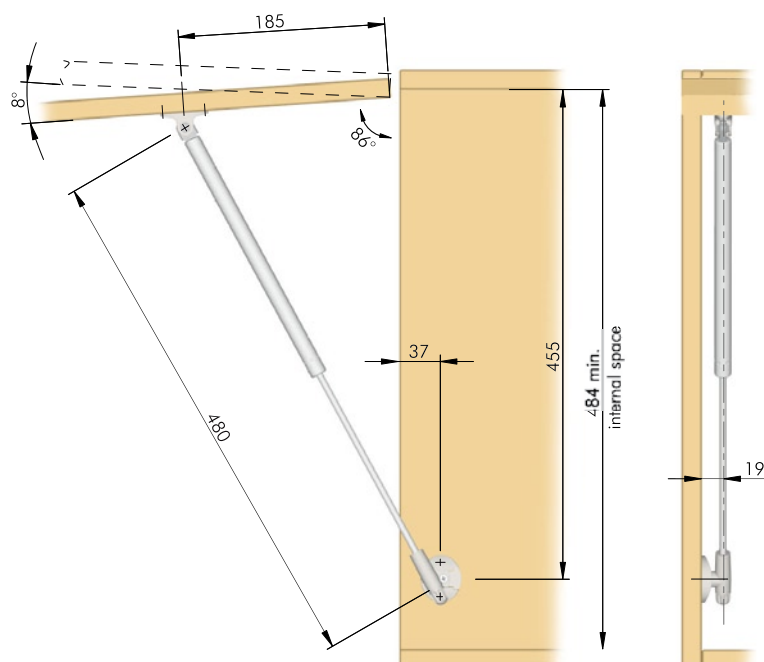

The dimensions of the above drilling plan refer to carcasses which use standard sprung hinges and mounting plates 0 mm.

APPLICATION

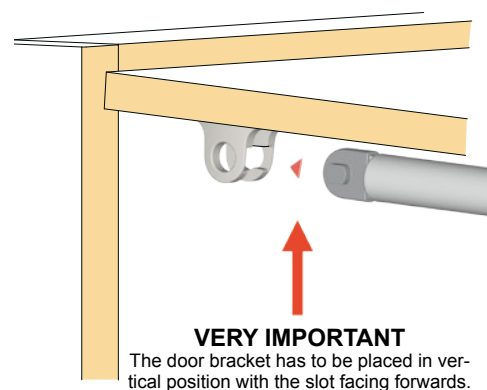

TECHNICAL DRAWING AND CHART TO FIND THE RIGHT STRENGTH

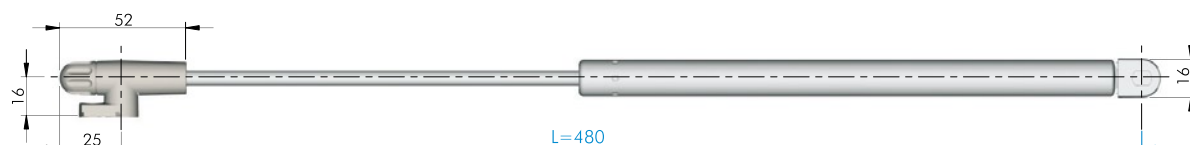

Our Technical Department is at your disposal to test further cases out of this chart.

FRICTION OPENING VERSION

PART.NO	1019 530	1019 533	1019 535	1019 537								
STRENGTH (N)	45	60	90	120								
WIDTH DOOR (mm)	450		600		900		1200		1500		1800	
HEIGHT DOOR (mm)	Kg	STAYS	Kg	STAYS	Kg	STAYS	Kg	STAYS	Kg	STAYS	Kg	STAYS
520 - 550	2,6÷2,9	1 in 45 N	3,5÷3,9	1 in 60 N	5,3÷5,8	1 in 60 N	7,0÷7,7	2 in 45 N	8,8÷9,7	2 in 60 N	10,5÷11,6	2 in 60 N
551 - 600	2,9÷3,2	1 in 45 N	3,9÷4,2	1 in 60 N	5,8÷6,3	1 in 90 N	7,7÷8,4	2 in 60 N	9,7÷10,5	2 in 60 N	11,6÷12,6	2 in 90 N
601 - 650	3,2÷3,4	1 in 45 N	4,2÷4,6	1 in 90 N	6,3÷6,8	1 in 90 N	8,4÷9,1	2 in 60 N	10,5÷11,4	2 in 90 N	12,6÷13,7	2 in 90 N
651 - 700	3,4÷3,7	1 in 60 N	4,6÷4,9	1 in 90 N	6,8÷7,4	2 in 45 N	9,1÷9,8	2 in 90 N	11,4÷12,3	2 in 120 N	13,7÷14,7	2 in 120 N

The above chart refers to 18 mm chipboard or MDF doors and aluminium frame doors with glass 4 mm thickness. These are experimental results to be checked by the customer.

STAYS

KRABY MAXI SIZE L=480mm FRICTION VERSION

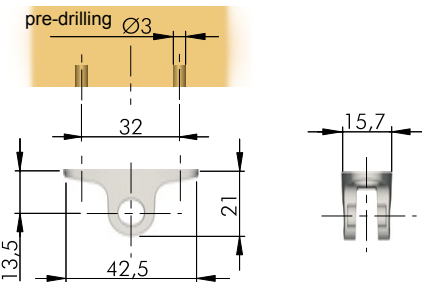
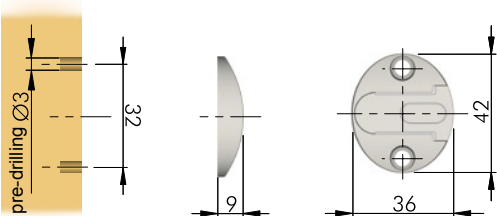
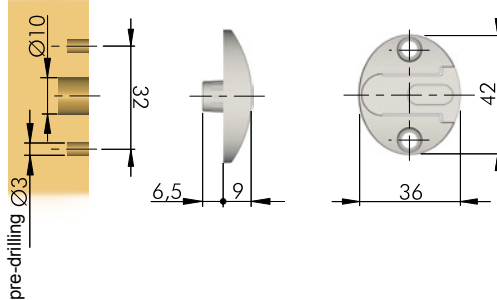
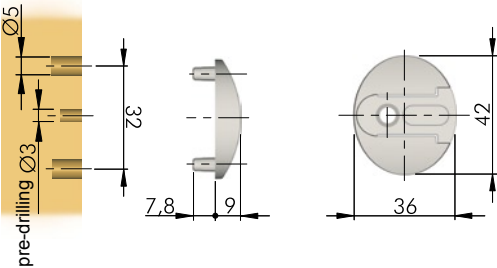

BRACKET FOR KRABY

Side bracket with 2 Ø5mm pins and countersunk hole for Ø4x18mm screw or Ø5.9x12.7mm euro screw
Zinc alloy

PART.NO 1019 78
FINISH nickel



BRACKET FOR KRABY

Side bracket with Ø10mm pin and 2 countersunk holes for Ø4x18mm screws or Ø5.9x12.7mm euro screws
Zinc alloy

PART.NO 1019 79
FINISH nickel



BRACKET FOR KRABY

Side bracket with 2 countersunk holes for Ø4x18mm screws or Ø5.9x12.7mm euro screws
Zinc alloy

PART.NO 1019 792
FINISH nickel



BRACKET FOR KRABY

Door bracket with 2 countersunk holes for Ø4x18mm screws or Ø5.9x12.7mm euro screws
Zinc alloy

PART.NO 1019 75
FINISH nickel



ADJUSTMENT OF THE DOOR OPENING ANGLE

Adjustment 0 ÷ 10

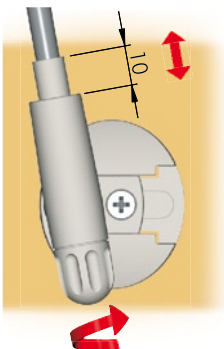

ADJUSTMENT OF THE DOOR CLOSING STRENGTH

Standard Closing

Soft Closing

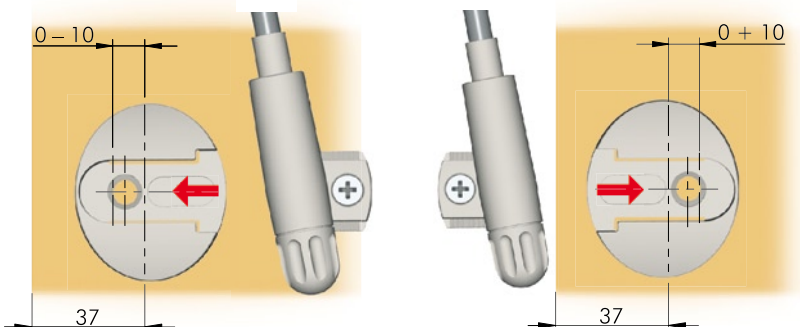

SEE PAGE 1.13 - 2.1 FOR ADAPTORS FOR ALUMINIUM FRAME DOORS

KRABY

SHORTER SIZE L=164mm FOR DROP DOWN DOOR

KKraby is the new gas and oil stay conception with a complete new design available also to open drop down doors. It has been conceived to be installed by using standard automatic drilling processes. It can be fixed directly on solid doors or wider aluminium frame section doors. For small aluminium sections a range of special adaptors is available. It is available in one Newton strength only to suit **small size doors**.

Once you begin to open the door, it continues to open gently and completely by itself because of a **special slow down system**.

Useful method:

- For aligning nearby doors through the rotary knob placed on the piston base plate.
- To change the time in opening and closing of the door by adjusting the position of the piston base plate within the "U" slot of the side bracket.

All the parts (stay excluded), are in zinc alloy nickel plated and engineering plastic.

In accordance with the Italian Regulation UNI 8607.
PATENTED



DRILLING PLAN

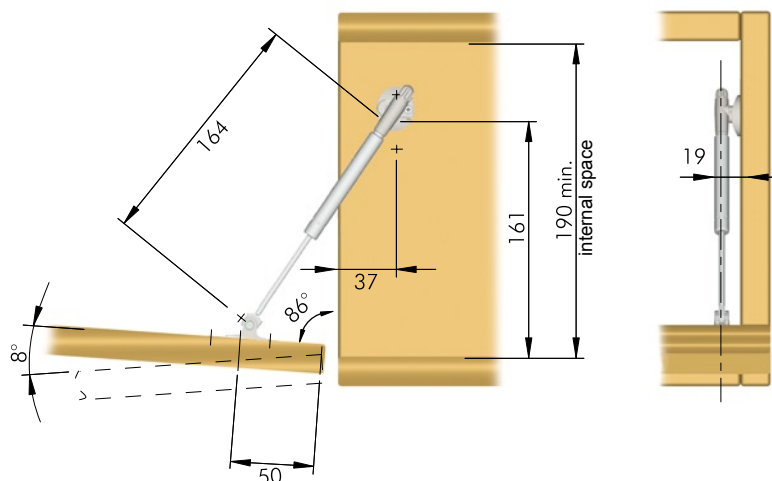

The dimensions of the above drilling plan refer to carcasses which use standard sprung hinges and mounting plates 0 mm.

APPLICATION

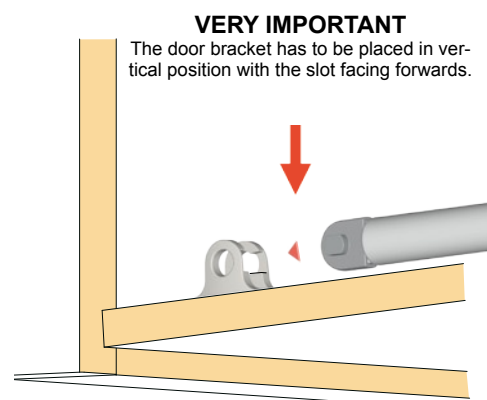

TECHNICAL DRAWING

PART.NO 1019 185

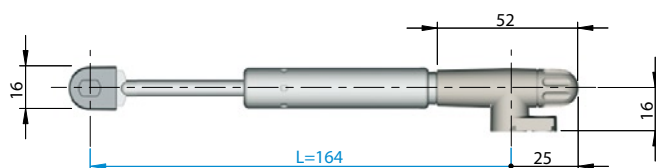

STAYS

KRABY SHORTER SIZE L=164mm FOR DROP DOWN DOOR

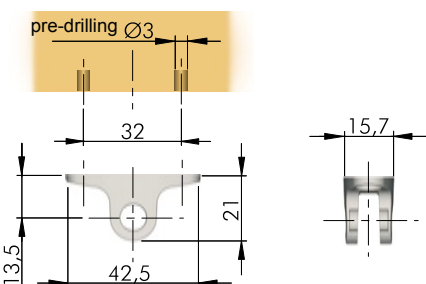
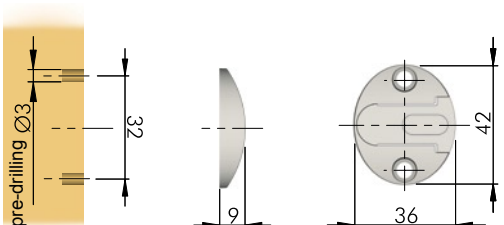
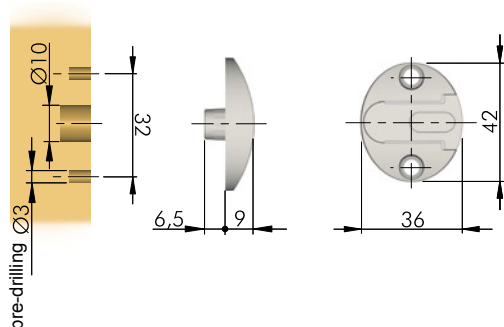
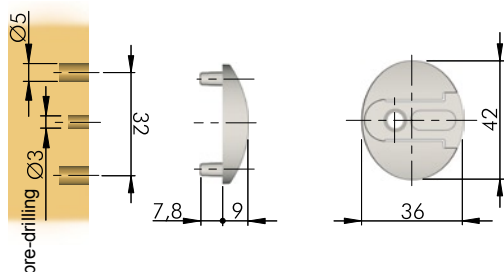

BRACKET FOR KRABY

Side bracket with 2 Ø5mm pins and countersunk hole for Ø4x18mm screw or Ø5.9x12.7mm euro screw
Zinc alloy

PART.NO 1019 78
FINISH nickel



BRACKET FOR KRABY

Side bracket with Ø10mm pin and 2 countersunk holes for Ø4x18mm screws or Ø5.9x12.7mm euro screws
Zinc alloy

PART.NO 1019 79
FINISH nickel



BRACKET FOR KRABY

Side bracket with 2 countersunk holes for Ø4x18mm screws or Ø5.9x12.7mm euro screws
Zinc alloy

PART.NO 1019 792
FINISH nickel



BRACKET FOR KRABY

Door bracket with 2 countersunk holes for Ø4x18mm screws or Ø5.9x12.7mm euro screws
Zinc alloy

PART.NO 1019 75
FINISH nickel



ADJUSTMENT OF THE DOOR OPENING ANGLE

Adjustment 0 ÷ 10

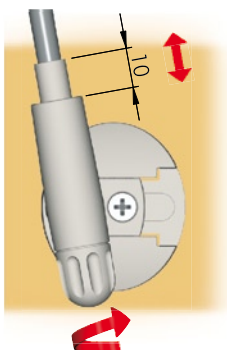

ADJUSTMENT OF THE DOOR CLOSING STRENGTH

Standard Closing

Soft Closing

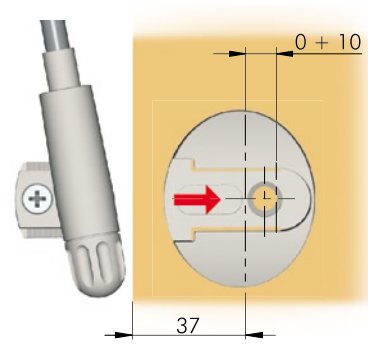
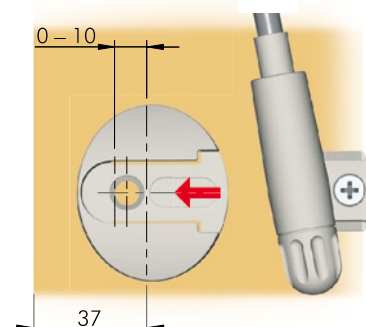

SEE PAGE 1.13 - 2.1 FOR ADAPTORS FOR ALUMINIUM FRAME DOORS

KRABY

STANDARD SIZE L=244 FOR DROP DOWN DOOR

Kraby is the new gas and oil stay conception with a complete new design available also to open drop down doors. It has been conceived to be installed by using standard automatic drilling processes. It can be fixed directly on solid doors or wider aluminium frame section doors. For small aluminium sections a range of special adaptors is available. It is available in one Newton strength only to suit **medium-big size doors**.

Once you begin to open the door, it continues to open gently and completely by itself because of a **special slow down system**.

Useful method:

- For aligning nearby doors through the rotary knob placed on the piston base plate.
- To change the time in opening and closing of the door by adjusting the position of the piston base plate within the "U" slot of the side bracket.

All the parts (stay excluded), are in zinc alloy nickel plated and engineering plastic.

In accordance with the Italian Regulation UNI 8607.
PATENTED

DRILLING PLAN

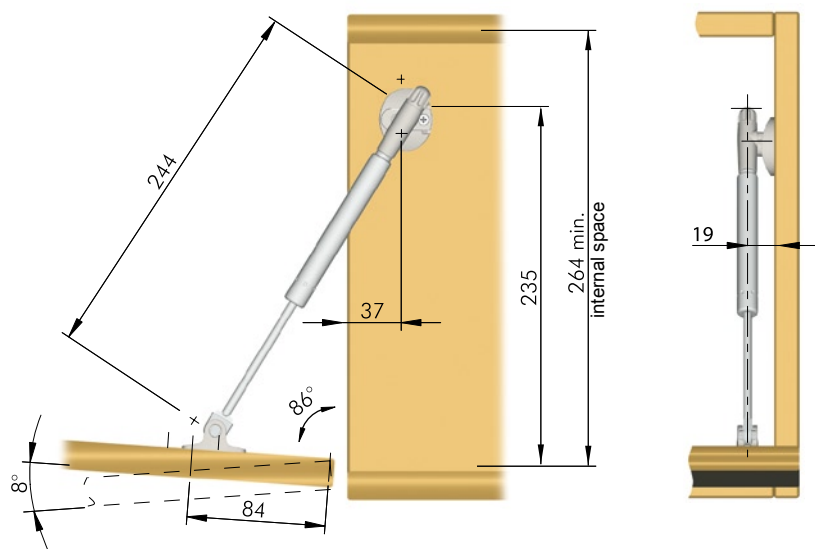

The dimensions of the above drilling plan refer to carcasses which use standard sprung hinges and mounting plates 0 mm.

APPLICATION

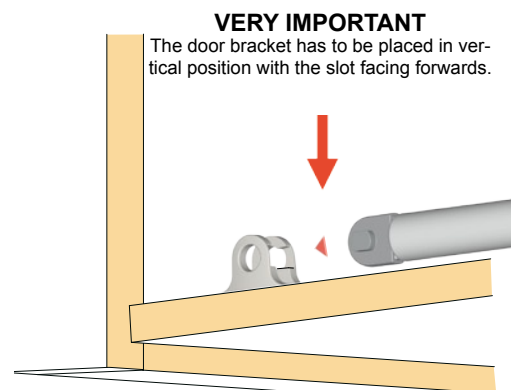

TECHNICAL DRAWING

PART.NO 1019 189

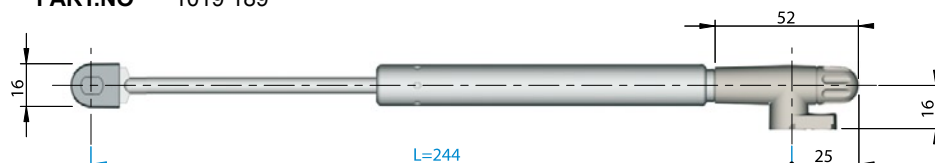

STAYS

KRABY STANDARD SIZE L=244 FOR DROP DOWN DOOR

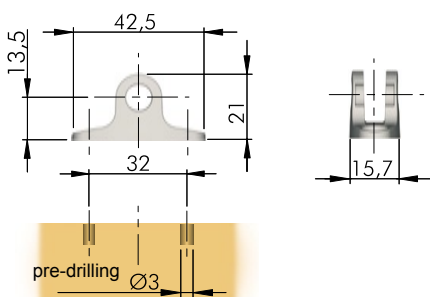
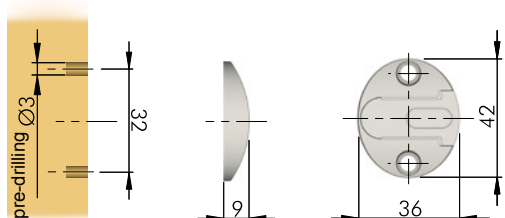
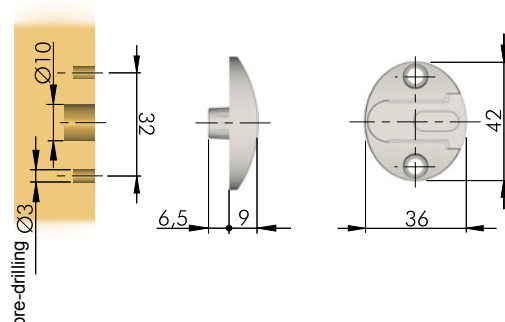
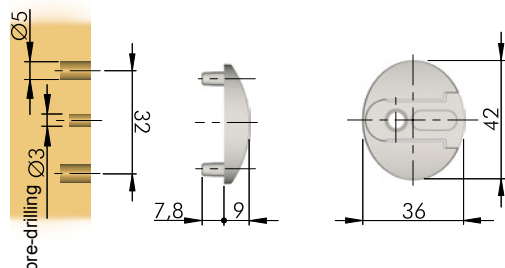

BRACKET FOR KRABY

Side bracket with 2 Ø5mm pins and countersunk hole for Ø4x18mm screw or Ø5.9x12.7mm euro screw
Zinc alloy

PART.NO 1019 78
FINISH nickel



BRACKET FOR KRABY

Side bracket with Ø10mm pin and 2 countersunk holes for Ø4x18mm screws or Ø5.9x12.7mm euro screws
Zinc alloy

PART.NO 1019 79
FINISH nickel



BRACKET FOR KRABY

Side bracket with 2 countersunk holes for Ø4x18mm screws or Ø5.9x12.7mm euro screws
Zinc alloy

PART.NO 1019 792
FINISH nickel



BRACKET FOR KRABY

Door bracket with 2 countersunk holes for Ø4x18mm screws or Ø5.9x12.7mm euro screws
Zinc alloy

PART.NO 1019 75
FINISH nickel



ADJUSTMENT OF THE DOOR OPENING ANGLE

Adjustment 0 ÷ 10

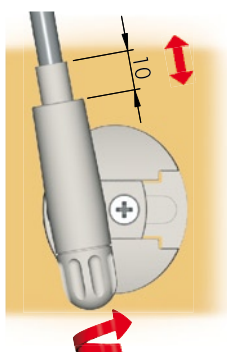

ADJUSTMENT OF THE DOOR CLOSING STRENGTH

Standard Closing

Soft Closing

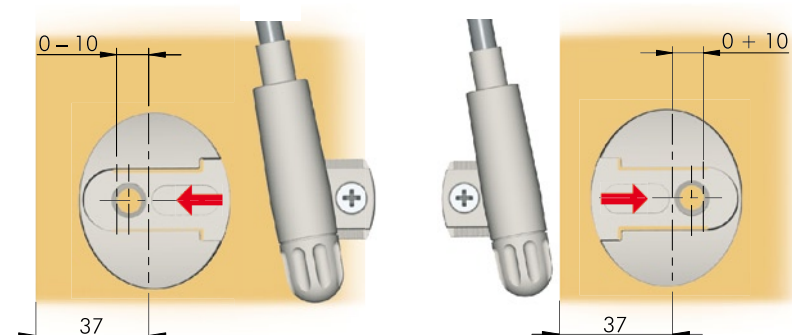

SEE PAGE 1.13 - 2.1 FOR ADAPTORS FOR ALUMINIUM FRAME DOORS

KRABY

LONGER SIZE L=355mm FOR DROP DOWN DOORS

Kraby is the new gas and oil stay conception with a complete new design available also to open drop down doors. It has been conceived to be installed by using standard automatic drilling processes. It can be fixed directly on solid doors or wider aluminium frame section doors. For small aluminium sections a range of special adaptors is available. It is available in one Newton strength only to suit **big size doors**. Once you begin to open the door, it continues to open gently and completely by itself because of a **special slow down system**.

Useful method:

- For aligning nearby doors through the rotary knob placed on the piston base plate.
- To change the time in opening and closing of the door by adjusting the position of the piston base plate within the "U" slot of the side bracket.

All the parts (stay excluded), are in zinc alloy nickel plated and engineering plastic.

In accordance with the Italian Regulation UNI 8607.
PATENTED



DRILLING PLAN

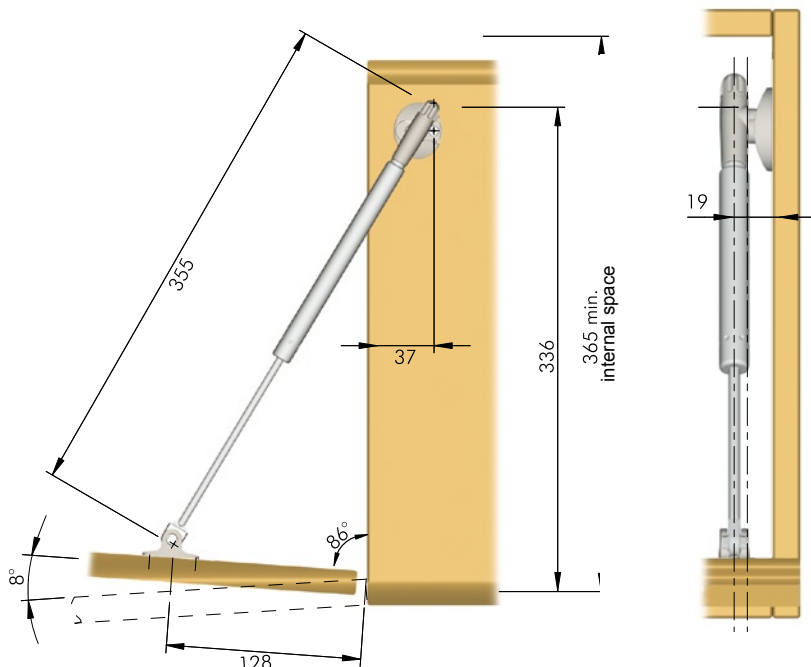

The dimensions of the above drilling plan refer to carcasses which use standard sprung hinges and mounting plates 0 mm.

APPLICATION

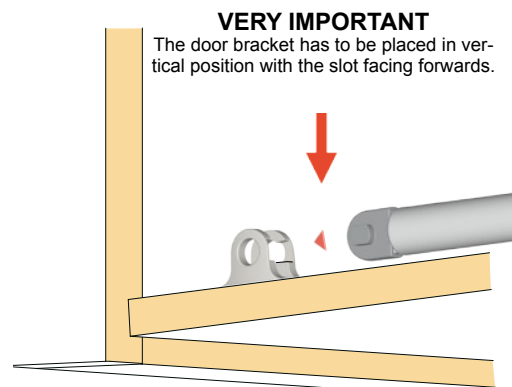

VERY IMPORTANT

The door bracket has to be placed in vertical position with the slot facing forwards.

TECHNICAL DRAWING

PART.NO 1019 490

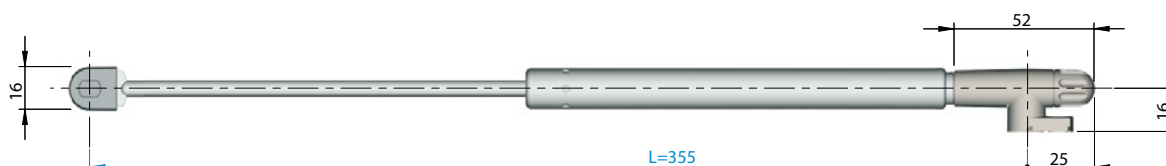

STAYS

KRABYLONGER SIZE L=355mm FOR DROP DOWN DOOR

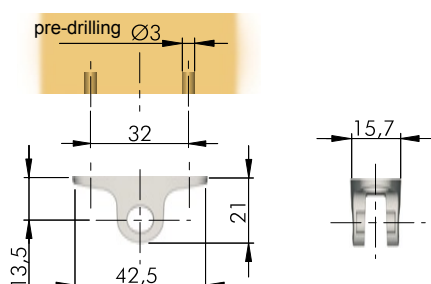
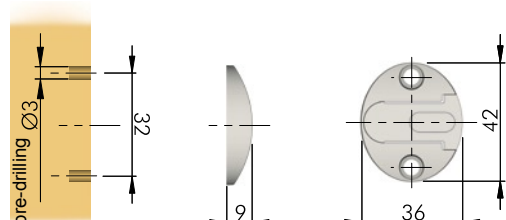
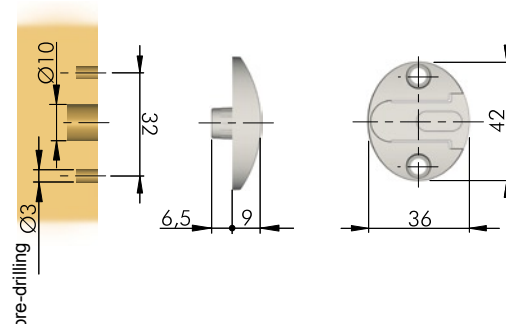
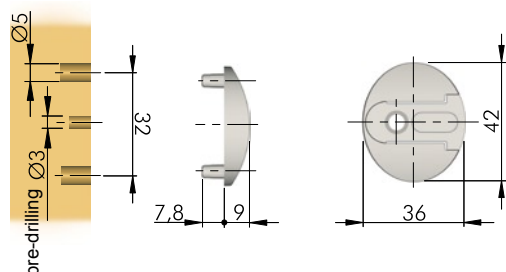

BRACKET FOR KRABY

Side bracket with 2 Ø5mm pins and countersunk hole for Ø4x18mm screw or Ø5.9x12.7mm euro screw
Zinc alloy



BRACKET FOR KRABY

Side bracket with Ø10mm pin and 2 countersunk holes for Ø4x18mm screws or Ø5.9x12.7mm euro screws
Zinc alloy

PART.NO 1019 79
FINISH nickel



BRACKET FOR KRABY

Side bracket with 2 countersunk holes for Ø4x18mm screws or Ø5.9x12.7mm euro screws
Zinc alloy

PART.NO 1019 792
FINISH nickel



BRACKET FOR KRABY

Door bracket with 2 countersunk holes for Ø4x18mm screws or Ø5.9x12.7mm euro screws
Zinc alloy

PART.NO 1019 75
FINISH nickel



ADJUSTMENT OF THE DOOR OPENING ANGLE

Adjustment 0 ÷ 10

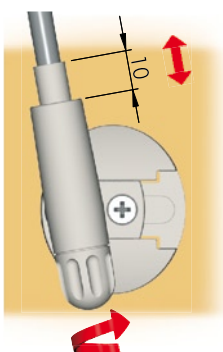

ADJUSTMENT OF THE DOOR CLOSING STRENGTH

Standard Closing

Soft Closing

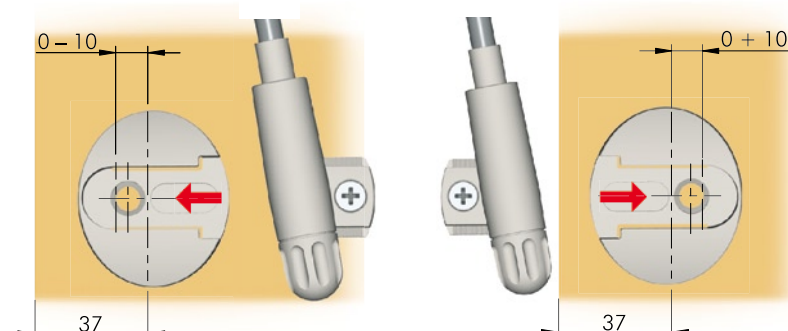

SEE PAGE 1.13 - 2.1 FOR ADAPTORS FOR ALUMINIUM FRAME DOORS

[Back to Index](#)

KRABY ADAPTORS FOR ALUMINIUM FRAME DOOR

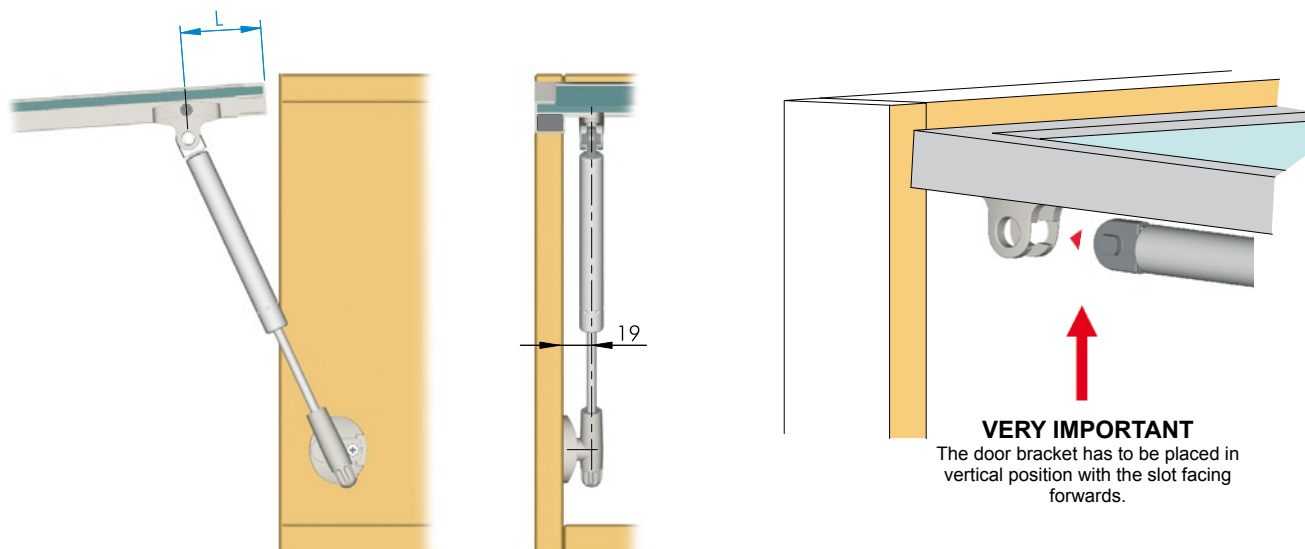

Please refer to the provided drilling plans on page 1.1-1.3-1.5-1.7 for the correspondent KRABY length

DETAILS

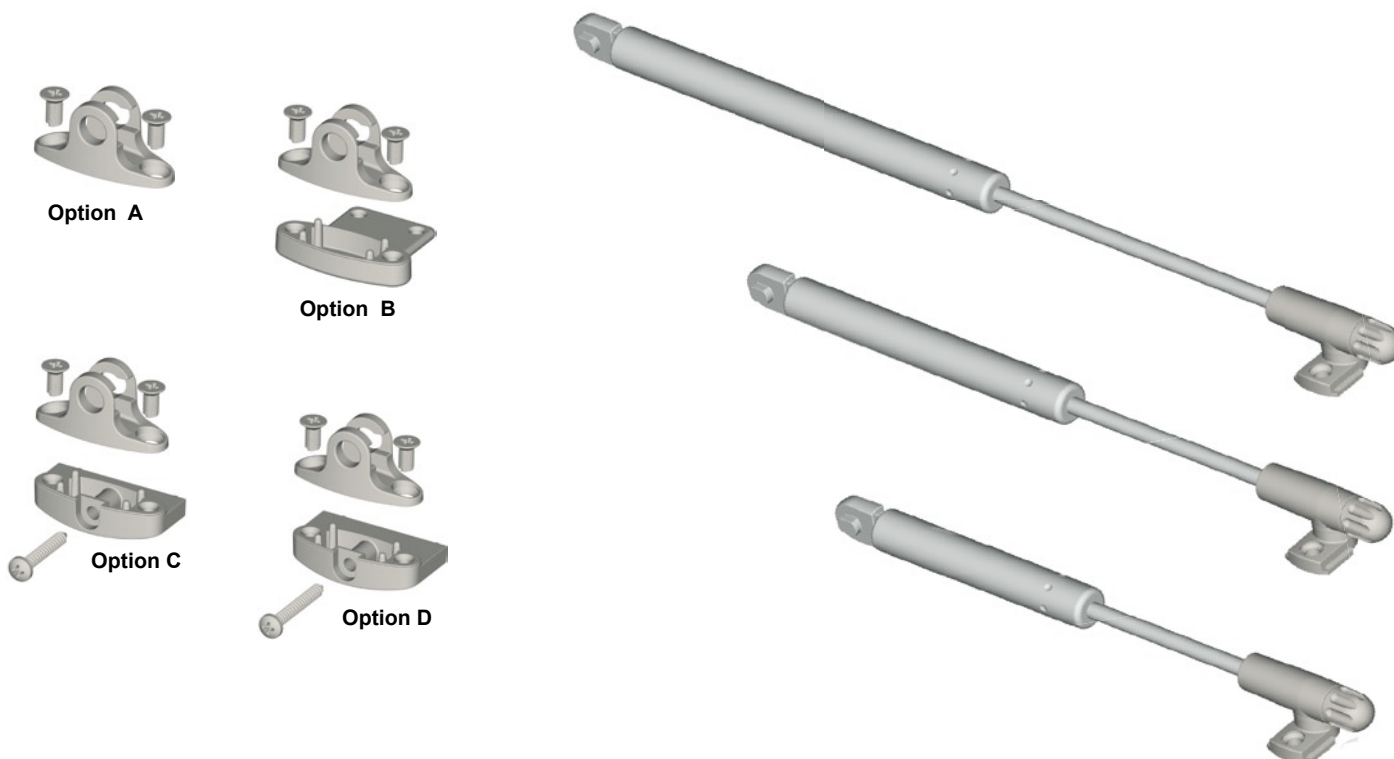

SCREWS FOR ADAPTORS

"Trilobata" Ø4x8mm screw for all options

PART.NO
2589 40

Self tapping raised head Ø3.9x32mm screw for options C, D

PART.NO
4001 22

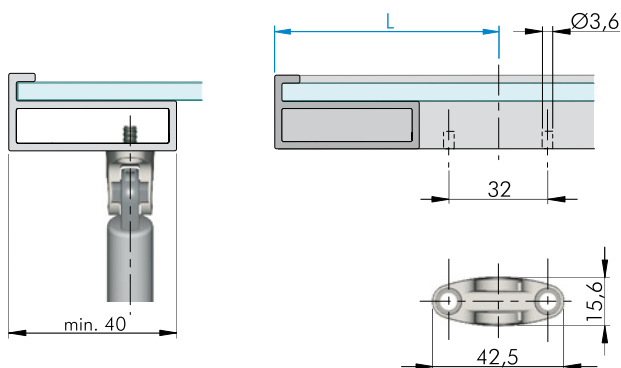

Option A
(Dimensions considering a carcase side 18 mm thick)

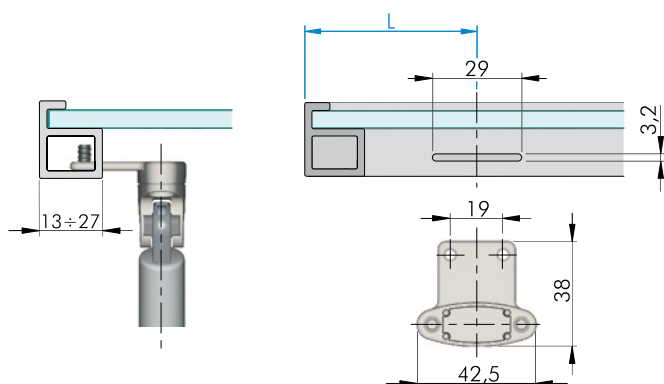

Option B
(Dimensions considering a carcase side 18 mm thick)

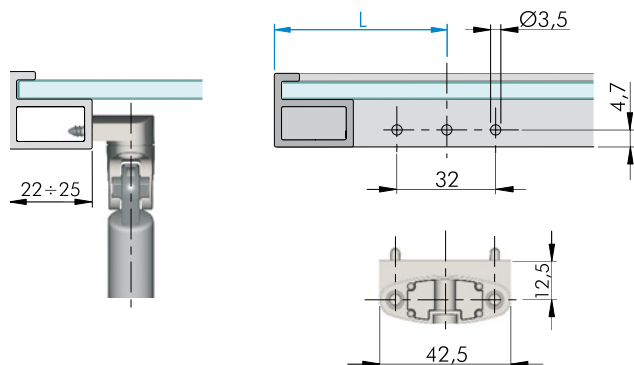

Option C
(Dimensions considering a carcase side 18 mm thick)

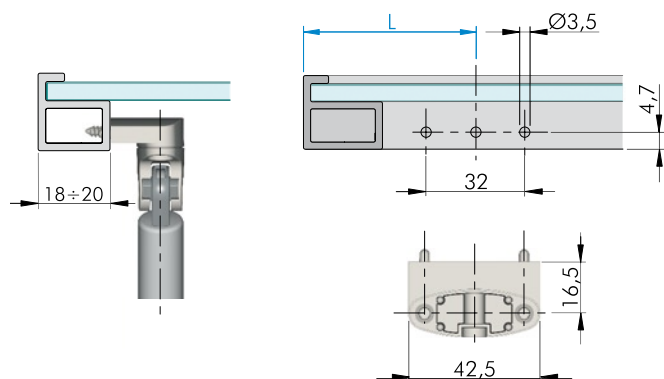

Option D
(Dimensions considering a carcase side 18 mm thick)

ADAPTOR FOR ALUMINIUM FRAME DOOR

Door bracket with two countersunk holes for "trilobata" screws
Zinc alloy

PART.NO	STAY LENGTH	L (mm)
1019 75	164	50
1019 75	244	84
1019 75	355	128
	164	
	244	L (mm)
	355	



ADAPTOR FOR ALUMINIUM FRAME DOOR

Adaptor for milled aluminium frame 13÷27 mm wide.
Alu frame side and door bracket side with 2 holes for "trilobata" screws
Zinc alloy

PART.NO	STAY LENGTH	L (mm)
1019 76	164	50
1019 76	244	84
1019 76	355	128



ADAPTOR FOR ALUMINIUM FRAME DOOR

Adaptor for aluminium frame 22÷25mm wide. Alu frame side with 2 pins Ø3,5mm and through hole for self tapping screw and door bracket side with 2 holes for "trilobata" screws
Zinc alloy

PART.NO	STAY LENGTH	L (mm)
1019 772	164	50
1019 772	244	84
1019 772	355	128



ADAPTOR FOR ALUMINIUM FRAME DOOR

Adaptor for aluminium frame 18÷20mm wide. Alu frame side with 2 pins Ø3,5mm and through hole for self tapping screw and door bracket side with 2 holes for "trilobata" screws
Zinc alloy

PART.NO	STAY LENGTH	L (mm)
1019 77	164	50
1019 77	244	84
1019 77	355	128



ELYS

shorter size L =164 mm automatic version

Elys is the gas and oil stay to open flap doors.
It is available in several Newton strengths to suit small size doors.
It can be fixed directly on solid doors or wider aluminium frame section doors.

For small aluminium sections, a range of special adaptors is available.

Elys is available in **automatic version only**.

Once you begin to open the door, it continues to open gently and completely by itself.

All the parts (stay excluded) are in stainless steel, nickel plated and engineering plastic.

In accordance with the Italian Regulation UNI 8607

PATENTED



DRILLING PLAN

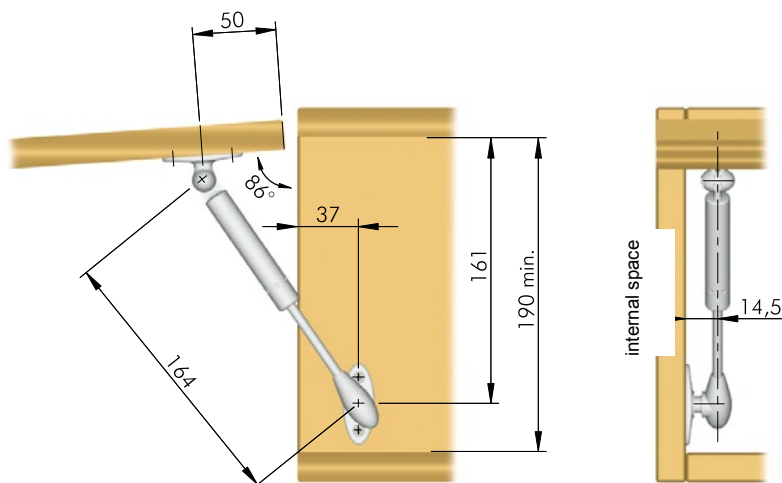

The dimensions of the above drilling plan refer to carcasses which use standard sprung hinges and mounting plates 0 mm.

CLUTCH

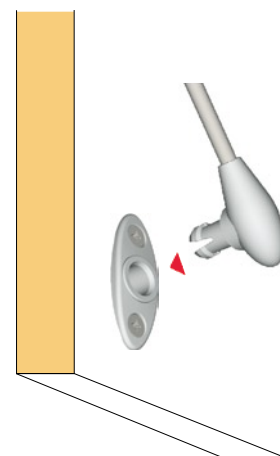

Slot and snap fixing

TECHNICAL DRAWING

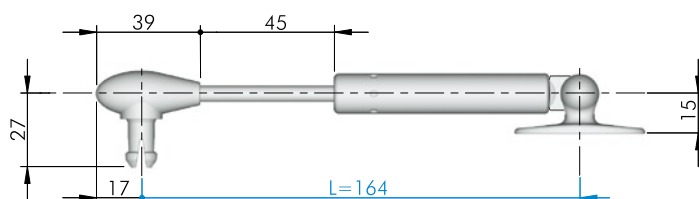

See the chart on page 1.1 to find the right strength

PART.NO	1018 0027	1018 0028
STRENGTH (N)	50	80

SIDE BRACKET DRILLING PLAN

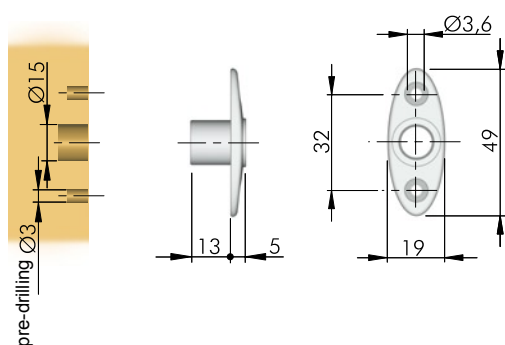

BRACKET FOR ELYS

Side bracket with Ø15mm pin and 2 countersunk holes
Engineering plastic

PART.NO	FINISH
1018 94	grey



ELYS FOR ALUMINIUM FRAME DOORS

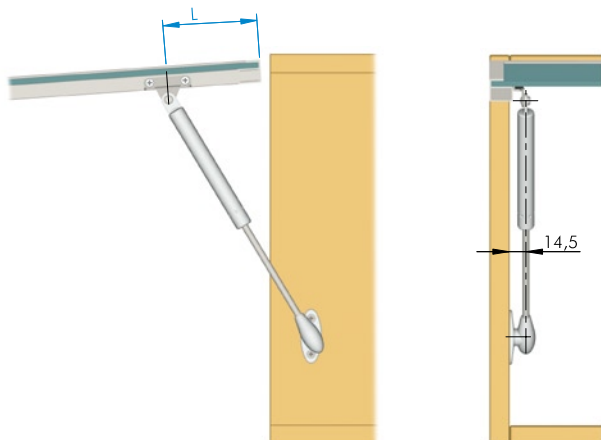

Please refer to the provided drilling plans on page 3.1 - 3.2 for the correspondent ELYS length.

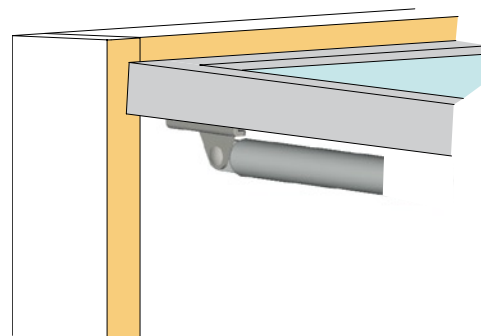

DETAILS



Option A



Option B

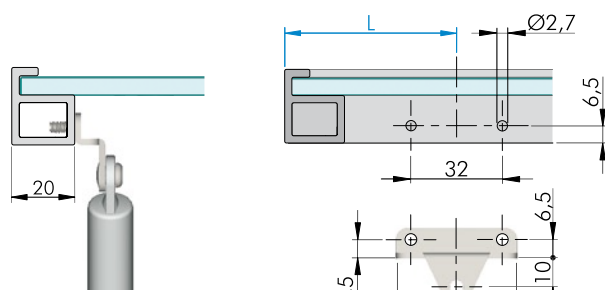

Option A
(Dimensions considering a
carcase side 18 mm thick)

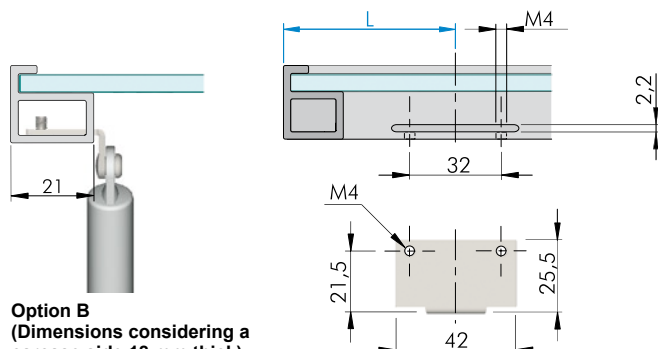

Option B
(Dimensions considering a
carcase side 18 mm thick)

BRACKET FOR ELYS

Side bracket with Ø15mm pin and 2 countersunk holes
Engineering plastic

PART.NO FINISH
1018 94 grey



ELYS LENGTH = 244 mm

ELYS and adaptor option A pre-inserted for aluminium frame 20mm wide, with 2 holes for selftapping Ø3.5x13mm round head screws
Stainless Steel

PART.NO	STRENGTH (N)
1018 831	50
1018 841	80
1018 851	100
1018 853	120



ON REQUEST: ELYS LENGTH =164 mm

ELYS LENGTH L= 244mm

ELYS and adaptor option B pre-inserted for milled aluminium frame 21mm width, with 2 metric holes for M4x10mm screws
Stainless Steel

PART.NO	STRENGTH (N)
1018 832	50
1018 833	80



ON REQUEST: ELYS LENGTH =164 mm

KRABY AUTOMATIC OPENING DOOR WITH PUSH CATCH SYSTEM

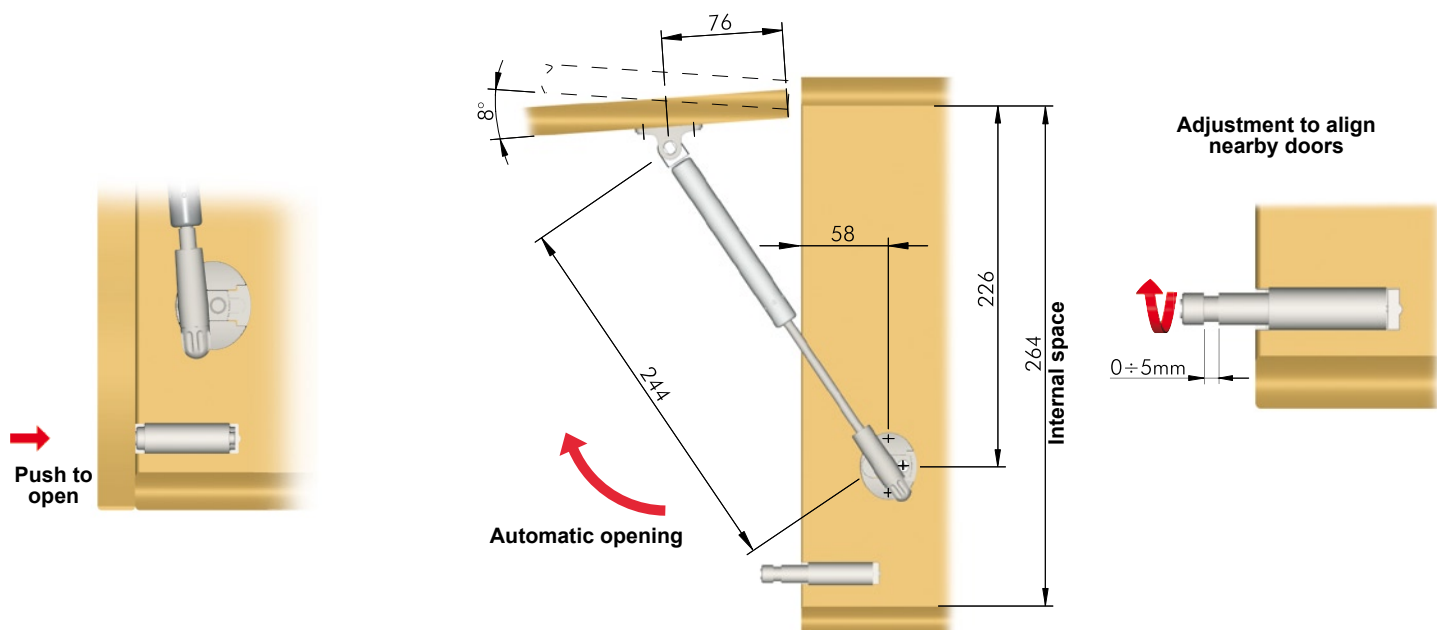

The dimensions of the above drilling plan refer to carcasses which use unsprung hinges and mounting plates 0 mm.

PUSH CATCH

Whit rail side plate with 2 Ø8mm pins and a countersunk hole for Ø4x18mm screw
Engineering plastic

PART.NO	FINISH	L(mm)	
4517 986	grey	30	with magnet
4517 996	grey	32,3	with buffer



4517 9996	grey	49	plate
-----------	------	----	-------



OTHER FINISHES AVAILABLE ON REQUEST

PUSH CATCH

Whit rail side plate with 3 countersunk holes for Ø4x18mm screw
Engineering plastic

PART.NO	FINISH	L(mm)	
4517 986	grey	30	with magnet
4517 996	grey	32,3	with buffer



4517 9986	grey	49	plate
-----------	------	----	-------



OTHER FINISHES AVAILABLE ON REQUEST

PUSH CATCH RELEASE THE SHORTER

Suitable for:

- doors without handle
- both overlay doors and inset door

Available in two versions:

- with magnet for cabinets using unsprung hinges
- with buffer for cabinets using sprung hinges

Push catch and side rail with countersunk holes for screws
Fixing with countersunk head screw $\varnothing 3 \times 16 \text{ mm}$
Drilling plan provided refers to overlay door

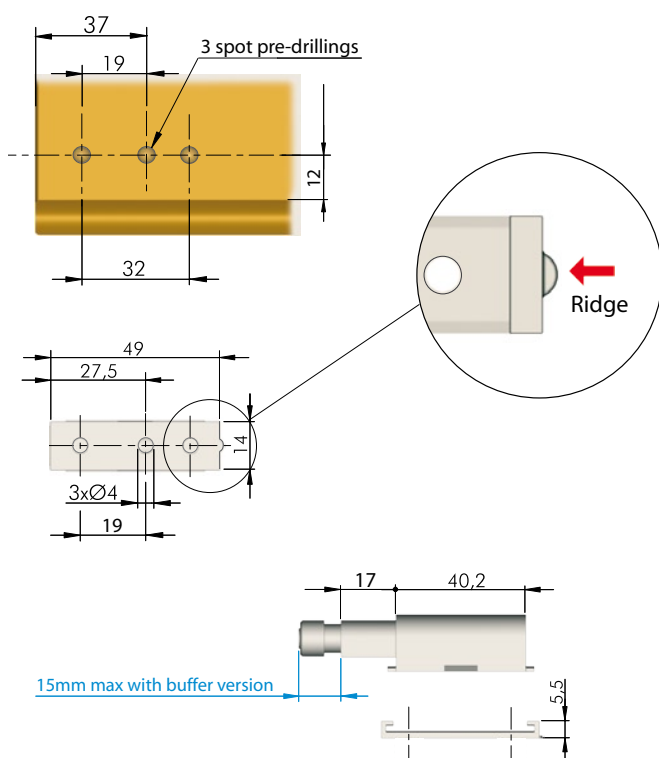
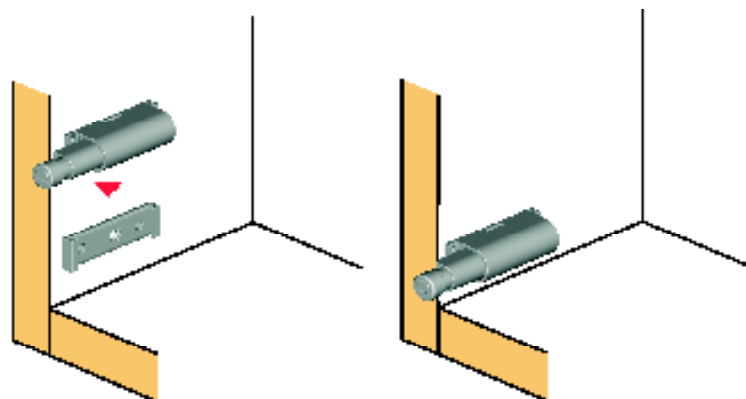

PUSH CATCH the shorter

Brass
Magnet or engineering plastic rubber
Engineering plastic

PART.NO	FINISH	
4517 986	grey	with magnet
4517 996	grey	with buffer
4517 9986	grey	plate

On request: Beige, Black, White



VERY IMPORTANT The side rail plate has to be placed with the ridge facing the carcase rear.

ATTENTION! Do not press or release the spring when the push-catch is not installed on the rail plate.

Close position

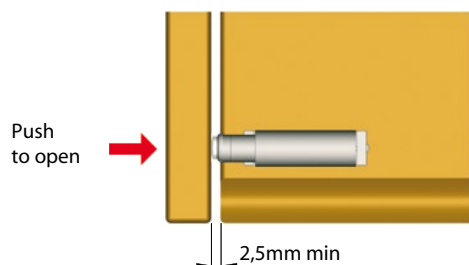

Open position

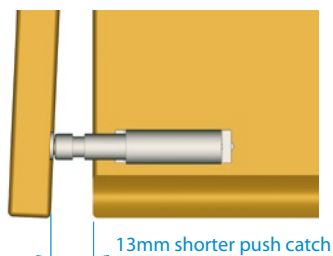

Adjustment to align nearby doors

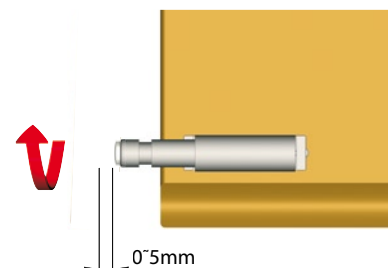

PUSH CATCH RELEASE THE LONGER

Suitable for: - doors without handles
- both overlay doors and inset door

Available in two versions:

- with magnet for cabinets using unsprung hinges
- with buffer for cabinets using sprung hinges

Push catch and side rail with countersunk holes for screws
Fixing with countersunk head screw $\varnothing 3 \times 16 \text{ mm}$
Drilling plan provided refers to overlay door

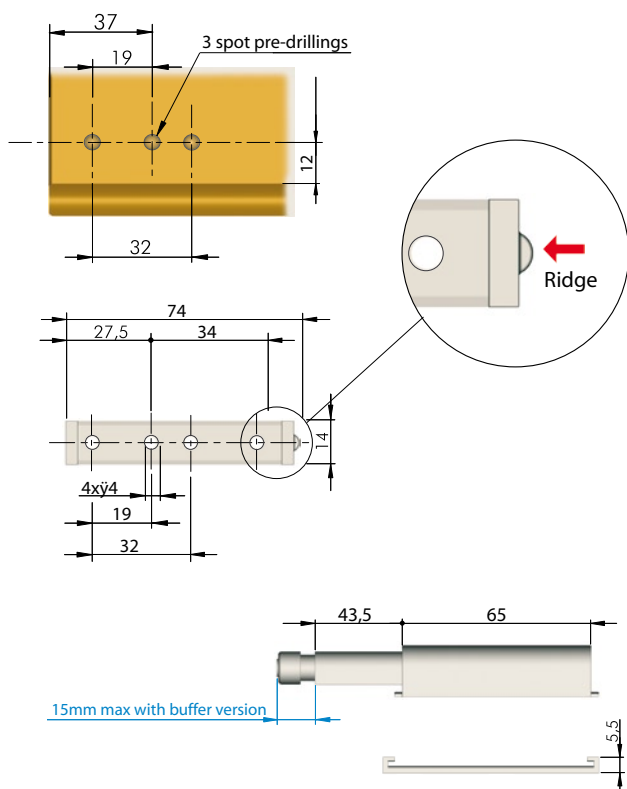

PUSH CATCH the longer

Brass
Magnet or engineering plastic rubber
Engineering plastic

PART.NO	FINISH	
4515 786	grey	with magnet
4515 796	grey	with buffer
4515 7986	grey	plate



On request: Beige, Black, White

VERY IMPORTANT The side rail plate has to be placed with the ridge facing the carcase rear.

ATTENTION! Do not press or release the spring when the push-catch is not installed on the rail plate.

Close position

Open position

Adjustment to align
nearby doors

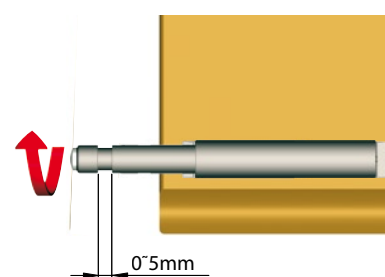
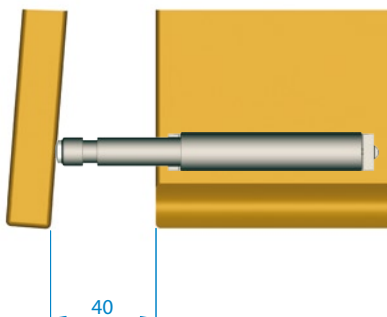
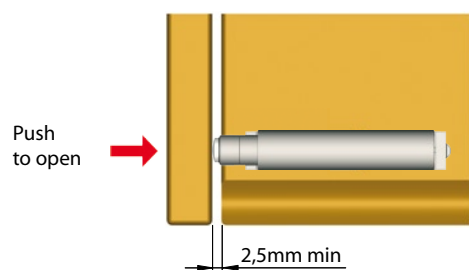

COMPACT

SHORTER SIZE L=164mm AUTOMATIC S.F. AND FRICTION VERSION

COMPACT is the new gas and oil stay conception with a completely new design to open flap doors. It has been conceived to be installed by using standard automatic drilling processes. It is available in several newton strengths to suit small-medium-big-maxxy size doors. It can be directly fixed on solid doors or wider aluminium frame section doors. For small aluminium sections a range of special adaptors is available.

COMPACT 164mm variant is available in:

- Automatic S.F. version, once you begin to open the door, it continues to open gently and completely by itself.
- Friction version, the stay holds the door in any position required.

Quick and easy installing:

Just slot the piston onto the door bracket and then easily click it against the side bracket. A plastic cover to be placed on the door bracket can be provided and personalized on request.

Useful method:

-To change the time in opening and closing of the door by installing the side bracket in accordance to the suggested positions (position A or position B).

All the parts (stay excluded) are in zinc alloy nickel plated and engineering plastic.



In accordance with Italian regulation UNI 8607
PATENTED

DRILLING PLAN

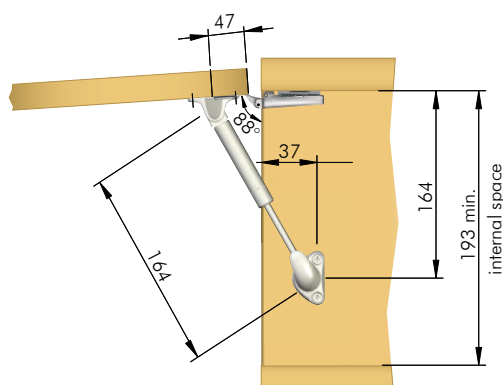

The dimensions of the above drilling plan refer to carcasses which use standard sprung hinges and mounting plates 0 mm.

APPLICATION

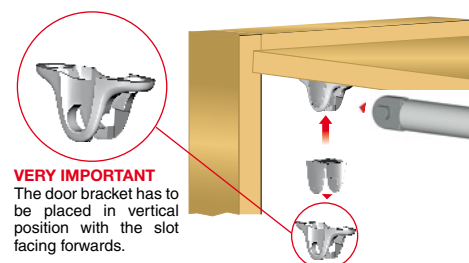

POSITION A Standard closing



POSITION B "Slow" closing

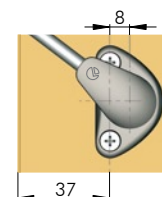

VERY IMPORTANT

Please secure in position the side bracket with the central screw only when you are sure of the required type of closing (i.e. standard closing or "slow" closing).

TECHNICAL DRAWING AND CHART TO FIND THE RIGHT STRENGTH

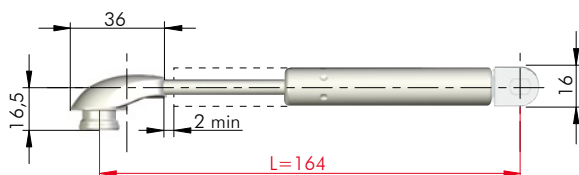

Our Technical Department is at your disposal to test further cases out of this chart.

FRICTION OPENING VERSION

PART.NO	1019 6022	1019 6023	WIDTH DOOR (mm)		450		600		900		1200	
STRENGTH (N)	45	60	HEIGHT DOOR (mm)	Kg	STAYS	Kg	STAYS	Kg	STAYS	Kg	STAYS	
			230 - 250	1,2÷1,3	1 in 45 N	1,6÷1,8	1 in 45 N	2,4÷2,6	2 in 45 N	3,2÷3,5	2 in 45 N	
			251 - 300	1,3÷1,6	1 in 45 N	1,8÷2,1	2 in 45 N	2,6÷3,2	2 in 45 N	3,5÷4,2	2 in 60 N	

AUTOMATIC OPENING VERSION

PART.NO	1018 7105	1018 7108	WIDTH DOOR (mm)		450	600	900	1200	
STRENGTH (N)	50	80	HEIGHT DOOR (mm)	Kg	STAYS	Kg	STAYS	Kg	STAYS
			230 - 250	1,2÷1,3	1 in 50 N	1,6÷1,8	1 in 80 N	2,4÷2,6	2 in 50 N
			251 - 300	1.3÷1.6	1 in 80 N	1.8÷2.1	2 in 50 N	2.6÷3.2	2 in 80 N

The above chart refers to chipboard or MDF 18 mm doors and aluminium frame doors with glass 4 mm thick. These are experimental results to be checked by the customer.

STAYS

COMPACT SHORTER SIZE L=164mm AUTOMATIC S.F. AND FRICTION VERSION

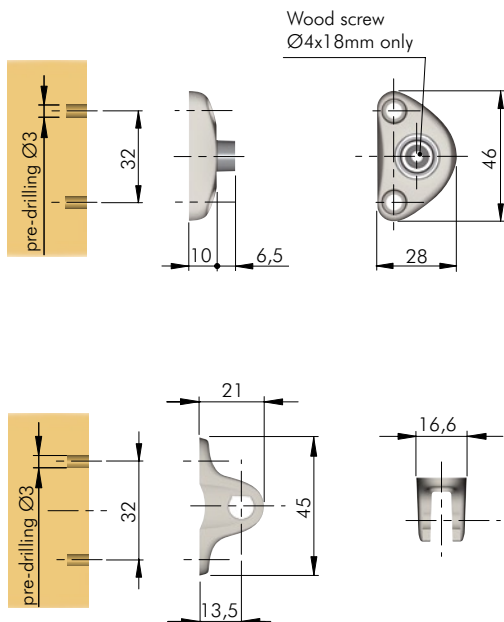

BRACKET FOR COMPACT

Side bracket with 2 countersunk holes for Ø4x18mm screws or Ø5,9x12,7mm Euro screws
Zinc alloy

PART.NO 1019 8420
FINISH nickel



BRACKET FOR COMPACT

Door bracket with 2 countersunk holes for Ø4x18mm screws or Ø5,9x12,7mm Euro screws
Zinc alloy

PART.NO 1019 8405
FINISH nickel



PART.NO 1019 848200
FINISH Engineering plastic



INSTALLATION INSIDE OF THE CABINET

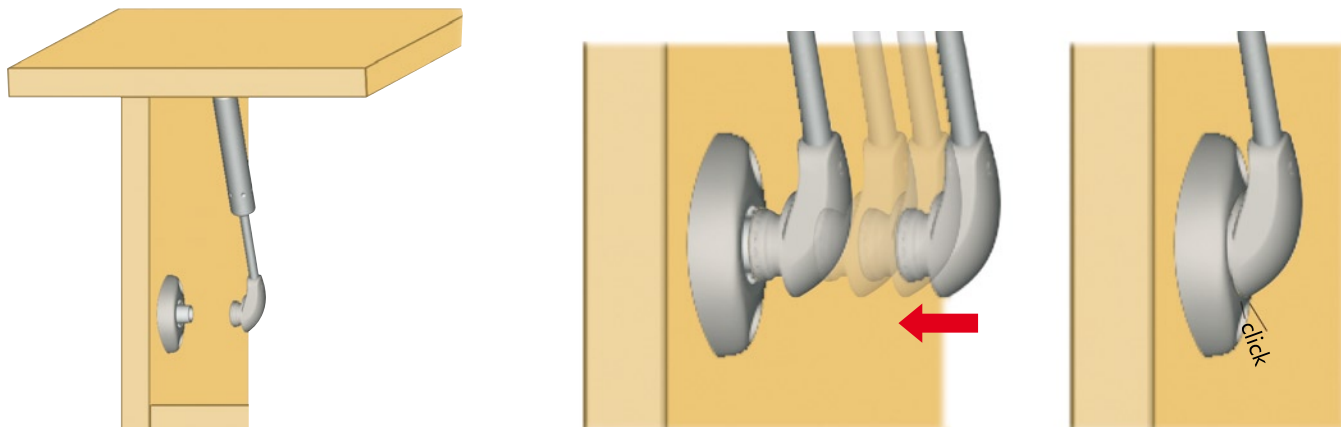

ADJUSTMENT OF THE DOOR CLOSING STRENGTH

Standard Closing

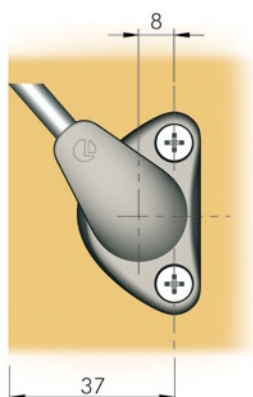

Soft Closing

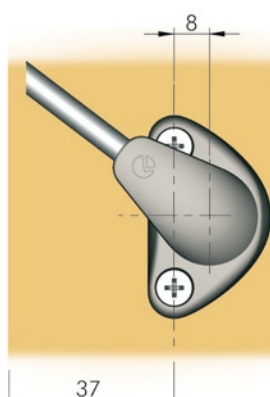

VERY IMPORTANT:

Please secure in position the side bracket with the central screw only when you are sure of the required type of closing.

- **Position A** = the door opens automatically later and closes automatically in advance.
- **Position B** = the door opens automatically in advance and closes automatically later.

SEE PAGE 1.13 - 2.1 FOR ADAPTORS FOR ALUMINIUM FRAME DOORS

COMPACT

STANDARD SIZE L=244mm AUTOMATIC S.F. AND FRICTION VERSION

COMPACT is the new gas and oil stay conception with a completely new design to open flap doors. It has been conceived to be installed by using standard automatic drilling processes. It is available in several newton strengths to suit small-medium-big-maxy size doors. It can be directly fixed on solid doors or wider aluminium frame section doors. For small aluminium sections a range of special adaptors is available.

COMPACT 244mm variant is available in:

- Automatic S.F. version, once you begin to open the door, it continues to open gently and completely by itself.
- Friction version, the stay holds the door in any position required.

Quick and easy installing:

Just slot the piston onto the door bracket and then easily click it against the side bracket. A plastic cover to be placed on the door bracket can be provided and personalized on request.

Useful method:

-To change the time in opening and closing of the door by installing the side bracket in accordance to the suggested positions (position A or position B).

All the parts (stay excluded) are in zinc alloy nickel plated and engineering plastic.



In accordance with Italian regulation UNI 8607
PATENTED

DRILLING PLAN

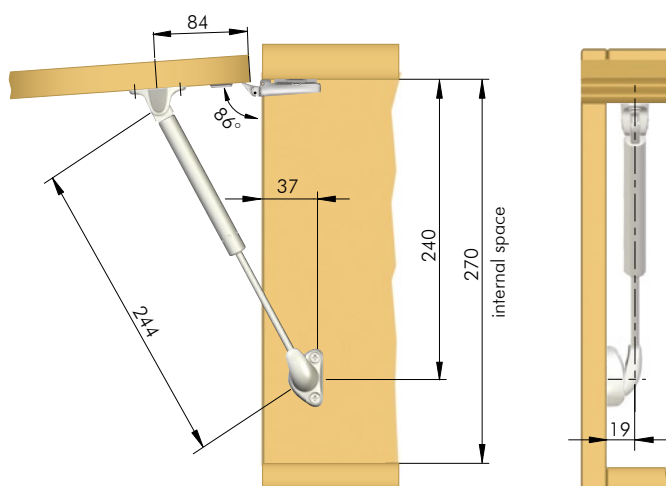

The dimensions of the above drilling plan refer to carcasses which use standard sprung hinges and mounting plates 0 mm.

APPLICATION

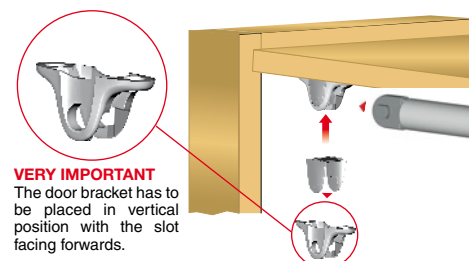

POSITION A Standard closing



POSITION B "Slow" closing

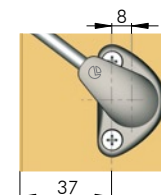

VERY IMPORTANT

Please secure in position the side bracket with the central screw only when you are sure of the required type of closing (i.e. standard closing or "slow" closing).

TECHNICAL DRAWING AND CHART TO FIND THE RIGHT STRENGTH

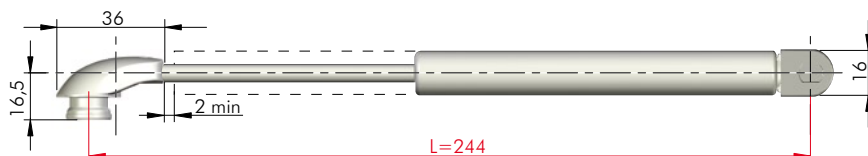

Our Technical Department is at your disposal to test further cases out of this chart.
These charts refer to chipboard or MDF 18 mm doors and aluminium frame doors with glass 4 mm thick.
These are experimental results to be checked by the customer.

FRICTION OPENING VERSION

PART.NO	1019 6042	1019 6043	WIDTH DOOR (mm)	450		600		900		1200		1500	
STRENGTH (N)	45	60	HEIGHT DOOR (mm)	Kg	STAYS	Kg	STAYS	Kg	STAYS	Kg	STAYS	Kg	STAYS
PART.NO	1019 6046	1019 6049	300 - 350	1,6÷1,8	1 in 45 N	2,1÷2,5	1 in 60 N	3,2÷3,7	1 in 90 N	4,2÷4,9	2 in 45 N	5,3÷6,1	2 in 60 N
STRENGTH (N)	90	120	351 - 400	1,8÷2,1	1 in 45 N	2,5÷2,8	1 in 60 N	3,7÷4,2	2 in 45 N	4,9÷5,6	2 in 60 N	6,1÷7,0	2 in 90 N
			401 - 450	2,1÷2,4	1 in 60 N	2,8÷3,2	2 in 45 N	4,2÷4,7	2 in 60 N	5,6÷6,3	2 in 90 N	7,0÷7,9	2 in 90 N
			451 - 500	2,4÷2,6	2 in 45 N	3,2÷3,5	2 in 60 N	4,7÷5,3	2 in 60 N	6,3÷7,0	2 in 120 N		
			501 - 550	2,6÷2,9	2 in 45 N	3,5÷3,9	2 in 60 N	5,3÷5,8	2 in 90 N	7,0÷7,7	2 in 120 N		

AUTOMATIC OPENING VERSION

PART.NO	1018 7205	1018 7208	WIDTH DOOR (mm)	450	600	900	1200
STRENGTH (N)	50	80	HEIGHT DOOR (mm)	Kg	STAYS	Kg	STAYS
			300 - 350	1,6÷1,8	1 in 80 N	2,1÷2,5	1 in 80 N
			351 - 400	1,8÷2,1	1 in 80 N	2,5÷2,8	2 in 50 N
			401 - 450	2,1÷2,4	2 in 50 N	2,8÷3,2	2 in 80 N
			451 - 500	2,4÷2,6	2 in 80 N	3,2÷3,5	2 in 80 N
			501 - 550	2,6÷2,9	2 in 80 N	3,5÷3,9	2 in 100 N
			551 - 600	2,9÷3,2	2 in 100 N	3,9÷4,2	2 in 120 N

STAYS

COMPACT STANDARD SIZE L=244mm AUTOMATIC S.F. AND FRICTION VERSION

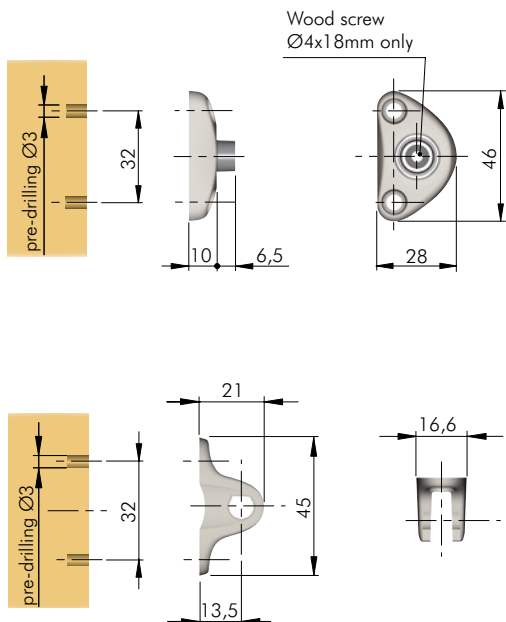

BRACKET FOR COMPACT

Side bracket with 2 countersunk holes for Ø4x18mm screws or Ø5,9x12,7mm Euro screws
Zinc alloy

PART.NO 1019 8420
FINISH nickel



BRACKET FOR COMPACT

Door bracket with 2 countersunk holes for Ø4x18mm screws or Ø5,9x12,7mm Euro screws
Zinc alloy

PART.NO 1019 8405
FINISH nickel



PART.NO 1019 848200
FINISH Engineering plastic



INSTALLATION INSIDE OF THE CABINET

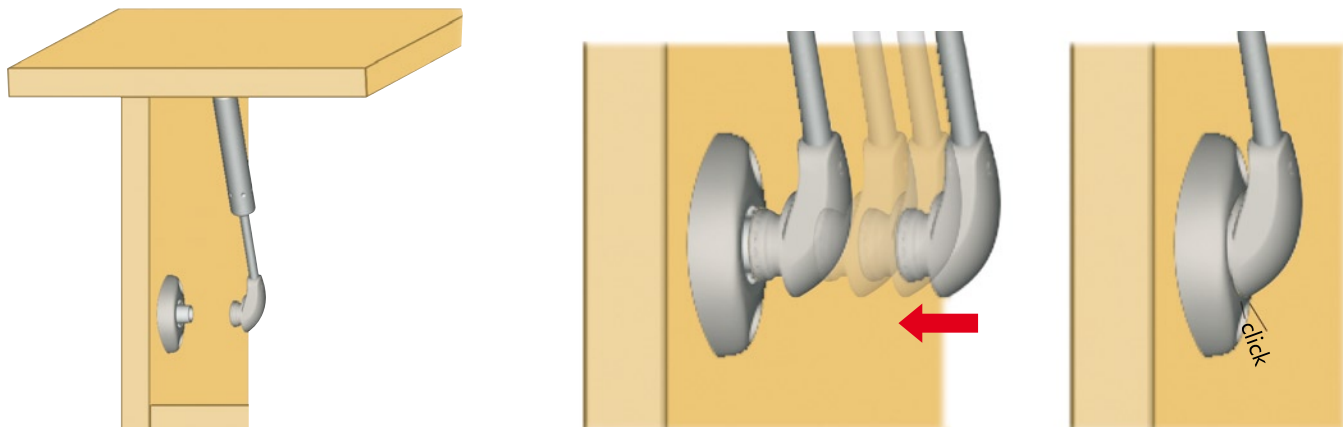

ADJUSTMENT OF THE DOOR CLOSING STRENGTH

Standard Closing

Soft Closing

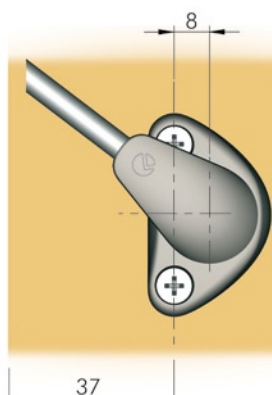
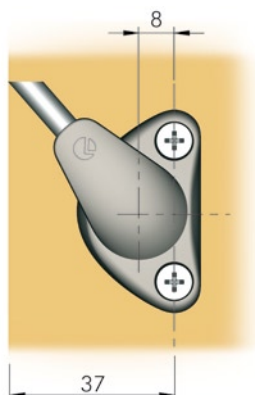

VERY IMPORTANT:

Please secure in position the side bracket with the central screw only when you are sure of the required type of closing.

- **Position A** = the door opens automatically later and closes automatically in advance.
- **Position B** = the door opens automatically in advance and closes automatically later.

COMPACT

LONGER SIZE L=355mm FRICTION VERSION

COMPACT is the new gas and oil stay conception with a completely new design to open flap doors. It has been conceived to be installed by using standard automatic drilling processes. It is available in several newton strengths to suit small-medium-big-maxi size doors. It can be directly fixed on solid doors or wider aluminium frame section doors. For small aluminium sections a range of special adaptors is available.

With COMPACT 355mm Friction version, the stay holds the door in any position required.

Quick and easy installing:

Just slot the piston onto the door bracket and then easily click it against the side bracket. A plastic cover to be placed on the door bracket can be provided and personalized on request.

Useful method:

-To change the time in opening and closing of the door by installing the side bracket in accordance to the suggested positions (position A or position B).

All the parts (stay excluded) are in zinc alloy nickel plated and engineering plastic.

In accordance with Italian regulation UNI 8607

PATENTED

DRILLING PLAN

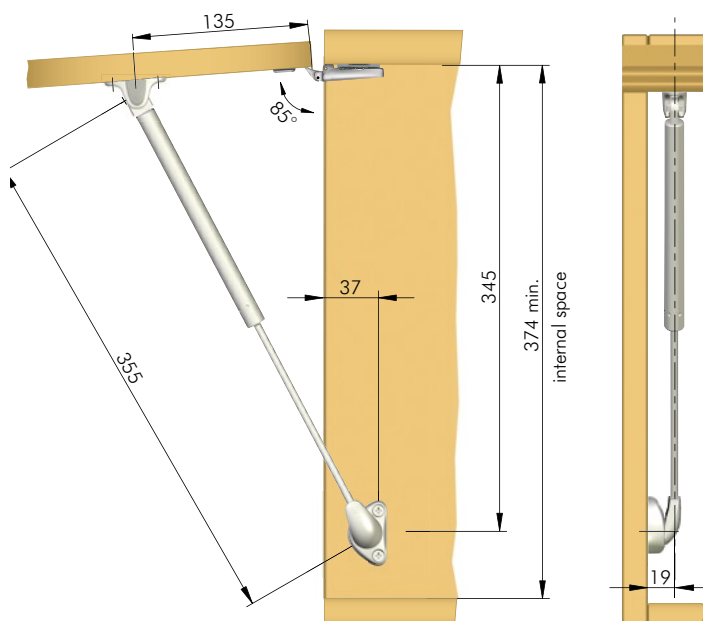

The dimensions of the above drilling plan refer to carcasses which use standard sprung hinges and mounting plates 0 mm.

APPLICATION

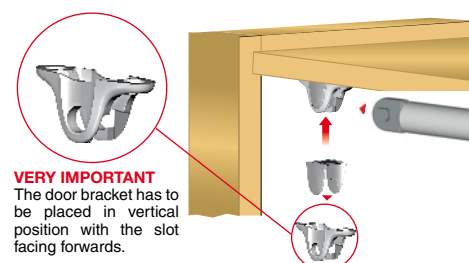

VERY IMPORTANT
The door bracket has to be placed in vertical position with the slot facing forwards.

POSITION A
Standard closing

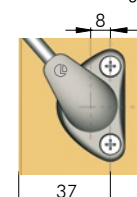

POSITION B
"Slow" closing

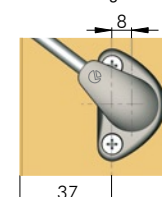

VERY IMPORTANT
Please secure in position the side bracket with the central screw only when you are sure of the required type of closing (i.e. standard closing or "slow" closing).

TECHNICAL DRAWING AND CHART TO FIND THE RIGHT STRENGTH

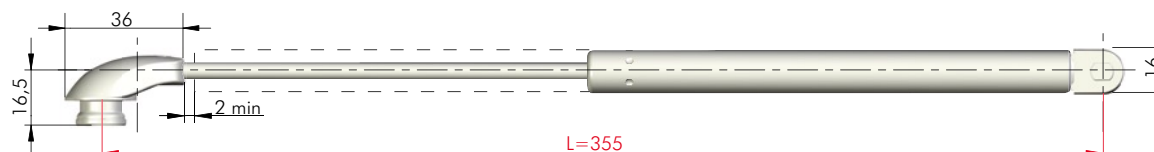

Our Technical Department is at your disposal to test further cases out of this chart.

FRICTION OPENING VERSION

PART.NO	1019 6062	1019 6063	1019 6066	1019 6069
STRENGTH (N)	45	60	90	120
WIDTH DOOR (mm)	450	600	900	1200
HEIGHT DOOR (mm)	Kg	STAYS	Kg	STAYS
400 - 450	2,1÷2,4	1 in 60 N	2,8÷3,2	2 in 45 N
451 - 500	2,4÷2,6	1 in 60 N	3,2÷3,5	2 in 45 N
501 - 550	2,6÷2,9	1 in 60 N	3,5÷3,9	2 in 45 N
551 - 600	2,9÷3,2	2 in 45 N	3,9÷4,2	2 in 60 N
601 - 650	3,2÷3,4	2 in 60 N	4,2÷4,6	2 in 60 N
651 - 700	3,4÷3,7	2 in 60 N	4,6÷4,9	2 in 60 N

The above chart refers to 18 mm chipboard or MDF doors and aluminium frame doors with glass 4 mm thickness. These are experimental results to be checked by the customer.

STAYS

COMPACT LONGER SIZE L=355mm FRICTION VERSION

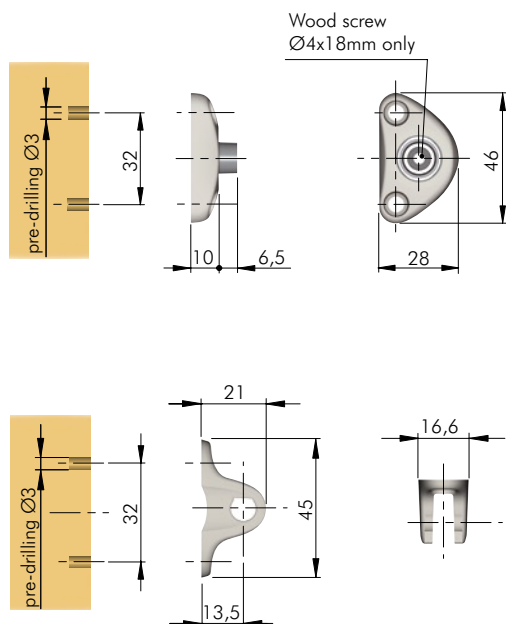

BRACKET FOR COMPACT

Side bracket with 2 countersunk holes for Ø4x18mm screws or Ø5,9x12,7mm Euro screws
Zinc alloy

PART.NO 1019 8420
FINISH nickel



BRACKET FOR COMPACT

Door bracket with 2 countersunk holes for Ø4x18mm screws or Ø5,9x12,7mm Euro screws
Zinc alloy

PART.NO 1019 8405
FINISH nickel



PART.NO 1019 848200
FINISH Engineering plastic



INSTALLATION INSIDE OF THE CABINET

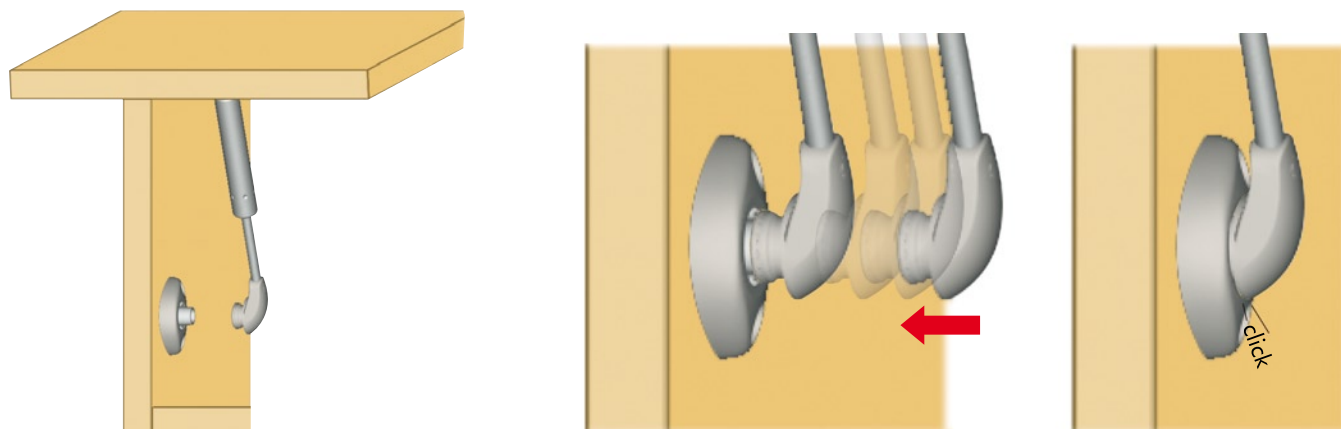

ADJUSTMENT OF THE DOOR CLOSING STRENGTH

Standard Closing

Soft Closing

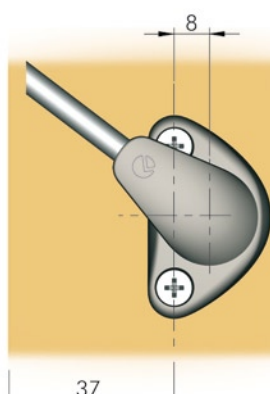
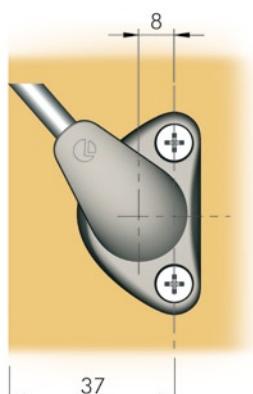

VERY IMPORTANT:

Please secure in position the side bracket with the central screw only when you are sure of the required type of closing.

- **Position A** = the door opens automatically later and closes automatically in advance.
- **Position B** = the door opens automatically in advance and closes automatically later.

COMPACT

LONGER SIZE L=355mm AUTOMATIC S.F. VERSION

COMPACT is the new gas and oil stay conception with a completely new design to open flap doors. It has been conceived to be installed by using standard automatic drilling processes. It is available in several newton strengths to suit small-medium-big-maxi size doors. It can be directly fixed on solid doors or wider aluminium frame section doors. For small aluminium sections a range of special adaptors is available.

With COMPACT 355mm Automatic S.F. version, once you begin to open the door, it continues to open gently and completely by itself.

Quick and easy installing:

Just slot the piston onto the door bracket and then easily click it against the side bracket. A plastic cover to be placed on the door bracket can be provided and personalized on request.

Useful method:

-To change the time in opening and closing of the door by installing the side bracket in accordance to the suggested positions (position A or position B).

All the parts (stay excluded) are in zinc alloy nickel plated and engineering plastic.

In accordance with Italian regulation UNI 8607

PATENTED

DRILLING PLAN

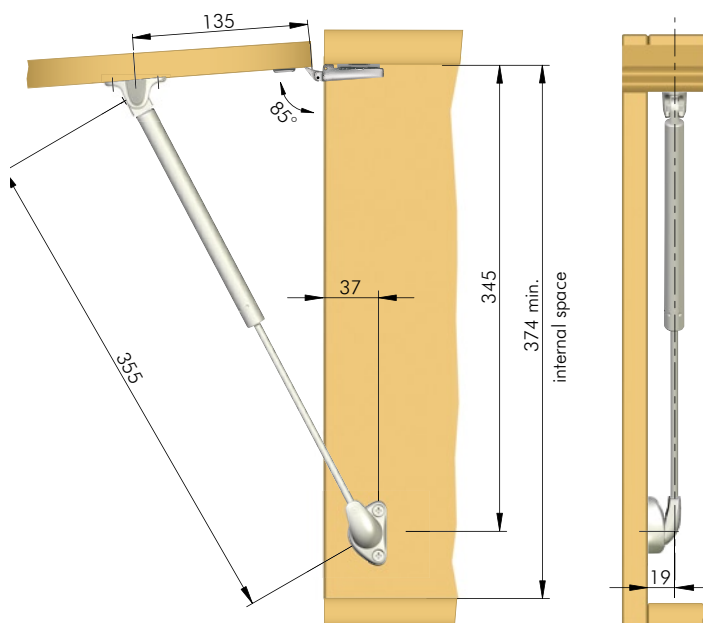

The dimensions of the above drilling plan refer to carcasses which use standard sprung hinges and mounting plates 0 mm.

APPLICATION

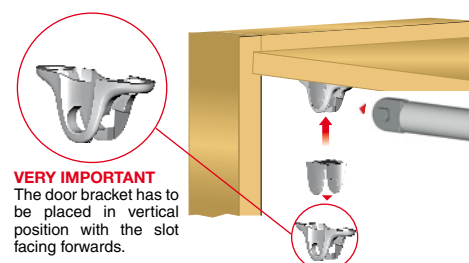

VERY IMPORTANT
The door bracket has to be placed in vertical position with the slot facing forwards.

POSITION A
Standard closing



POSITION B
"Slow" closing

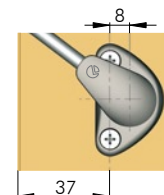

VERY IMPORTANT
Please secure in position the side bracket with the central screw only when you are sure of the required type of closing (i.e. standard closing or "slow" closing).

TECHNICAL DRAWING AND CHART TO FIND THE RIGHT STRENGTH

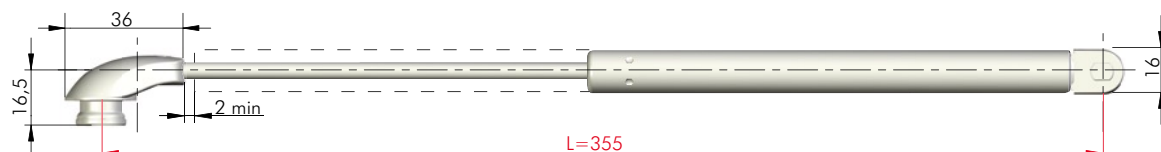

Our Technical Department is at your disposal to test further cases out of this chart.

AUTOMATIC S.F. OPENING VERSION

PART.NO	1018 7305	1018 7308	1018 7310	1018 7312				
STRENGTH (N)	50	80	100	120				
WIDTH DOOR (mm)	450		600		900		1200	1500
HEIGHT DOOR (mm)	Kg	STAYS	Kg	STAYS	Kg	STAYS	Kg	STAYS
400 - 450	2,1÷2,4	1 in 80 N	2,8÷3,2	2 in 50 N	4,2÷4,7	2 in 50 N	5,6÷6,3	2 in 80 N
451 - 500	2,4÷2,6	1 in 80 N	3,2÷3,5	2 in 50 N	4,7÷5,3	2 in 80 N	6,3÷7,0	2 in 80 N
501 - 550	2,6÷2,9	1 in 80 N	3,5÷3,9	2 in 50 N	5,3÷5,8	2 in 80 N	7,0÷7,7	2 in 100 N
551 - 600	2,9÷3,2	2 in 50 N	3,9÷4,2	2 in 80 N	5,8÷6,3	2 in 80 N	7,7÷8,4	2 in 120 N
601 - 650	3,2÷3,4	2 in 80 N	4,2÷4,6	2 in 80 N	6,3÷6,8	2 in 100 N	8,4÷9,1	
651 - 700	3,4÷3,7	2 in 80 N	4,6÷4,9	2 in 80 N	6,8÷7,4	2 in 120 N	9,1÷9,8	

The above chart refers to 18 mm chipboard or MDF doors and aluminium frame doors with glass 4 mm thickness. These are experimental results to be checked by the customer.

STAYS

COMPACT LONGER SIZE L=355mm AUTOMATIC S.F. VERSION

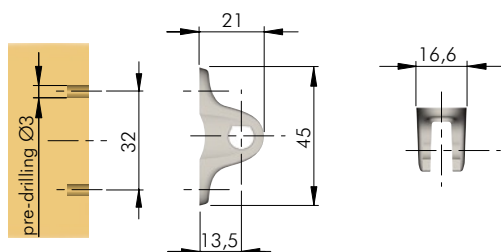
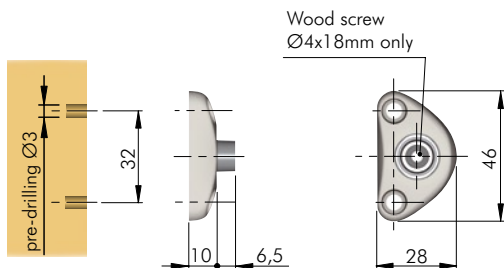

BRACKET FOR COMPACT

Side bracket with 2 countersunk holes for Ø4x18mm screws or Ø5,9x12,7mm Euro screws
Zinc alloy

PART.NO 1019 8420
FINISH nickel



BRACKET FOR COMPACT

Door bracket with 2 countersunk holes for Ø4x18mm screws or Ø5,9x12,7mm Euro screws
Zinc alloy

PART.NO 1019 8405
FINISH nickel



PART.NO 1019 848200
FINISH Engineering plastic



INSTALLATION INSIDE OF THE CABINET

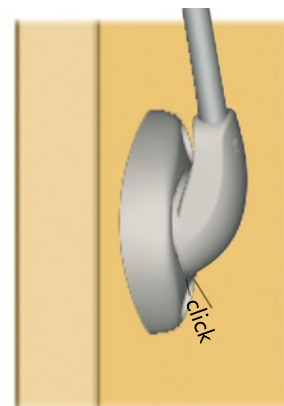
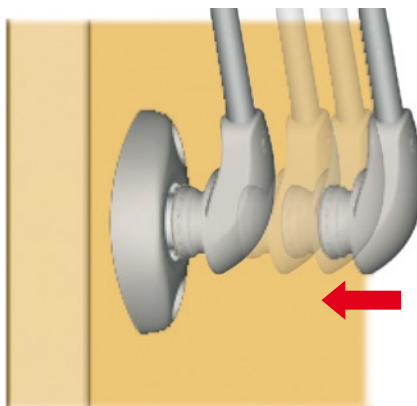
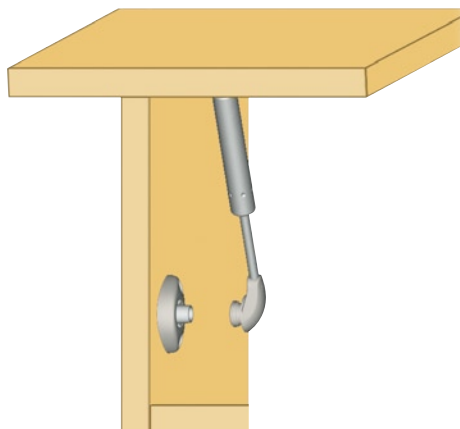

ADJUSTMENT OF THE DOOR CLOSING STRENGTH

Standard Closing

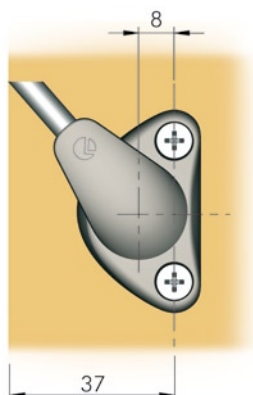

Soft Closing

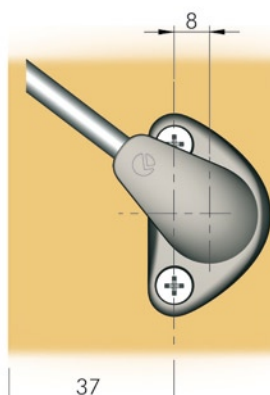

VERY IMPORTANT:

Please secure in position the side bracket with the central screw only when you are sure of the required type of closing.

- **Position A** = the door opens automatically later and closes automatically in advance.
- **Position B** = the door opens automatically in advance and closes automatically later.

COMPACT

MAXI SIZE L=480mm FRICTION VERSION

COMPACT is the new gas and oil stay conception with a completely new design to open flap doors. It has been conceived to be installed by using standard automatic drilling processes. It is available in several newton strengths to suit small-medium-big-maxi size doors. It can be directly fixed on solid doors or wider aluminium frame section doors. For small aluminium sections a range of special adaptors is available.

With COMPACT 480mm Friction version, the stay holds the door in any position required.

Quick and easy installing:

Just slot the piston onto the door bracket and then easily click it against the side bracket. A plastic cover to be placed on the door bracket can be provided and personalized on request.

Useful method:

-To change the time in opening and closing of the door by installing the side bracket in accordance to the suggested positions (position A or position B).

All the parts (stay excluded) are in zinc alloy nickel plated and engineering plastic.

In accordance with Italian regulation UNI 8607

PATENTED

DRILLING PLAN

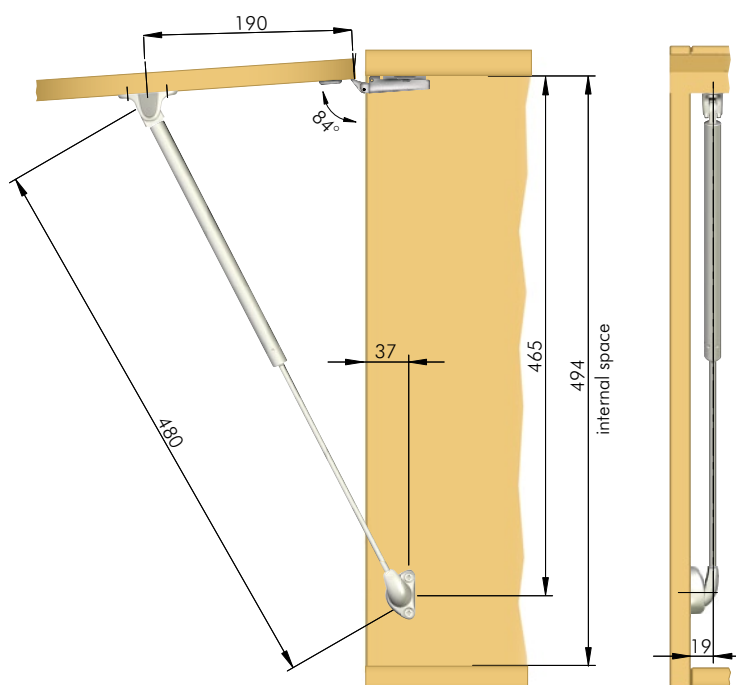

The dimensions of the above drilling plan refer to carcasses which use standard sprung hinges and mounting plates 0 mm.

APPLICATION

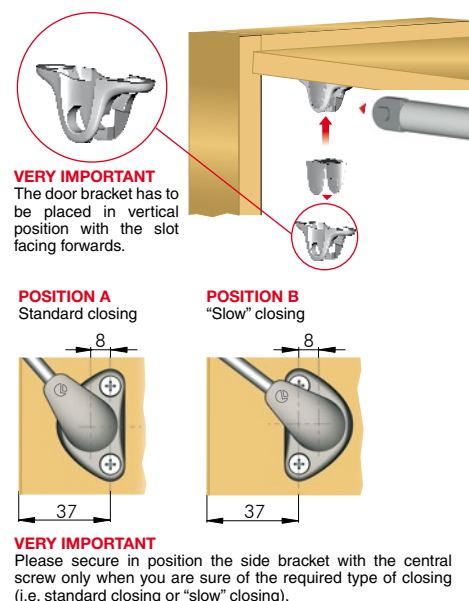

TECHNICAL DRAWING AND CHART TO FIND THE RIGHT STRENGTH

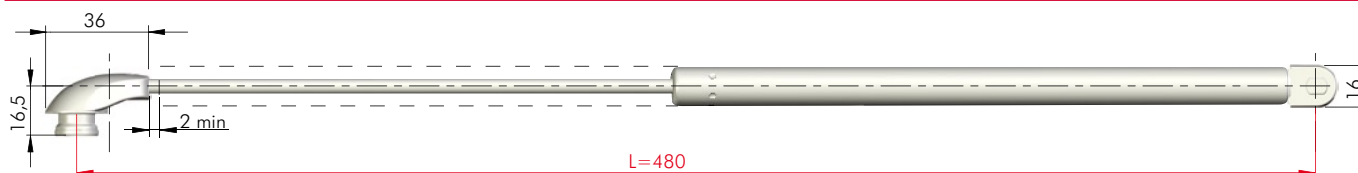

FRICTION OPENING VERSION

PART.NO	1019 6082	1019 6083	1019 6086	1019 6089								
STRENGTH (N)	45	60	90	120								
WIDTH DOOR (mm)	450		600		900		1200		1500		1800	
HEIGHT DOOR (mm)	Kg	STAYS	Kg	STAYS	Kg	STAYS	Kg	STAYS	Kg	STAYS	Kg	STAYS
520 - 550	2,6÷2,9	1 in 45 N	3,5÷3,9	1 in 60 N	5,3÷5,8	1 in 60 N	7,0÷7,7	2 in 45 N	8,8÷9,7	2 in 60 N	10,5÷11,6	2 in 60 N
551 - 600	2,9÷3,2	1 in 45 N	3,9÷4,2	1 in 60 N	5,8÷6,3	1 in 90 N	7,7÷8,4	2 in 60 N	9,7÷10,5	2 in 60 N	11,6÷12,6	2 in 90 N
601 - 650	3,2÷3,4	1 in 45 N	4,2÷4,6	1 in 90 N	6,3÷6,8	1 in 90 N	8,4÷9,1	2 in 60 N	10,5÷11,4	2 in 90 N	12,6÷13,7	2 in 90 N
651 - 700	3,4÷3,7	1 in 60 N	4,6÷4,9	1 in 90 N	6,8÷7,4	2 in 45 N	9,1÷9,8	2 in 90 N	11,4÷12,3	2 in 120 N	13,7÷14,7	2 in 120 N

The above chart refers to 18 mm chipboard or MDF doors and aluminium frame doors with glass 4 mm thickness. These are experimental results to be checked by the customer. Our Technical Department is at your disposal to test further cases out of this chart.

STAYS

COMPACT MAXI SIZE L=480mm FRICTION VERSION

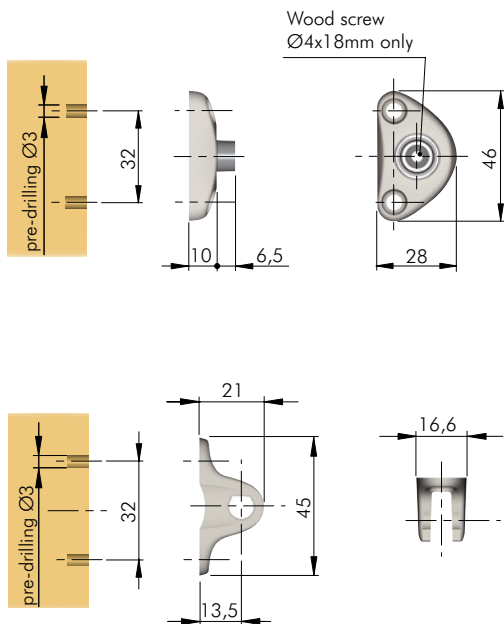

BRACKET FOR COMPACT

Side bracket with 2 countersunk holes for Ø4x18mm screws or Ø5,9x12,7mm Euro screws
Zinc alloy

PART.NO 1019 8420
FINISH nickel



BRACKET FOR COMPACT

Door bracket with 2 countersunk holes for Ø4x18mm screws or Ø5,9x12,7mm Euro screws
Zinc alloy

PART.NO 1019 8405
FINISH nickel



PART.NO 1019 848200
FINISH Engineering plastic



INSTALLATION INSIDE OF THE CABINET

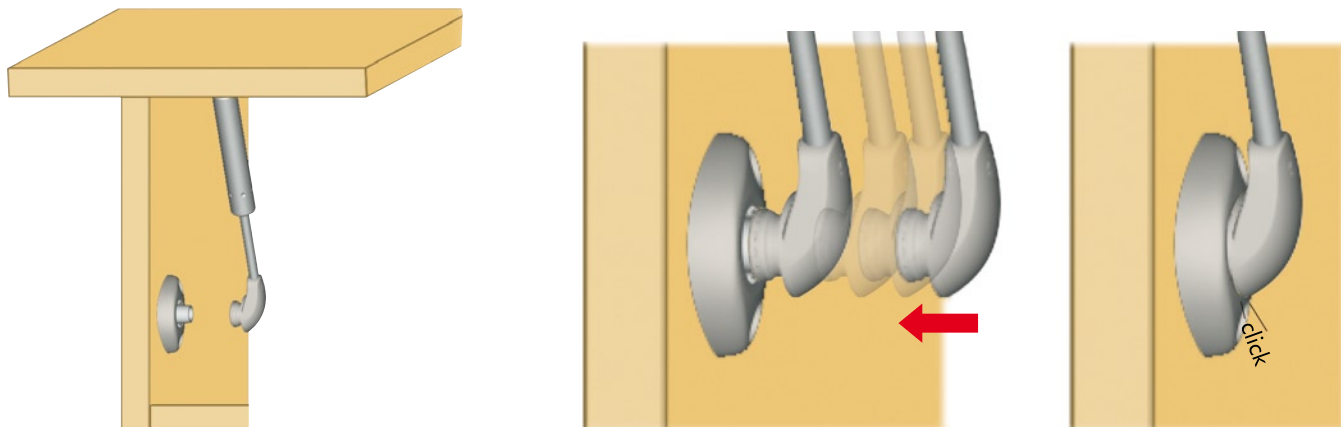

ADJUSTMENT OF THE DOOR CLOSING STRENGTH

Standard Closing

Soft Closing

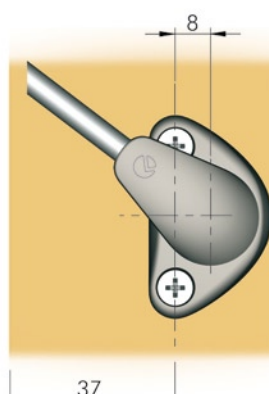
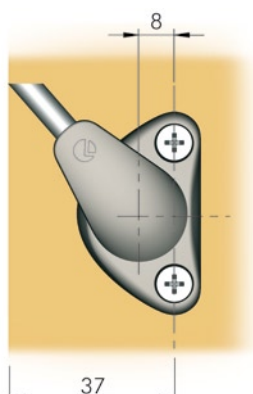

VERY IMPORTANT:

Please secure in position the side bracket with the central screw only when you are sure of the required type of closing.

- **Position A** = the door opens automatically later and closes automatically in advance.
- **Position B** = the door opens automatically in advance and closes automatically later.

COMPACT DROP DOWN

L=164mm - L=244mm - L=355mm

COMPACT is the new gas and oil stay conception with a completely new design available also to open drop down doors. It has been conceived to be installed by using standard automatic drilling processes. It is available in just one strength to suit small-medium-big size doors. It can be directly fixed on solid doors or wider aluminium frame section doors. For small aluminium sections a range of special adaptors is available. It has a special slow down system, once you begin to open the door, it continues to open gently and completely by itself.

Quick and easy installing:

just slot the piston onto the door bracket and then easily click it against the side bracket. A plastic cover to be placed on the door bracket can be provided and personalized on request.

Useful method:

To change the time in opening of the door by installing the side bracket in accordance to the suggested positions (position A or position B).

All the parts (stay excluded) are in zinc alloy nickel plated and engineering plastic.

In accordance with Italian regulation UNI 8607

PATENTED



DRILLING PLAN

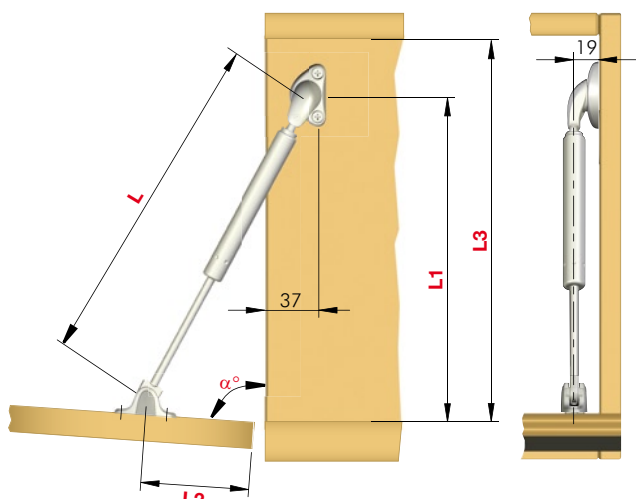

STANDARD SPRUNG HINGE

PART.NO	L(mm)	L1(mm)	L2(mm)	L3(mm)	α°
1018 7620	164	164	47	193 min.	88°
1018 7640	244	240	84	270 min.	86°
1018 7660	355	345	135	374 min.	85°

The dimensions of the above drilling plan refer to carcasses which use standard sprung hinges and mounting plates 0 mm.

FLAP HINGE

PART.NO	L(mm)	L1(mm)	L2(mm)	L3(mm)	α°
1018 7620	164	155	53	193 min.	90°
1018 7640	244	229	84	270 min.	90°
1018 7660	355	330	130	374 min.	90°

The dimensions of the above drilling plan refer to carcasses which use flap hinges.

APPLICATION

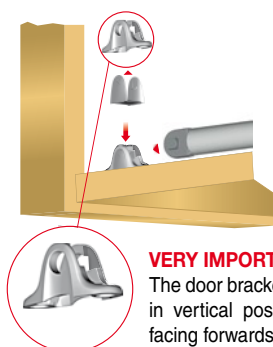

VERY IMPORTANT:

The door bracket has to be placed in vertical position with the slot facing forwards.

POSITION A Standard closing

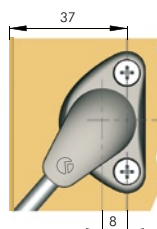

POSITION B Soft closing

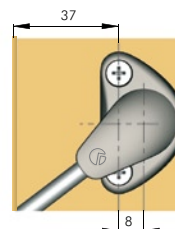

VERY IMPORTANT:

Please secure in position the side bracket with the central screw only when you are sure of the required type of closing.

- Position A = the door opens automatically later.
- Position B = the door opens automatically in advance.

TECHNICAL DRAWING AND CHART TO FIND THE RIGHT STRENGTH

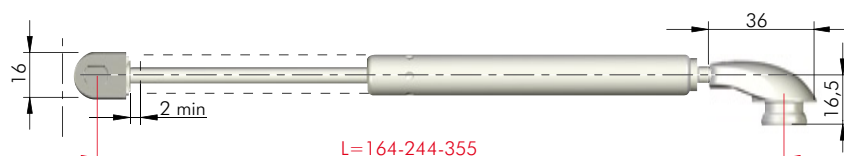

WIDTH DOOR (mm)	1200 max	
HEIGHT DOOR (mm)	Kg	STAYS
225 - 250	<3,5	2xL 164mm
301 - 350	<4,9	2xL 244mm
401 - 450	<6,3	2xL 355mm

This chart refers to chipboard or MDF 18 mm doors and aluminium frame doors with glass 4 mm thick. These are experimental results to be checked by the customer.

For a better function and for safety reasons, we suggest to use at least two stays per piece of furniture (extra-size doors might require 3 or more gas stays).

For doors whose weights/dimensions are bigger than those reported on the chart, please increase the number of stays accordingly. Our technical department is at your disposal to test further cases out of this chart.

COMPACT FOR DROP DOWN DOORS

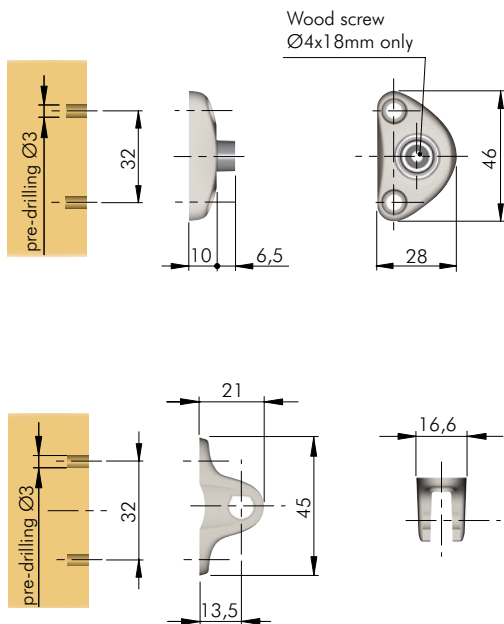

BRACKET FOR COMPACT

Side bracket with 2 countersunk holes for Ø4x18mm screws or Ø5,9x12,7mm Euro screws
Zinc alloy

PART.NO 1019 8420 **FINISH** nickel



BRACKET FOR COMPACT

Door bracket with 2 countersunk holes for Ø4x18mm screws or Ø5,9x12,7mm Euro screws
Zinc alloy

PART.NO 1019 8405 **FINISH** nickel



PART.NO 1019 848200 **FINISH** Engineering plastic



INSTALLATION INSIDE OF THE CABINET

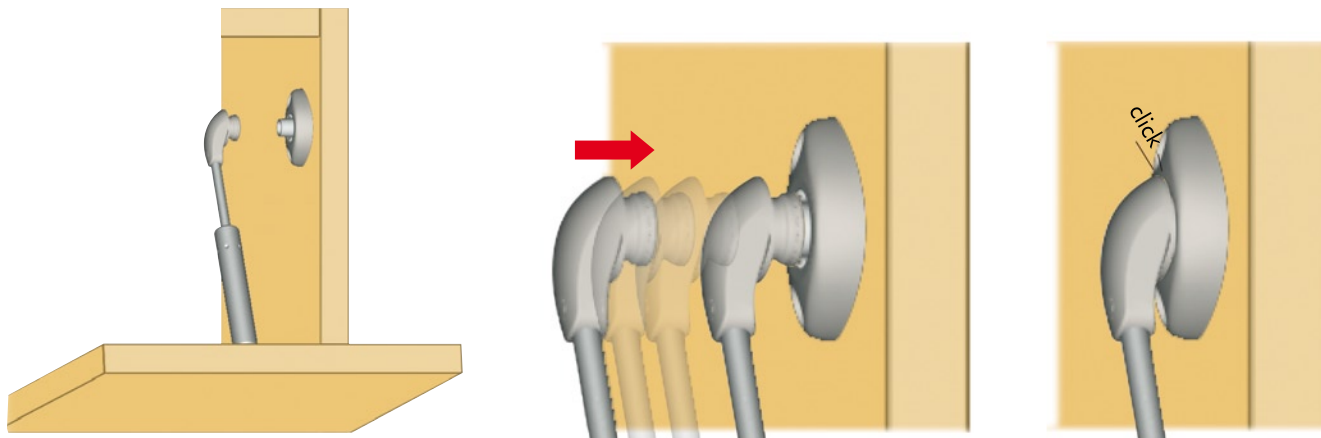

ADJUSTMENT OF THE DOOR CLOSING STRENGTH

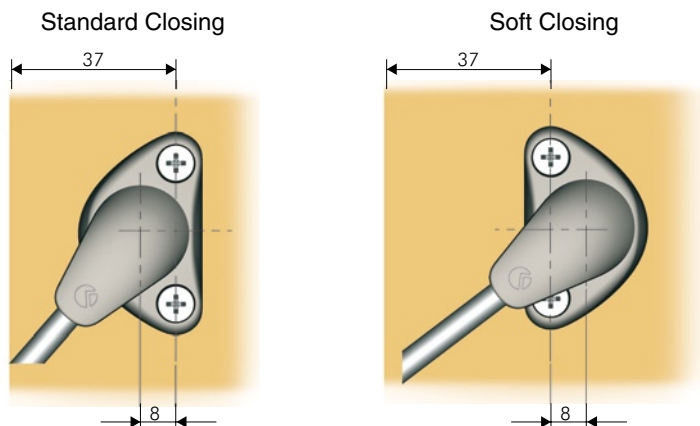

VERY IMPORTANT:

Please secure in position the side bracket with the central screw only when you are sure of the required type of closing.

- **Position A** = the door opens automatically later and closes automatically in advance.
- **Position B** = the door opens automatically in advance and closes automatically later.

COMPACT ADAPTORS FOR ALUMINIUM FRAME DOOR

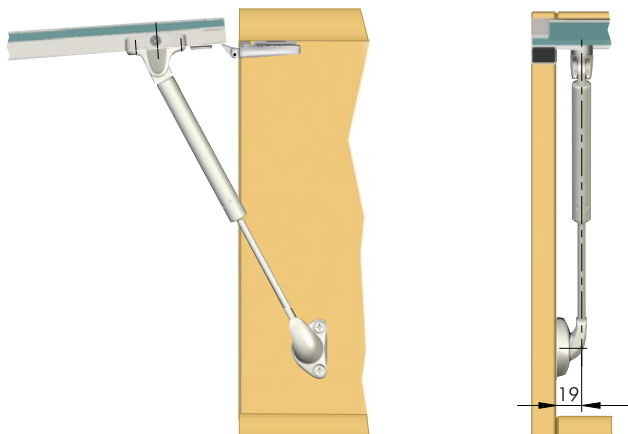

VERY IMPORTANT
The door bracket has to be placed in vertical position with the slot facing forwards.

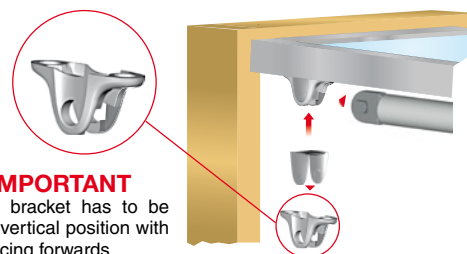

POSITION A
Standard closing



POSITION B
"Slow" closing

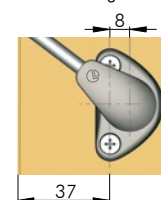

VERY IMPORTANT

Please secure in position the side bracket with the central screw only when you are sure of the required type of closing (i.e. standard closing or "slow" closing).

Please refer to the provided drilling plans on page 5.1-5.3-5.5-5.7-5.9 for the correspondent COMPACT length

DETAILS

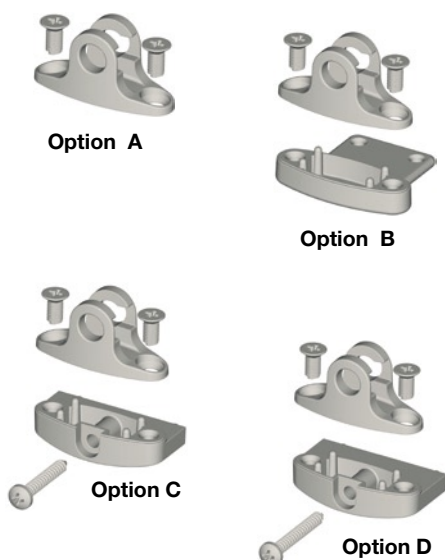

SCREWS FOR ADAPTORS

Triobular Ø4x8mm screw for all options

PART.NO
2589 40

Self tapping raised head Ø3.9x32mm screw for options C, D

PART.NO
4001 22



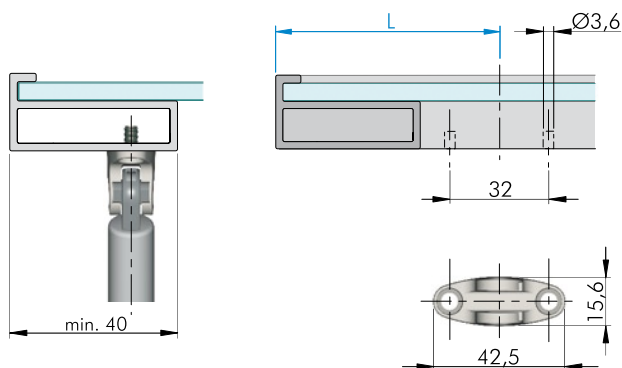

Option A
(Dimensions considering a carcass side 18 mm thick)

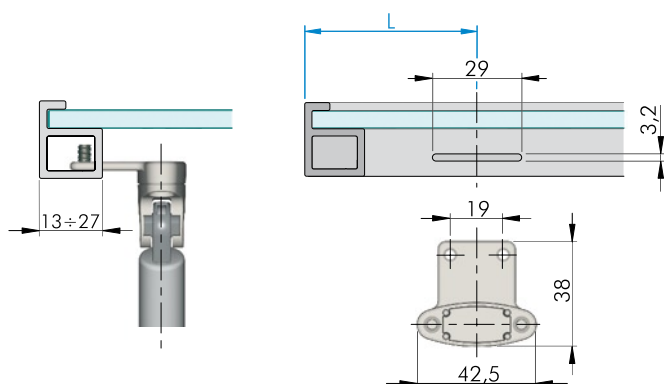

Option B
(Dimensions considering a carcass side 18 mm thick)

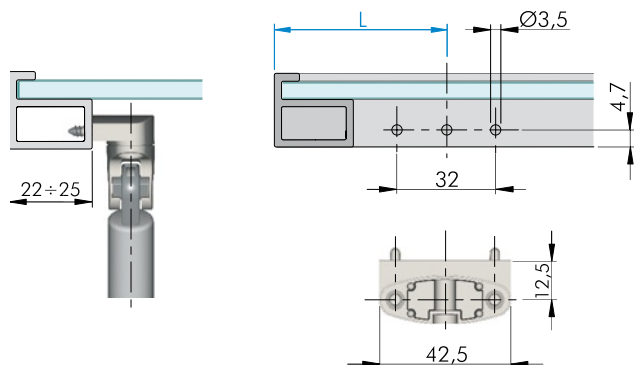

Option C
(Dimensions considering a carcass side 18 mm thick)

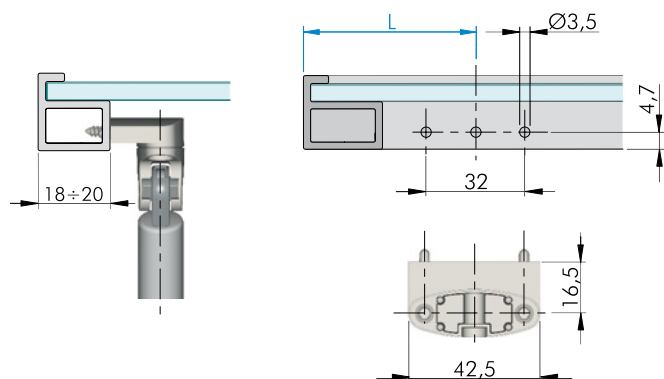

Option D
(Dimensions considering a carcass side 18 mm thick)

ADAPTOR FOR ALUMINIUM FRAME DOOR

Door bracket with 2 countersunk holes for Ø4x18mm screws or Ø5,9x12,7mm Euro screws
Zinc alloy

PART.NO	STAY LENGTH	L (mm)
1019 8405	164	50
	244	84
	355	128



PART.NO	FINISH
1019 848200	Engineering plastic



ADAPTOR FOR ALUMINIUM FRAME DOOR

Adaptor for milled aluminium frame 13÷27 mm wide. Alu frame side and door bracket side with 2 holes for triobular screws
Zinc alloy

PART.NO	STAY LENGTH	L (mm)
1019 76	164	50
1019 76	244	84
1019 76	355	128



ADAPTOR FOR ALUMINIUM FRAME DOOR

Adaptor for aluminium frame 22÷25mm wide. Alu frame side with 2 pins Ø3,5mm and through hole for self tapping screw and door bracket side with 2 holes for triobular screws
Zinc alloy

PART.NO	STAY LENGTH	L (mm)
1019 772	164	50
1019 772	244	84
1019 772	355	128



ADAPTOR FOR ALUMINIUM FRAME DOOR

Adaptor for aluminium frame 18÷20mm wide. Alu frame side with 2 pins Ø3,5mm and through hole for self tapping screw and door bracket side with 2 holes for triobular screws
Zinc alloy

PART.NO	STAY LENGTH	L (mm)
1019 77	164	50
1019 77	244	84
1019 77	355	128



COMPACT AUTOMATIC OPENING DOOR WITH K PUSH WITH MAGNET SYSTEM

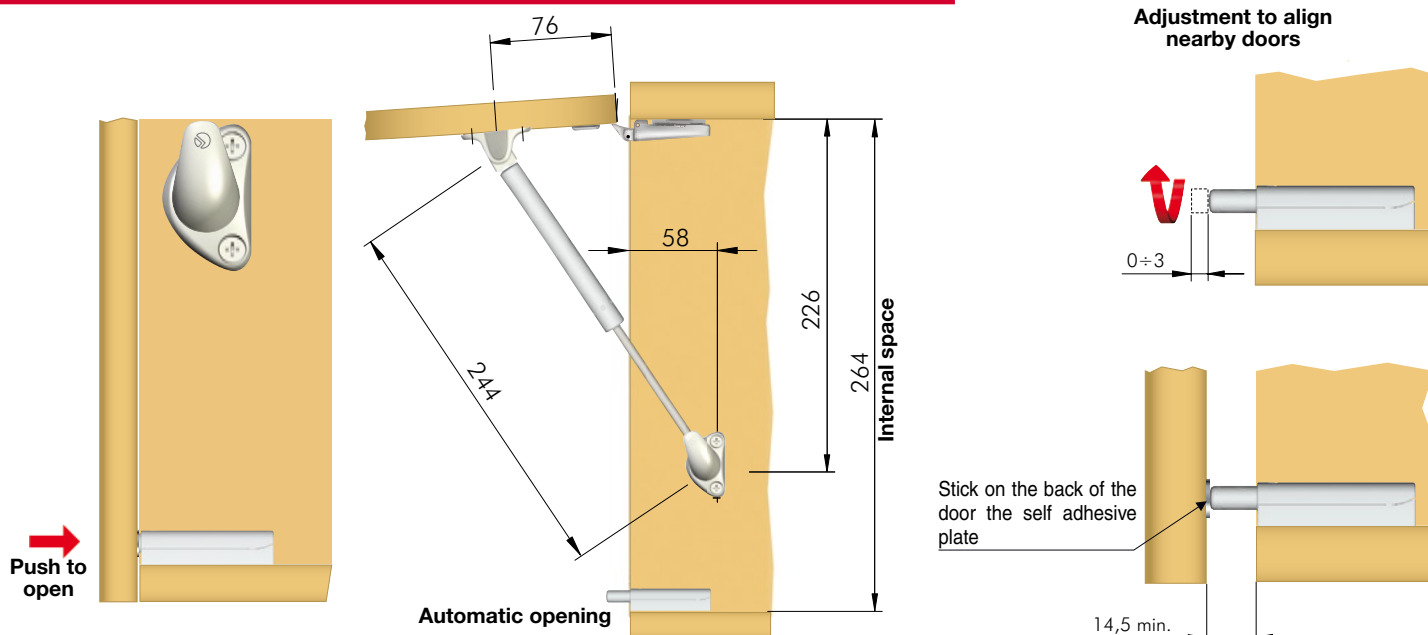

The dimensions of the above drilling plan refer to carcasses which use **unsprung hinges** and mounting plates 0 mm.

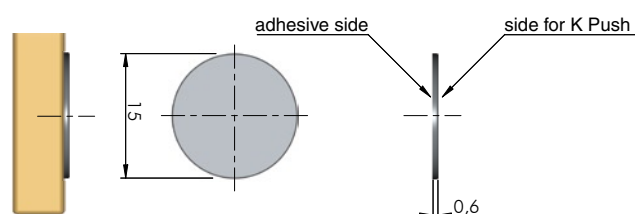
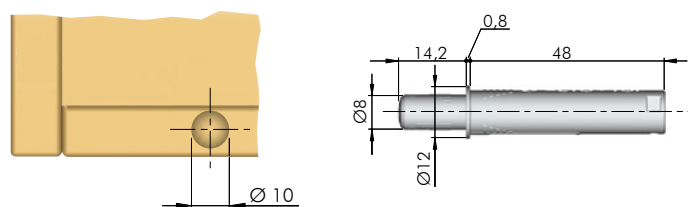
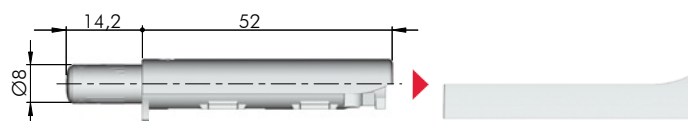
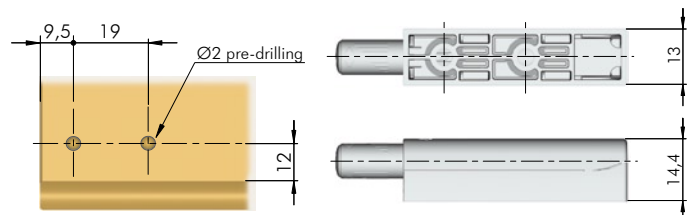

K PUSH short version

Fixing with Ø 3x16mm countersunk wood screw.
Magnet or engineering plastic rubber
Engineering plastic

PART.NO	FINISH	
4523 252	grey	with magnet
4523 752	grey	adapter housing



OTHER FINISHES AVAILABLE ON REQUEST

K PUSH the concealed

Ø 10x50mm hole.
Magnet or engineering plastic rubber
Engineering plastic

PART.NO	FINISH	
4523 152	grey	with magnet



OTHER FINISHES AVAILABLE ON REQUEST

SELF ADHESIVE MAGNETIC PLATE

For K Push with magnet.

PART.NO
4523 872



Please note that utilization with standard sprung hinges and K Push with buffer is also possible. In such a case, after the door is initially released by K Push, a manual opening of approx. 7cm is required (in order to win the spring resistance). Consequently, the door will automatically open to the fullest.

K PUSH

K PUSH is the new automatic opening system for doors without handles or knobs. A special inner mechanism provides a very silent, yet powerful utilization, granting a long durability which makes it perfectly suitable for a wide range of doors. The captivating design and the minimal shape make K Push aesthetically unique.

Moreover K Push is available in two versions:

- with magnet for cabinets using unsprung hinges or negative hinges.
- with buffer for cabinets using sprung hinges.

Available for installation through adapter housing with countersunk holes for screws and to be embedded inside the panel.

In accordance with the European regulations: UNI-EN 1727.
PATENTED

Engineering plastic.

INSTALLATION WITH ADAPTER HOUSING

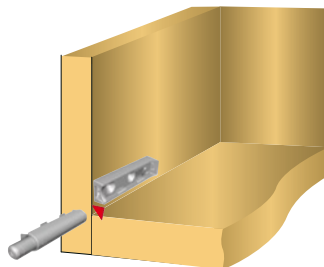

INSTALLATION INSIDE THE PANEL

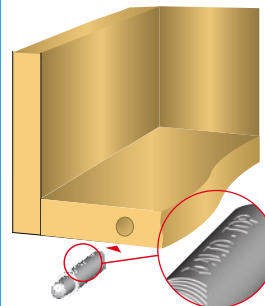

VERY IMPORTANT

K Push has to be installed with the writing "ALTO-TOP" facing upwards.

K PUSH short version

Fixing with Ø 3x16mm countersunk wood screw.
Magnet or engineering plastic rubber
Engineering plastic

PART.NO	FINISH	
4523 252	grey	with magnet
4523 202	grey	with buffer
4523 752	grey	adapter housing



OTHER FINISHES AVAILABLE ON REQUEST

K PUSH long version

Fixing with Ø 3x16mm countersunk wood screw.
Magnet or engineering plastic rubber
Engineering plastic

PART.NO	FINISH	
4523 352	grey	with magnet
4523 302	grey	with buffer
4523 752	grey	adapter housing

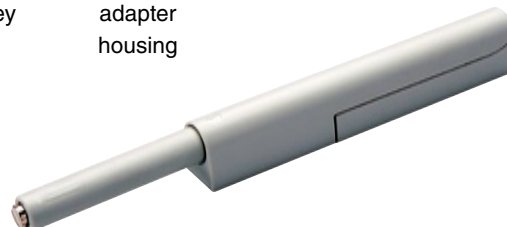

OTHER FINISHES AVAILABLE ON REQUEST

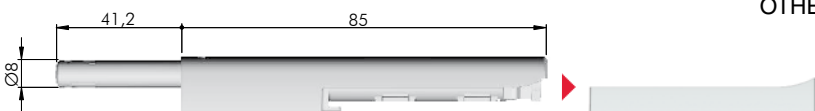
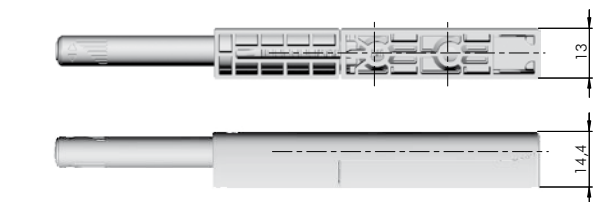
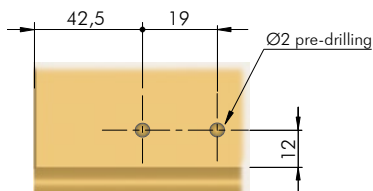
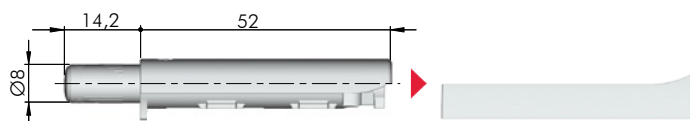
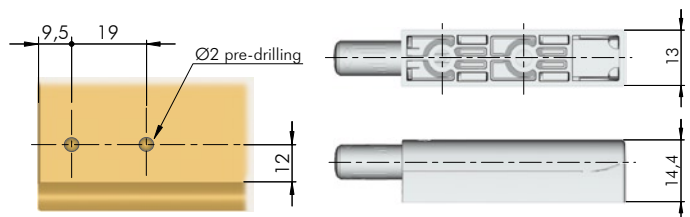

K PUSH the concealed

Ø 10x50mm hole.
Magnet or engineering plastic rubber
Engineering plastic

PART.NO	FINISH	
4523 152	beige	with magnet
4523 102	beige	with buffer



OTHER FINISHES AVAILABLE ON REQUEST

SELF ADHESIVE MAGNETIC PLATE

For K Push with magnet.

PART.NO
4523 872

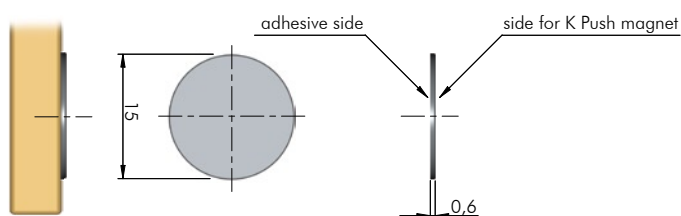
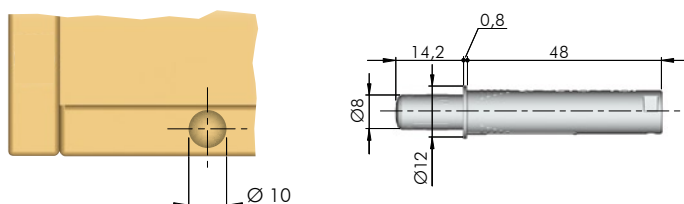

K PUSH installation with adapter housing

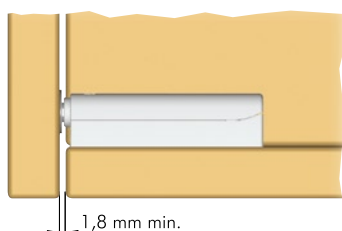

WITH MAGNET
For cabinets using unsprung hinges or negative hinges.

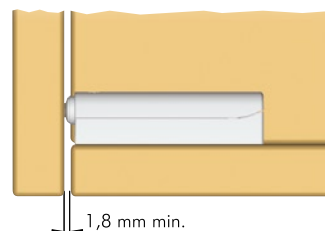

WITH BUFFER
For cabinets using sprung hinges

K PUSH installation inside the panel

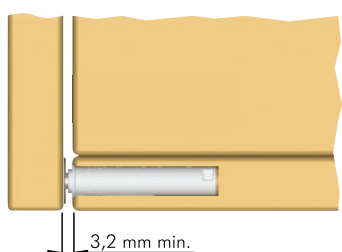

WITH MAGNET
For cabinets using unsprung hinges or negative hinges.

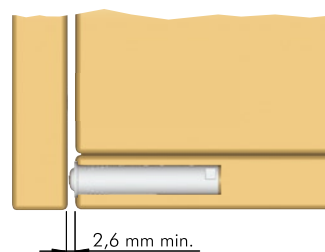

WITH BUFFER
For cabinets using sprung hinges

ADJUSTMENTS

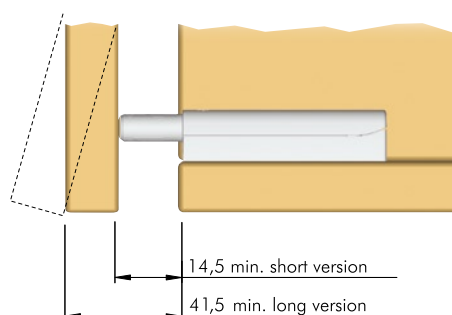
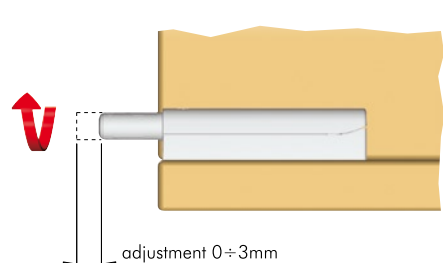

7 LEVELLERS



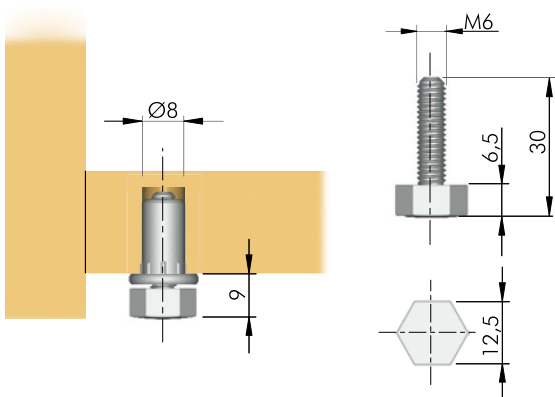

LEVELLER

M6 with sleeve and glide pre-inserted
Steel
Engineering plastic

PART.NO	GLIDE	FINISH
3544 23	white	zinc
3544 22	black	zinc

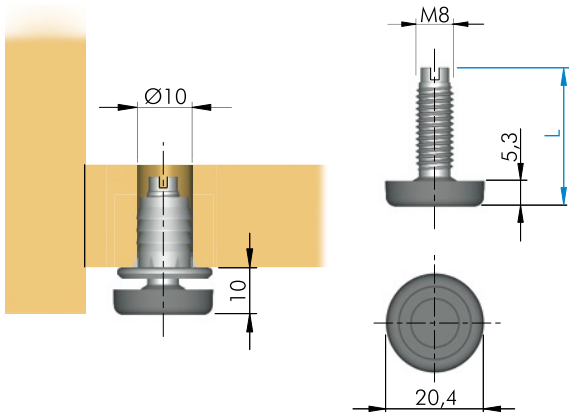

LEVELLER

M8 with sleeve and glide not pre-inserted
Steel
Engineering plastic

DESCRIPTION	PART.NO	FINISH	L(mm)
Glide	6513 31	black	-
Screw	4063 1	zinc	30
Screw	4063 2	zinc	40
Screw	4063 3	zinc	50
Sleeve	3544 10	zinc	16

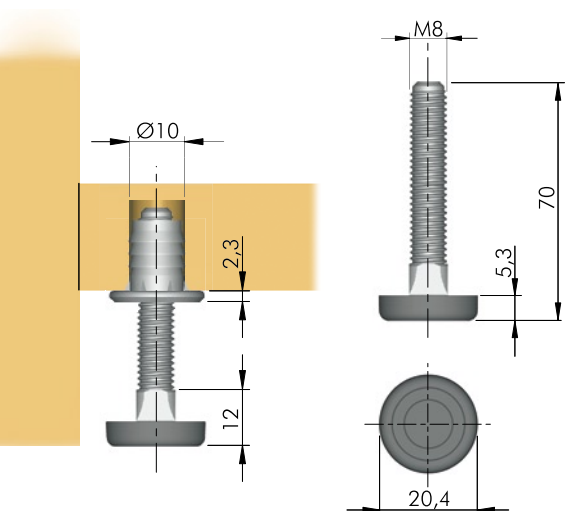

LEVELLER

M8 with sleeve and glide pre-inserted
Steel
Engineering plastic

PART.NO	FINISH	GLIDE
4063 005	plain	black



MODULO B-E

Modulo is the leveller suitable to align heavy duty wardrobes, bookcases and modular furniture.

The leveller fastens to the bottom edge of the carcase and is secured in position due to the availability of a complete range of versions with pins and screw holes, spikes and screw holes or again screw holes only.

A Ø8mm through hole in the furniture floor, allows you to adjust the leveller from the above, by using a S6mm allen wrench.

The zinc alloy die-cast foot, is provided with an independent engineering plastic glide in order to make the adjustment easier and to prevent the scratching of the floor too.

Capable of supporting a 150kg load each

20mm adjustment modulo B

12mm adjustment modulo E

Tested as italian catas institute requirements.

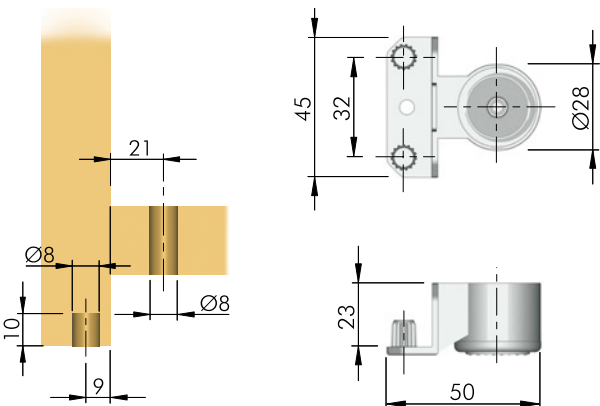
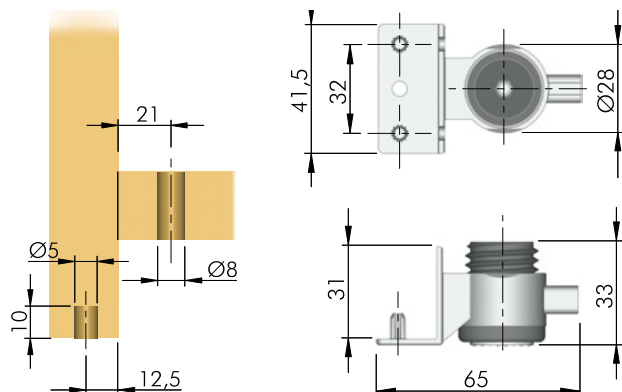

APPLICATION

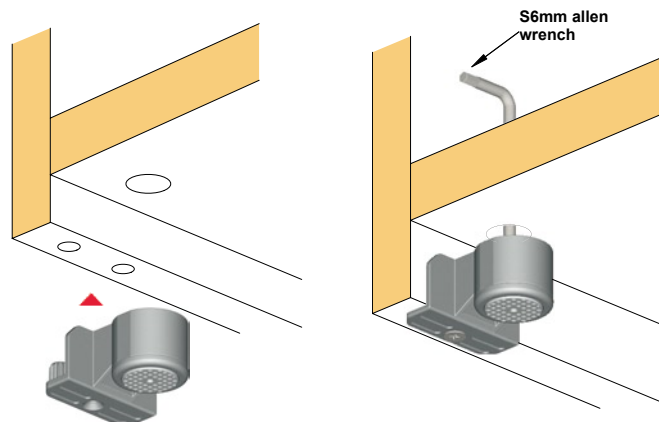

MODULO B

Ø5x9.5mm pins hole centres 12.5mm

Zinc alloy

Engineering plastic

PART.NO

6560 6

FINISH

plain



MODULO E

Ø8x8.5mm pins hole centres 9mm

Zinc alloy

Engineering plastic

PART.NO

6560 68

FINISH

plain



LOADING CAPACITY

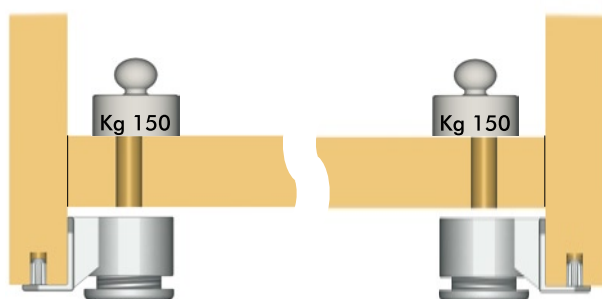

ADJUSTMENT

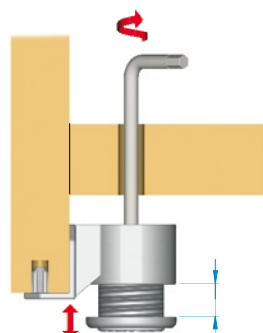

ADJUSTMENT
Modulo B 0÷20mm
Modulo E 0÷12mm

MODULO C

Modulo is the leveller suitable to align heavy duty wardrobes, bookcases and modular furniture.

The leveller fastens to the bottom edge of the carcass and is secured in position due to the availability of a complete range of versions with pins and screw holes, spikes and screw holes or again screw holes only.

A Ø8mm through hole in the furniture floor, allows you to adjust the leveller from the above, by using a S6mm allen wrench.

The zinc alloy die-cast foot, is provided with an independent engineering plastic glide in order to make the adjustment easier and to prevent the scratching of the floor too.

Capable of supporting a 150kg load each.

Tested as italian catas institute requirements.

APPLICATION

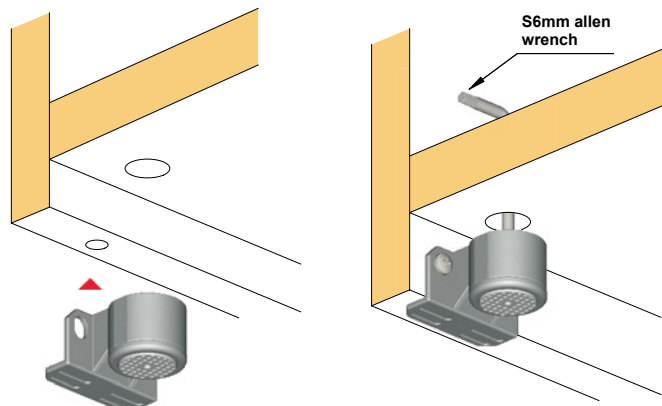

MODULO C

Hole for countersunk screw Ø4mm hole centres 9mm
Zinc alloy
Engineering plastic

PART.NO 6560 65
FINISH plain

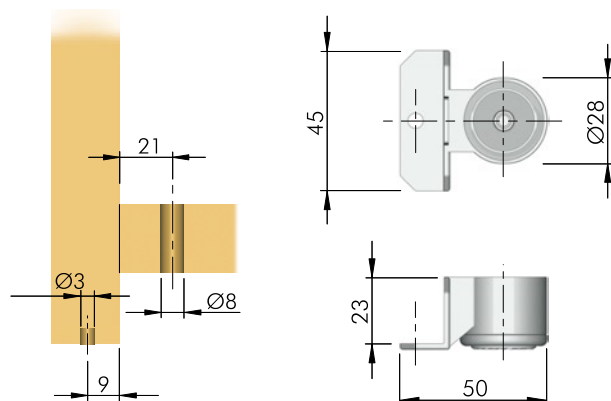

MODULO C

Ø5x9.5mm pin hole centres 9mm
Zinc alloy
Engineering plastic

PART.NO 6560 64
FINISH plain

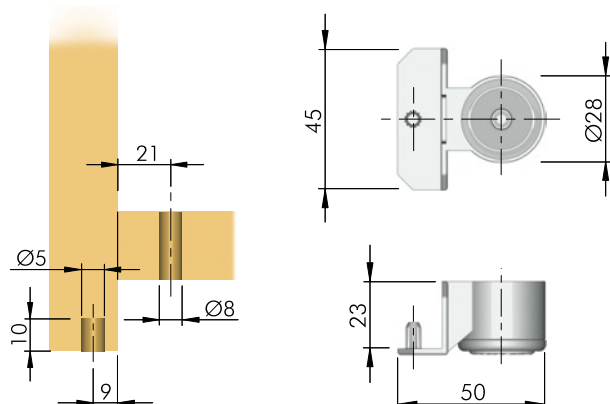

LOADING CAPACITY

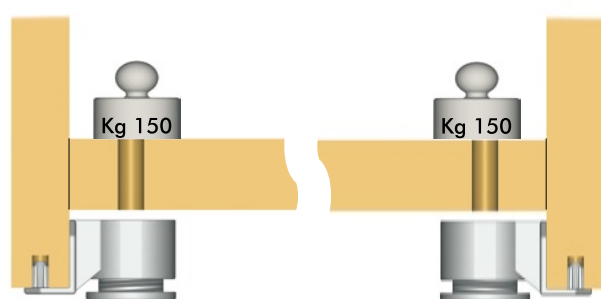

ADJUSTMENT

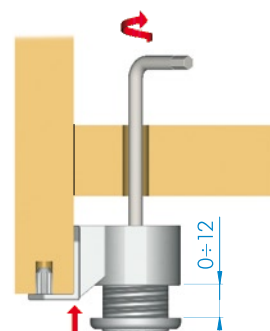

MODULO D-F

Modulo is the leveller suitable to align heavy duty wardrobes, bookcases and modular furniture. The leveller fastens to the bottom edge of the carcase and is secured in position due to the availability of a complete range of versions with pins and screw holes, spikes and screw holes or again screw holes only. A Ø8mm through hole in the furniture floor, allows you to adjust the leveller from the above, by using a S6mm allen wrench. The zinc alloy die-cast foot, is provided with an independent engineering plastic glide in order to make the adjustment easier and to prevent the scratching of the floor too.

Capable of supporting a 150kg load each.
12mm adjustment.

Tested as italian catas institute requirements.

APPLICATION

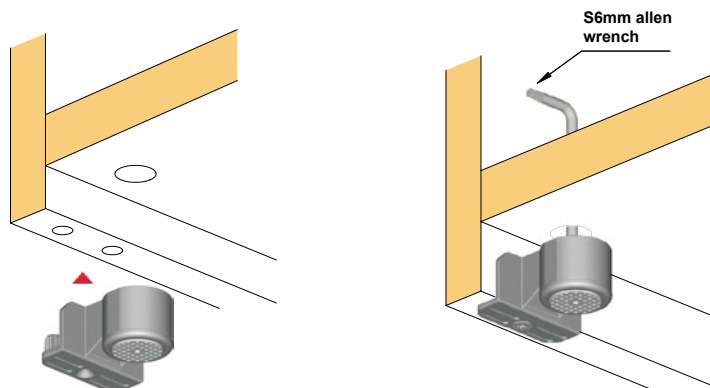

MODULO D

Ø5mmx9.5mm pins hole centres 9mm
Zinc alloy
Engineering plastic

PART.NO 6560 66
FINISH plain



MODULO F

Ø5x8.2mm pins hole centres 21mm
Zinc alloy
Engineering plastic

PART.NO 6560 69
FINISH plain

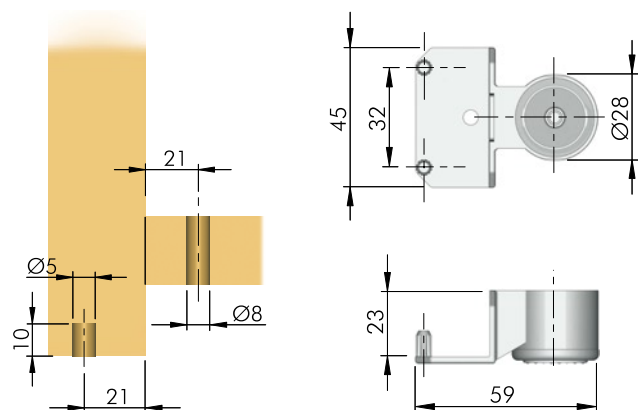
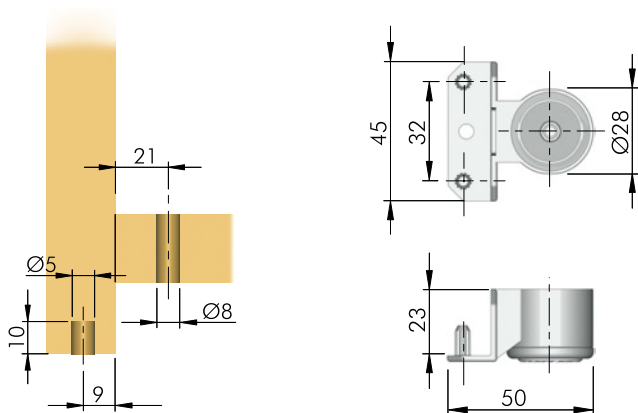

LOADING CAPACITY

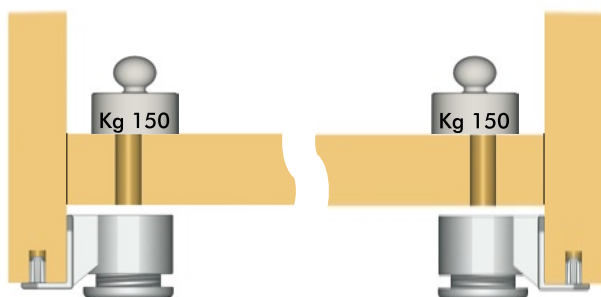

ADJUSTMENT

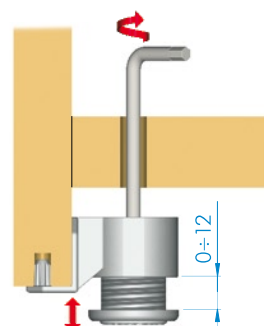

MODULO G

Modulo is the leveller suitable to align heavy duty wardrobes, bookcases and modular furniture.

The leveller fastens to the bottom edge of the carcass and is secured in position due to the availability of a complete range of versions with pins and screw holes, spikes and screw holes or again screw holes only.

A Ø8mm through hole in the furniture floor, allows you to adjust the engineering plastic foot, by using a S6mm allen wrench.

The engineering plastic foot is provided with an independent engineering plastic glide in order to make the adjustment easier and to prevent the scratching of the floor too.

Capable of supporting a 150kg load each.

20mm adjustment

Tested as italian catas institute requirements.

APPLICATION

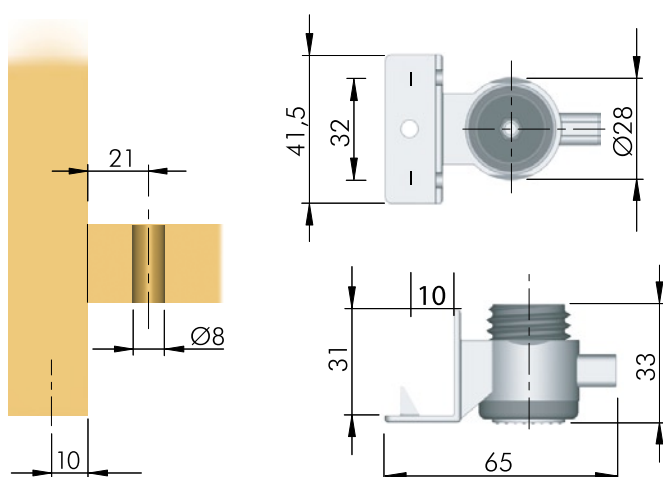
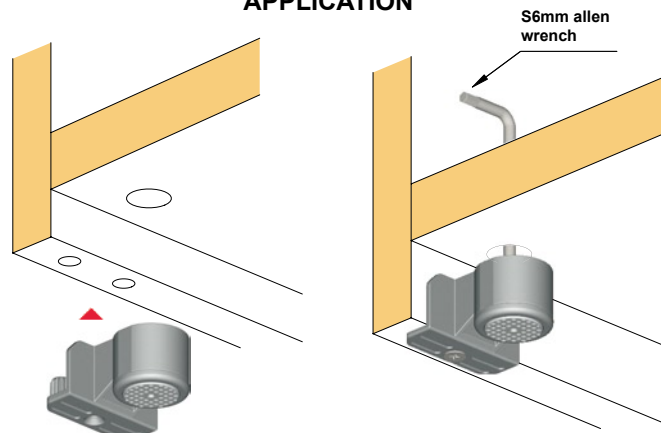

MODULO G

With spikes hole centres 10mm

Zinc alloy

Engineering plastic

PART.NO

6560 691

FINISH

plain



LOADING CAPACITY

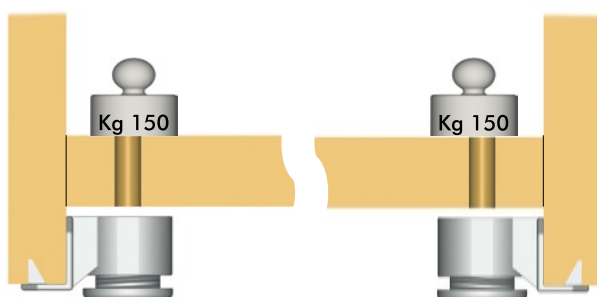

ADJUSTMENT

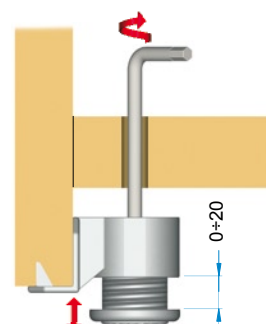

INTEGRATO

Integrato is the new leveller suitable to align heavy duty wardrobes, bookcases and modular furniture.

The leveller fastens to the bottom edge of the carcass and is secured in position due to the availability of a complete range of versions with pins and screw holes, spikes and screw holes or again screw holes only. A Ø8mm through hole in the furniture floor, allows you to adjust the leveller from the above, by using a S6mm allen wrench or both cross and blade screwdriver. The zinc alloy die-cast foot, is provided with an independent engineering plastic glide in order to make the adjustment easier and to prevent the scratching of the floor too.

Over the leveller can be slotted a spacer to rest the furniture floor. The spacer is available in three heights.

Capable of supporting a 175kg load each.

15mm adjustment

25mm adjustment

Tested as italian catas institute requirements.

APPLICATION

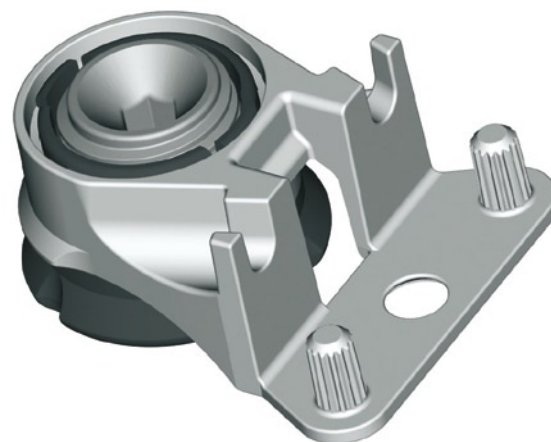
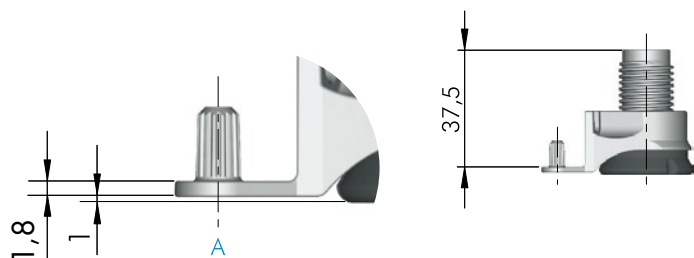
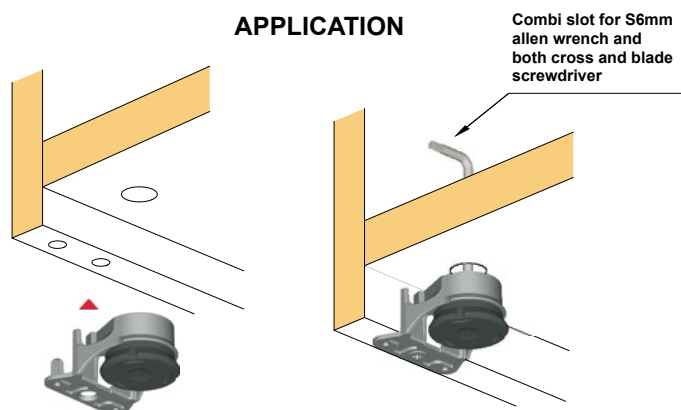

SPACER

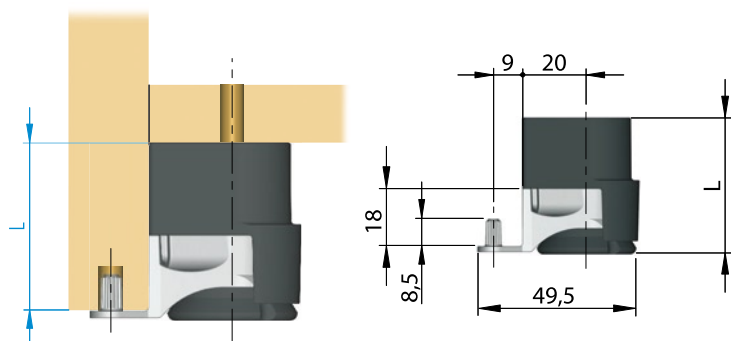

L=24
L=40
L=60

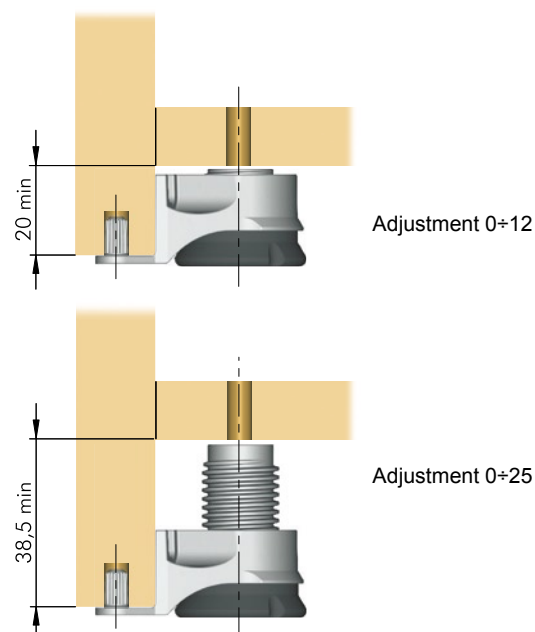

INTEGRATO A

PART.NO	ADJUSTMENT
6565 470	12mm
6565 480	25mm

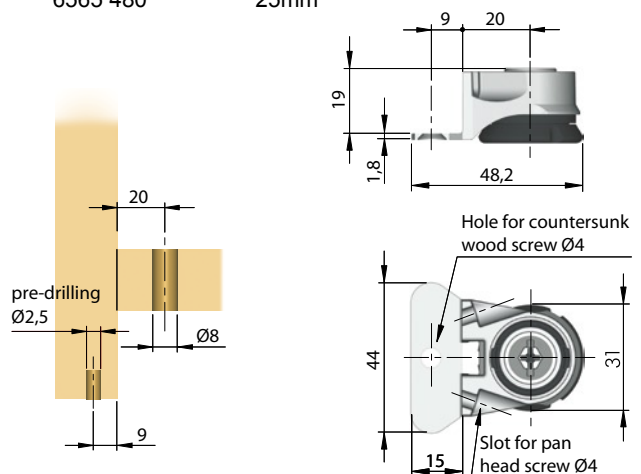

INTEGRATO B

PART.NO	ADJUSTMENT
6565 350	12mm
6565 370	25mm

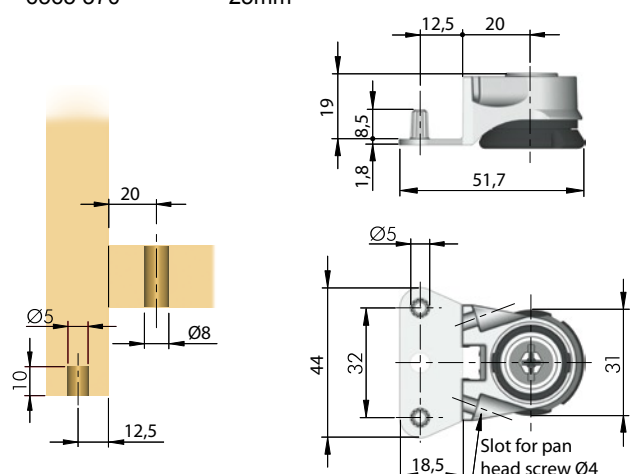

INTEGRATO C

PART.NO	ADJUSTMENT
6565 420	12mm
6565 430	25mm

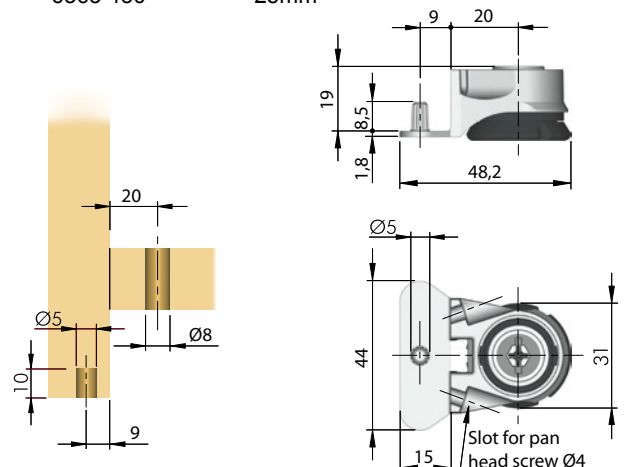

INTEGRATO D

PART.NO	ADJUSTMENT
6565 550	12mm
6565 570	25mm

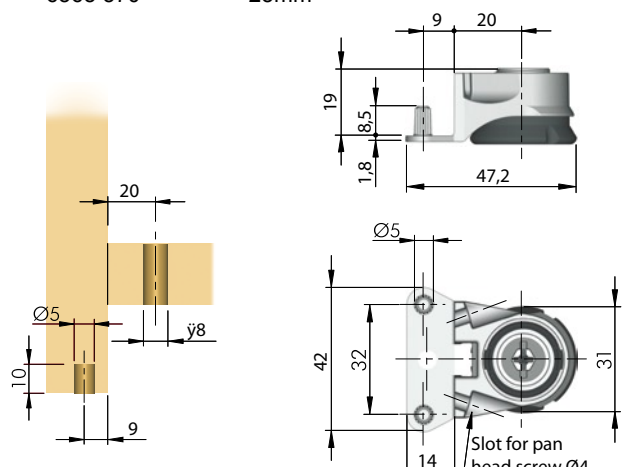

INTEGRATO E

PART.NO	ADJUSTMENT
6565 650	12mm
6565 670	25mm

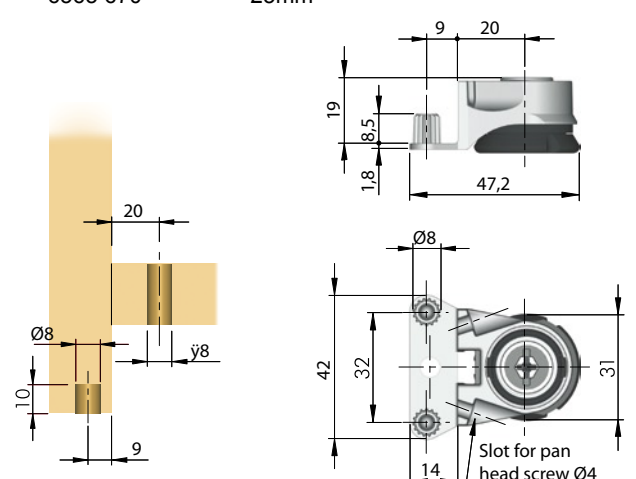

INTEGRATO G

PART.NO	ADJUSTMENT
6565 850	12mm
6565 870	25mm

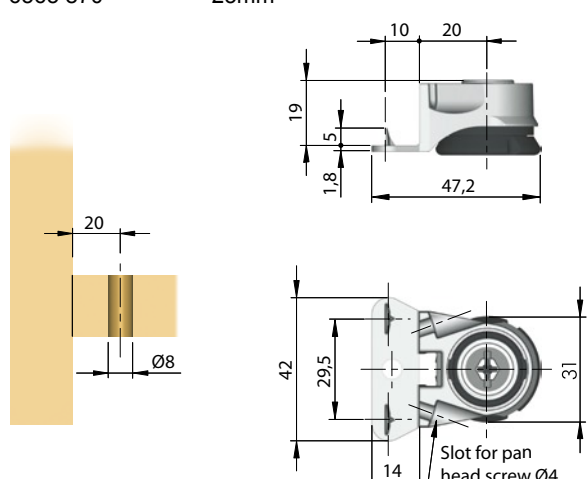

LEVELLER FOR BOTTOM

Particularly suitable for wall units with weight-bearing bottoms.
A $\varnothing 8$ mm hole through the bottom allows the adjustment of the independent glide by simply using a S6 mm allen wrench or both cross and blade screwdriver.

Materials: Zinc alloy and Engineering Plastic

Capacity Loading: 175 Kg Each

Tested according to italian Catas institute requirements

PART.NO

6555 120

APPLICATION

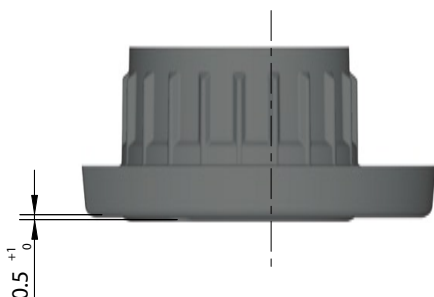
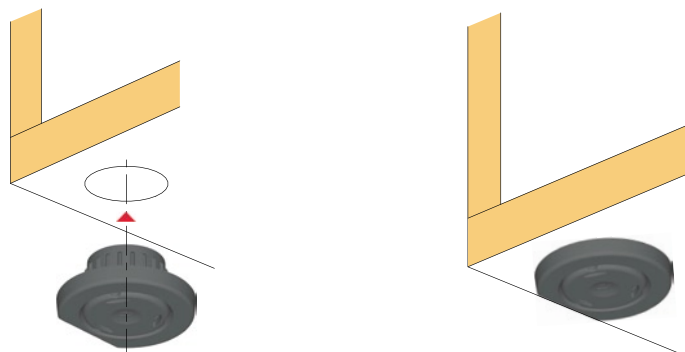

Regulation 0÷10 mm

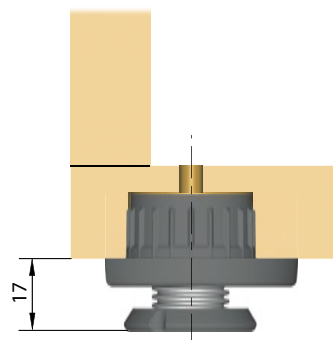
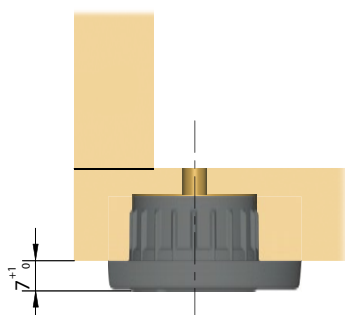

Boring scheme

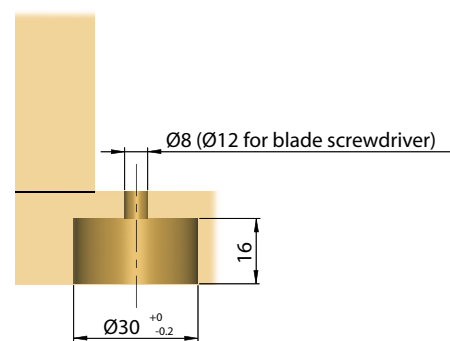
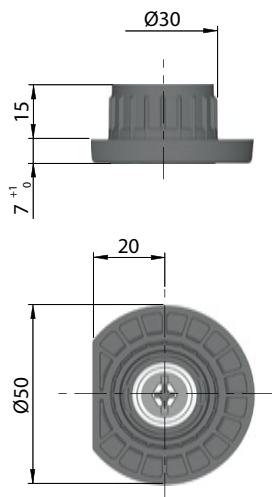

INTEGRATO Engineering plastic foot version

INTEGRATO is the new leveller suitable to align heavy duty wardrobes, bookcases and modular furniture.

The leveller is installed and safely fixed onto the bottom of the carcass through a wide range of supports complete with pins and screw holes, spikes and screw holes or again screw holes only. A Ø8mm through hole in the furniture bottom, allows you to adjust the leveller from above, by using a S6mm allen wrench or a 1X5.5mm blade screwdriver.

The horizontal adjustment version allows you to adjust the leveller from underneath by using a 1X5.5mm blade screwdriver.

Over the leveller can be slotted a spacer to give a structural support to the furniture bottom.

The spacer is available in three heights.

Capable of supporting a 175kg load each.

12mm adjustment

25mm adjustment

Tested as Italian CATAS Institute requirements.



FOOT VERSIONS

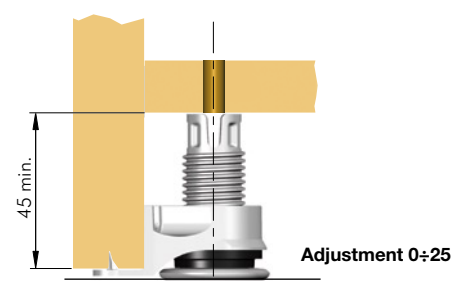
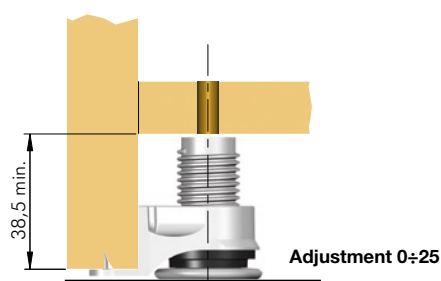
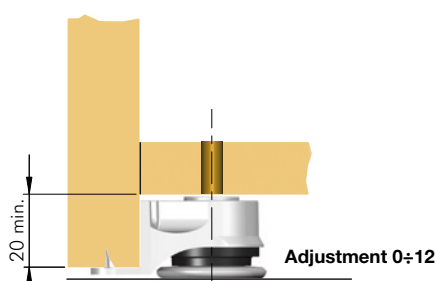

APPLICATION

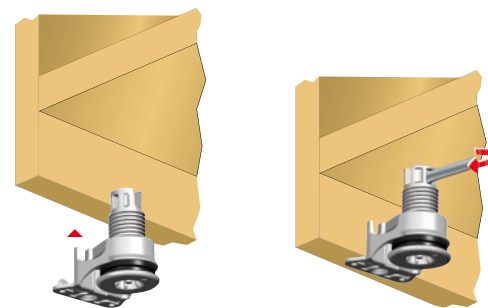
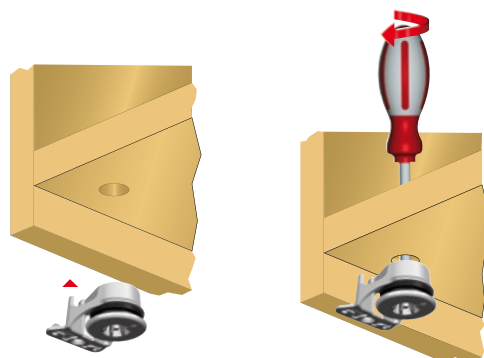

DETAILS

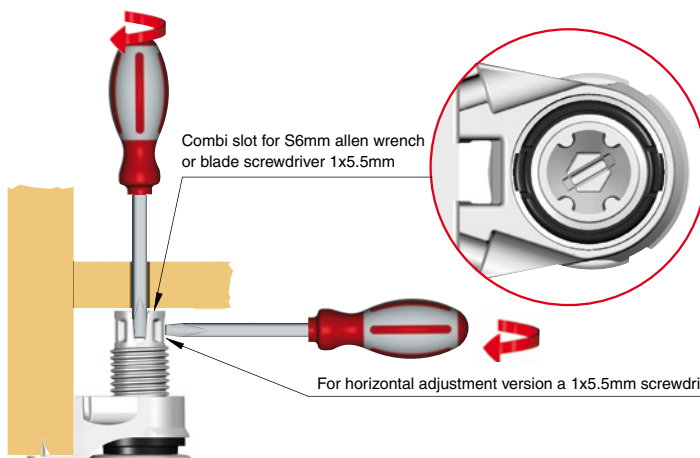

VERY IMPORTANT:

1) Both the screwdriver as well as the allen wrench must be fully inserted in the slots, in order to avoid damaging of the engineering plastic sockets.

2) Loading capacity = 175Kg - each - all versions.

However, notice that with furniture already loaded:

- Horizontal adjustment capacity through 1x5.5mm blade screwdriver ≤ 175Kg.
- Vertical adjustment capacity through S6 allen wrench ≤ 175Kg.
- Vertical adjustment capacity through 1x5.5mm blade screwdriver ≤ 63Kg.

INTEGRATO A

PART.NO	ADJUSTMENT
6563 740	12mm vertical adjustment
6563 760	25mm vertical adjustment
6563 780	25mm horizontal adjustment

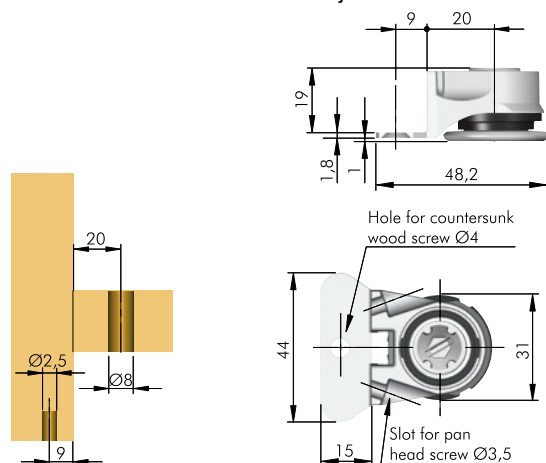

INTEGRATO B

PART.NO	ADJUSTMENT
6563 340	12mm vertical adjustment
6563 360	25mm vertical adjustment
6563 380	25mm horizontal adjustment

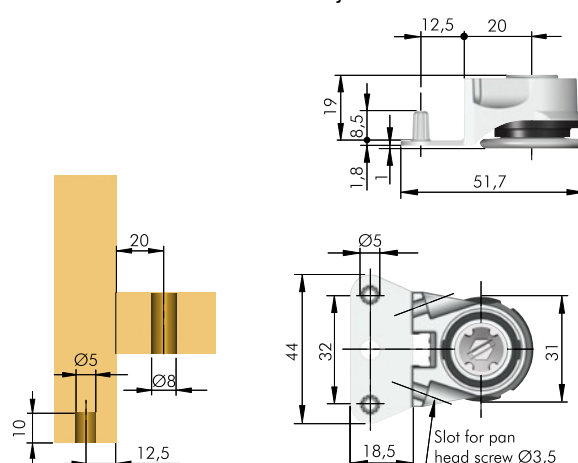

INTEGRATO C

PART.NO	ADJUSTMENT
6563 440	12mm vertical adjustment
6563 460	25mm vertical adjustment
6563 480	25mm horizontal adjustment

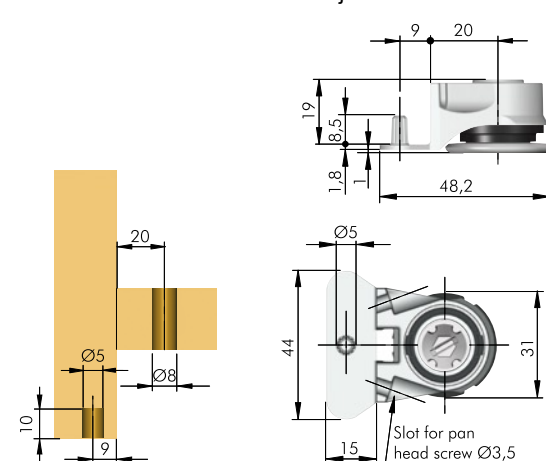

INTEGRATO D

PART.NO	ADJUSTMENT
6563 540	12mm vertical adjustment
6563 560	25mm vertical adjustment
6563 580	25mm horizontal adjustment

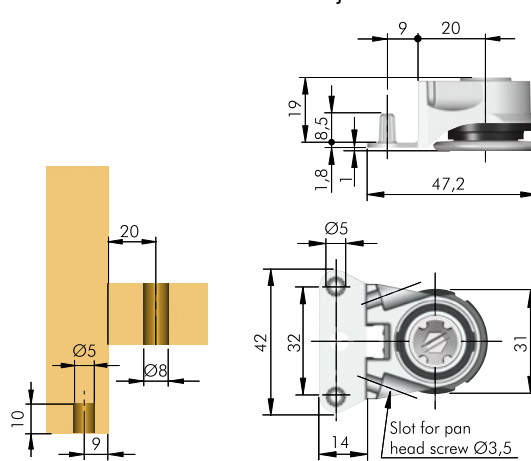

INTEGRATO E

PART.NO	ADJUSTMENT
6563 640	12mm vertical adjustment
6563 660	25mm vertical adjustment
6563 680	25mm horizontal adjustment

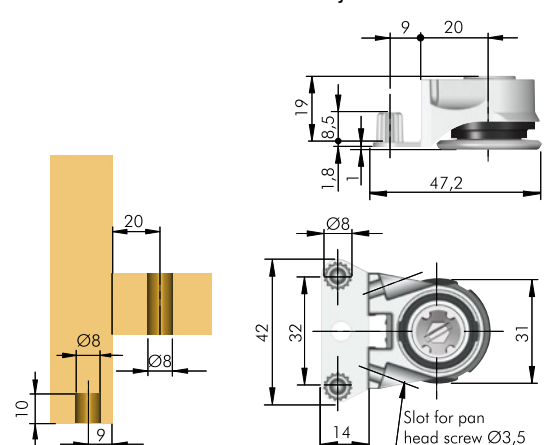

INTEGRATO G

PART.NO	ADJUSTMENT
6563 840	12mm vertical adjustment
6563 860	25mm vertical adjustment
6563 880	25mm horizontal adjustment

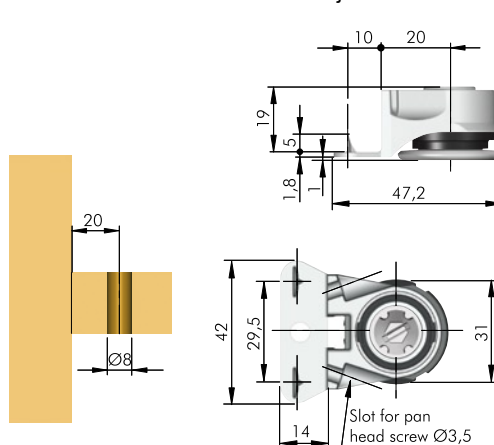

POTENT

Potent is the concealed leveller suitable to align heavy duty wardrobes, bookcases and modular furniture, especially conceived for flat pack furniture.

It is a combined rotating mechanism and foot.

The rotating mechanism, provided with socket for a S6mm allen wrench, is placed to the inside carcass, while the foot is placed to the bottom edge of the side carcass and screwed then into the rotating mechanism.

It is available into two versions for sides 22mm and 25mm thick.

The weight trasmission rapport is 1:1 and 8mm thread.

Capable of supporting a 100kg load each.

15mm adjustment.

Tested as italian catas institute requirements.

APPLICATION

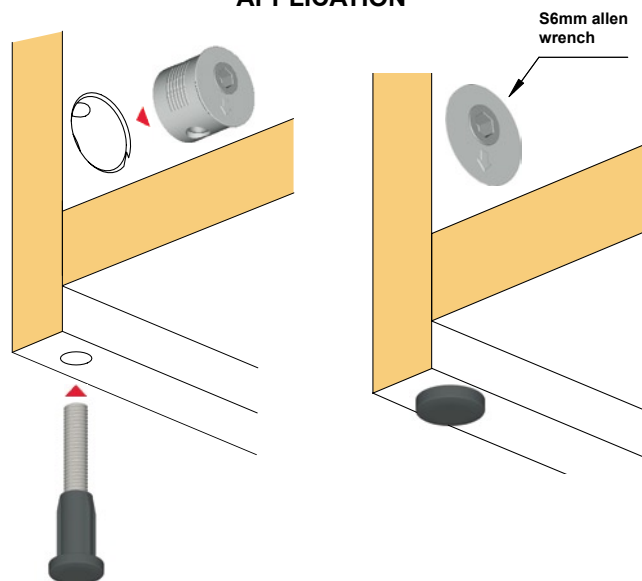

DETAILS

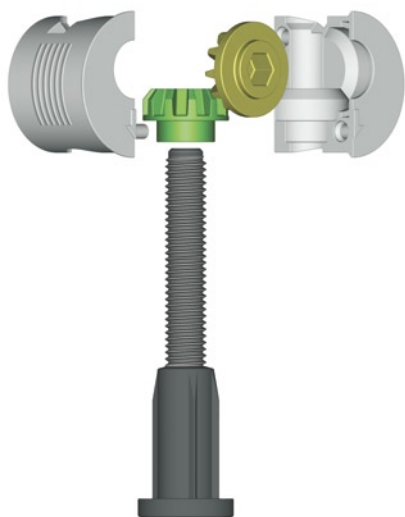

DETAILS

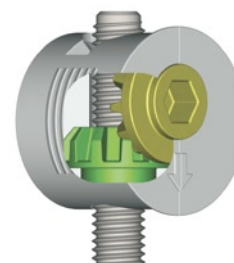

LOADING CAPACITY

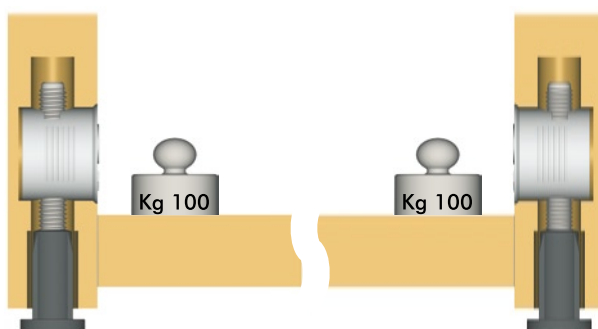

ADJUSTMENT

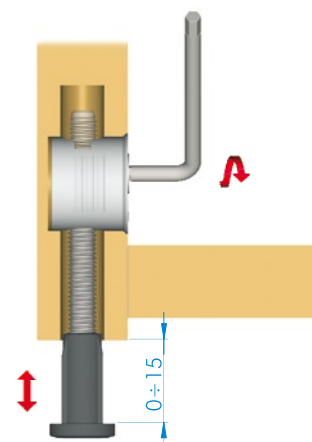

POTENT

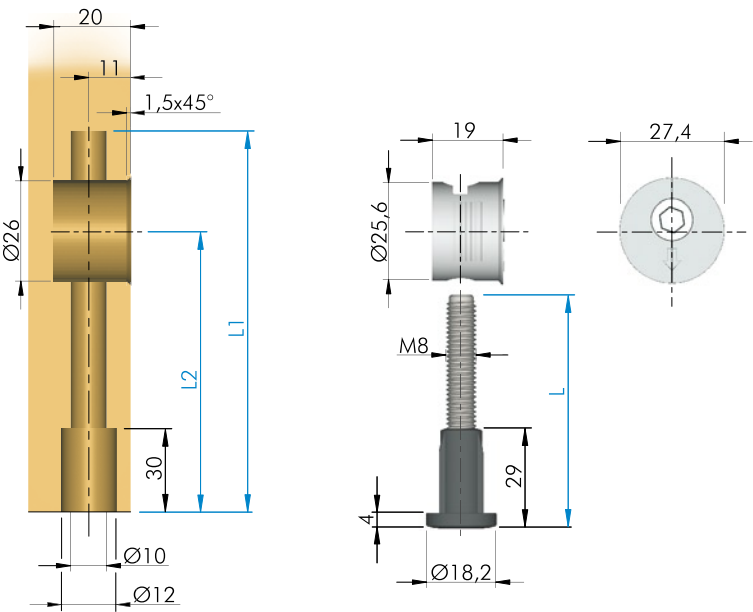

POTENT



DESCRIPTION	PART.NO	FINISH	L(mm)	L1(mm)	L2(mm)
body	6543 4	oak 15	-	-	-
foot	6548 13	black	75	75	43
foot	6548 15	black	95	95	63
foot	6548 21	black	105	105	73
foot	6548 24	black	120	120	88
foot	6548 31	black	130	130	98

OTHER FINISHES AVAILABLE ON REQUEST

POTENT

For side 25mm thick
Zinc alloy
Engineering plastic
Steel

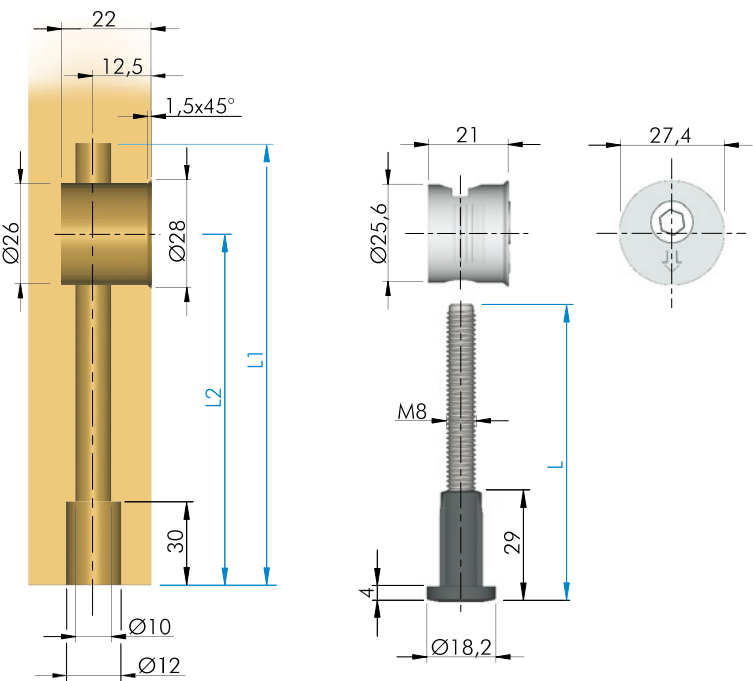

DESCRIPTION	PART.NO	FINISH	L(mm)	L1(mm)	L2(mm)
body	6544 4	oak 15	-	-	-
foot	6548 13	black	75	75	43
foot	6548 15	black	95	95	63
foot	6548 21	black	105	105	73
foot	6548 24	black	120	120	88
foot	6548 31	black	130	130	98

OTHER FINISHES AVAILABLE ON REQUEST

REKORD

Record is the concealed leveller suitable to align heavy duty wardrobes, bookcases and modular furniture, especially conceived for flat pack furniture.

It is placed to the bottom edge of the side carcase and it is then adjustable through the Ø8mm access hole drilled to the inside carcase, by using a S4mm allen wrench.

The engineering plastic glide is independent in order to make the adjustment easier and to prevent the scratching of the floor too.

It is available into four versions: hole centres 52, 70, 120, 140mm.

The weight trasmission rapport 1:2 of the gears, halves the lifting effort.

Composed by zinc alloy, engineering plastic and steel.

Capable of supporting a 150kg load each.

18mm adjustment.

PATENTED.

Tested as italian catas institute requirements.

APPLICATION

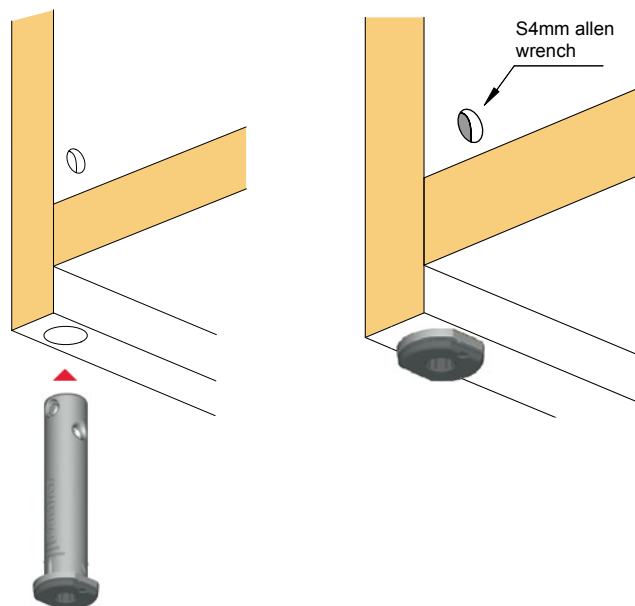

DETAILS

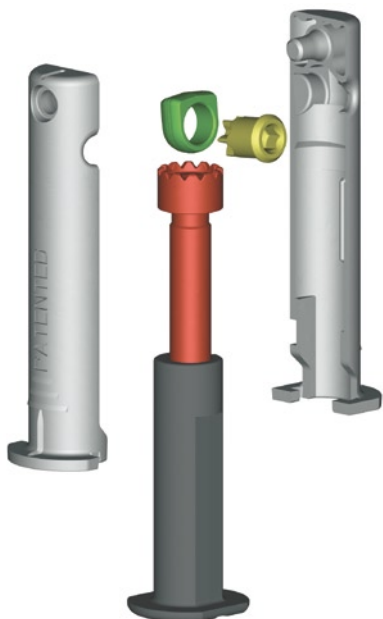

DETAILS



LOADING CAPACITY

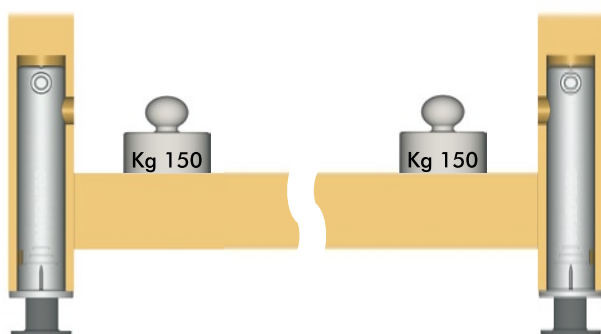

ADJUSTMENT

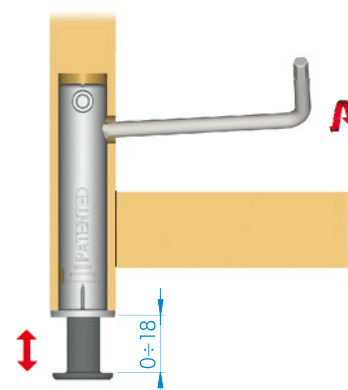

HOLE CENTRES 52mm

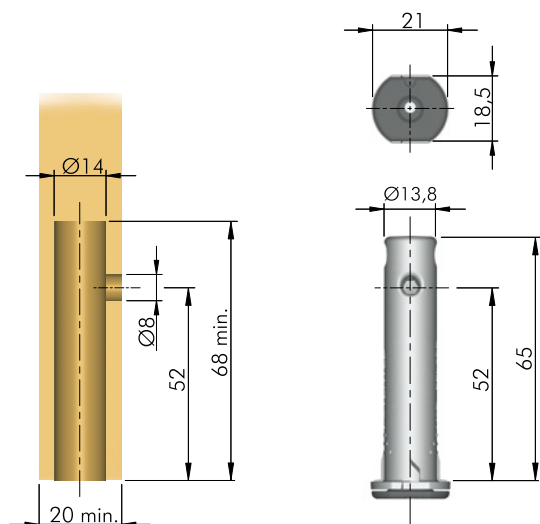

PART.NO
6518 30

FINISH
plain

HOLE CENTRES 70mm

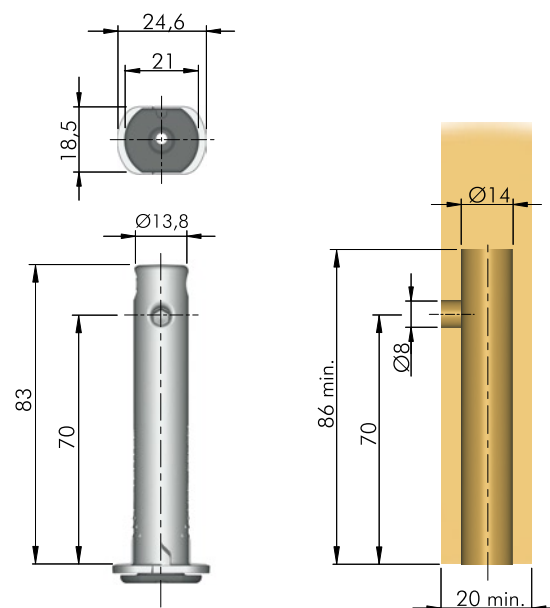

PART.NO
6518 40

FINISH
plain

HOLE CENTRES 120mm

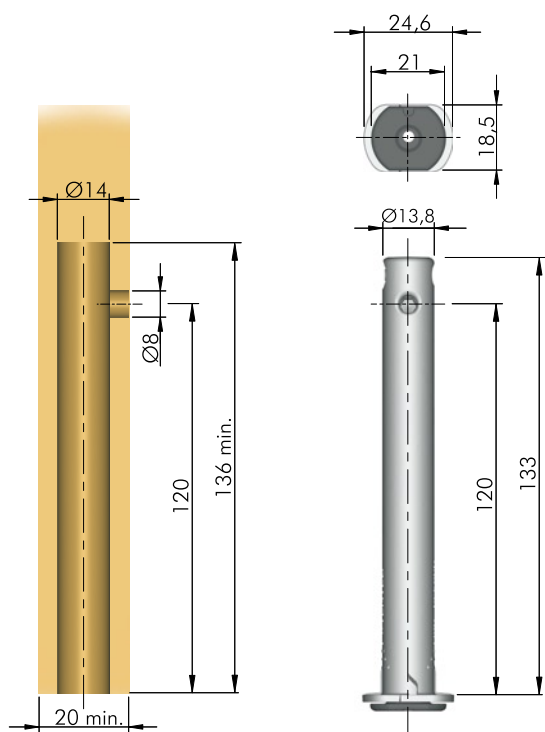

PART.NO
6518 50

FINISH
plain

HOLE CENTRES 140mm

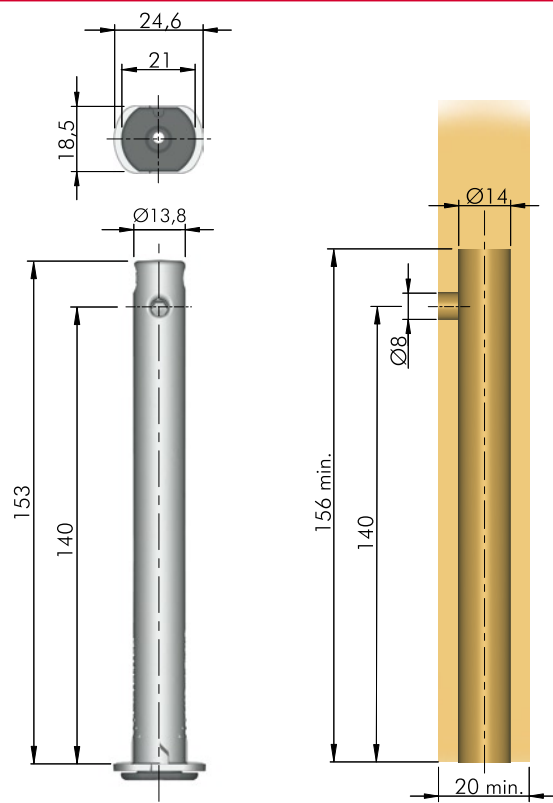

PART.NO
6518 60

FINISH
plain

REKORD 12

Record is the concealed leveller for sides 18mm thick (minimum) suitable to align heavy duty wardrobes, bookcases and modular furniture, especially conceived for flat pack furniture. It is placed to the bottom edge of the side carcass and it is then adjustable through the Ø8mm access hole drilled to the inside carcass, by using a S4mm allen wrench.

The engineering plastic glide is independent in order to make the adjustment easier and to prevent the scratching of the floor too. It is available into four versions: hole centres 52, 70, 96, 120mm. The weight transmission rapport 1:1,5 of the gears, reduces the lifting effort.

Made of: zinc alloy, engineering plastic and steel.
Capacity loading: 150kg each.
Very light and effortless adjustment.
12mm adjustment.

PAT PENDING.
Tested as Catas Institute requirements.

APPLICATION

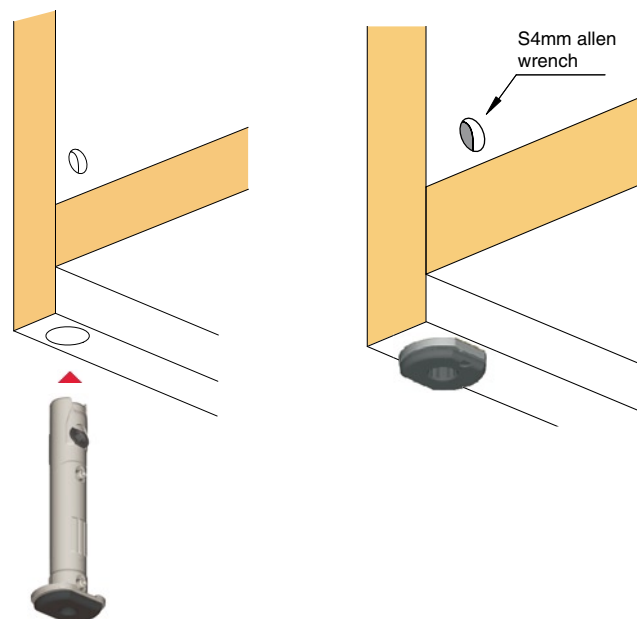

DETAILS

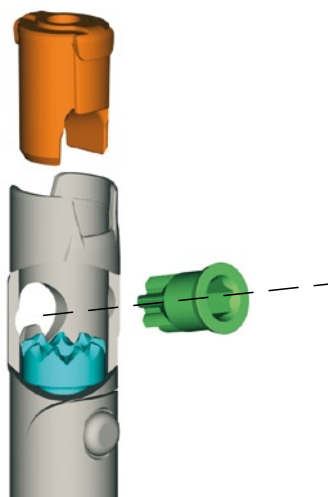

DETAILS

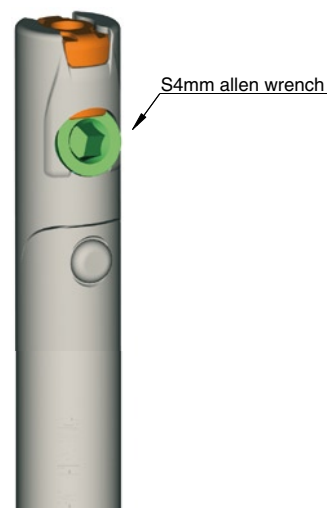

LOADING CAPACITY

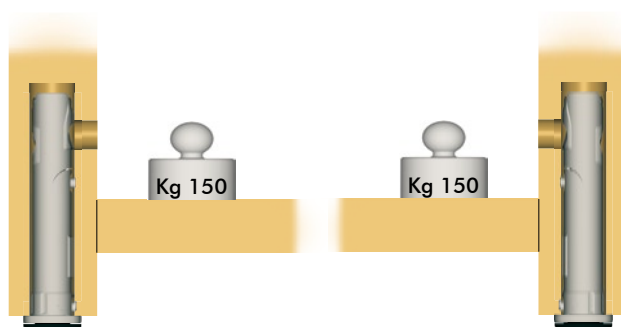

ADJUSTMENT

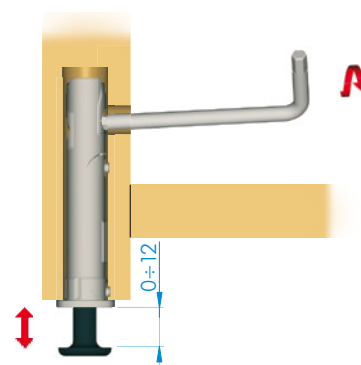

HOLE CENTRES 52mm

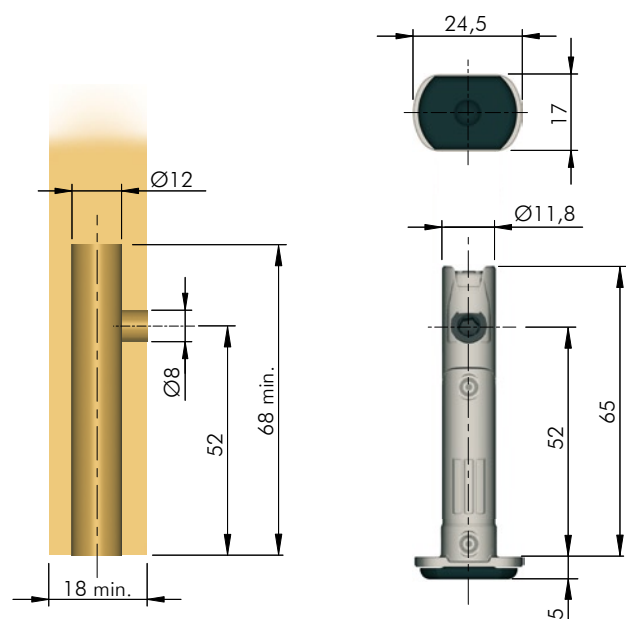

PART.NO
6520 105

FINISH
plain

HOLE CENTRES 70mm

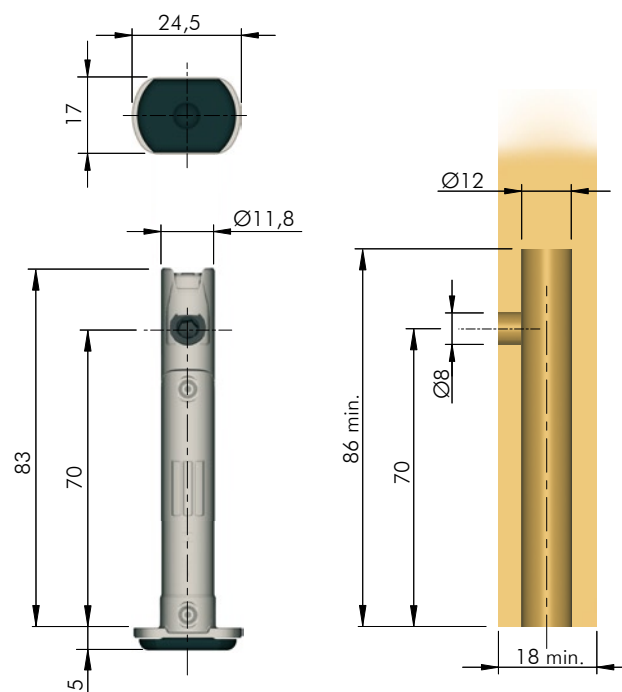

PART.NO
6520 107

FINISH
plain

HOLE CENTRES 96mm

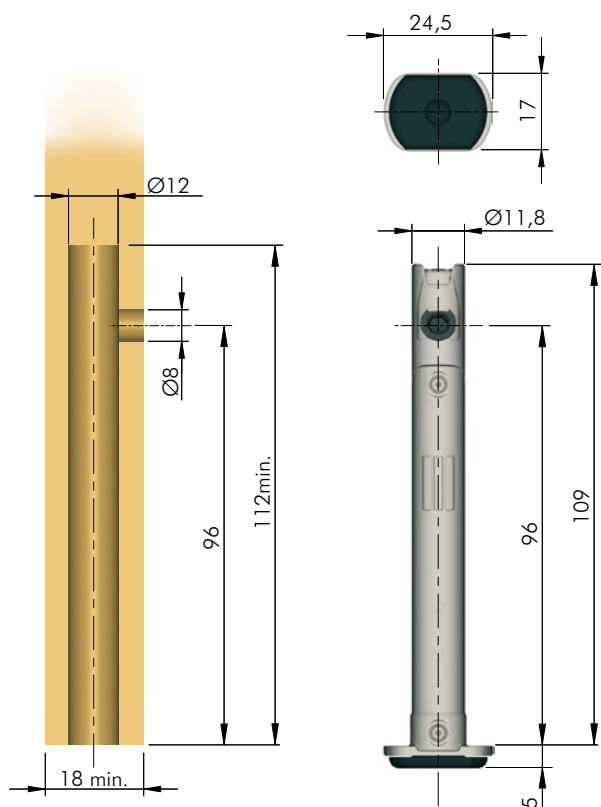

PART.NO
6520 109

FINISH
plain

HOLE CENTRES 120mm

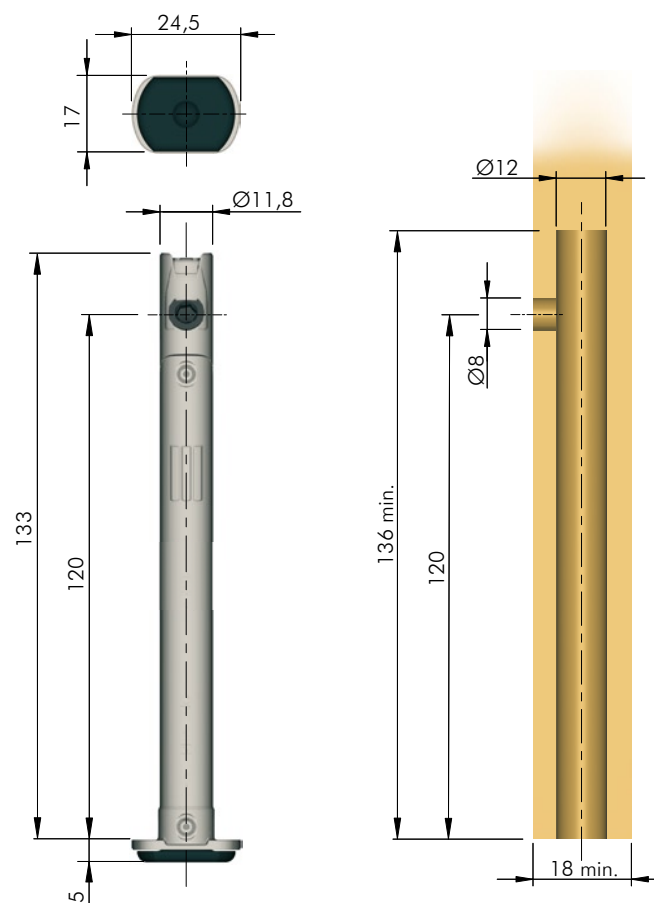

PART.NO
6520 112

FINISH
plain

DEDALO

Dedalo is the corner leveller conceived to replace the traditional frame under the carcass base.

It is suitable to align heavy duty wardrobes, bookcases and modular furniture.

A Ø8mm through hole in the furniture floor allows you to adjust the leveller from the above, by using a S6mm allen wrench.

The engineering plastic foot is provided with an independent engineering plastic glide in order to make the adjustment easier and to prevent the scratching of the floor too.

Capable of supporting a 150kg load each.
20mm adjustment.

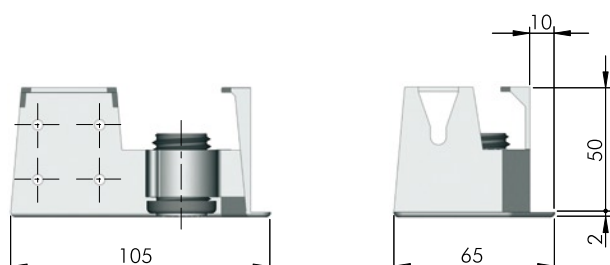
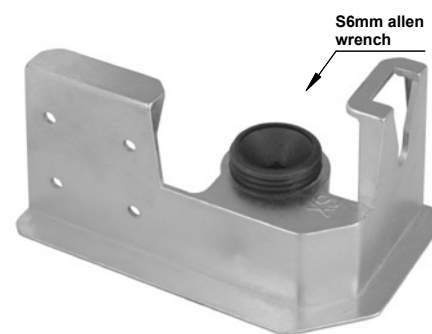

DEDALO RIGHT

Zinc alloy
Engineering plastic

PART.NO
6037 05

FINISH
plain

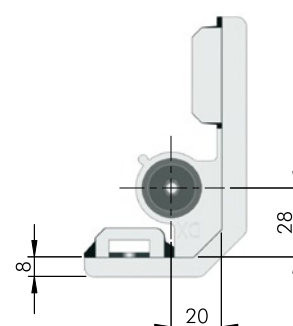

DEDALO LEFT

Zinc alloy
Engineering plastic

PART.NO
6037 06

FINISH
plain

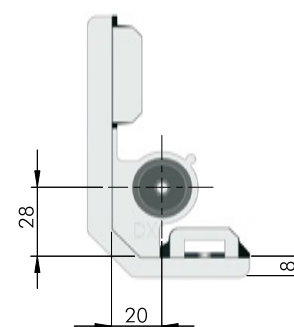
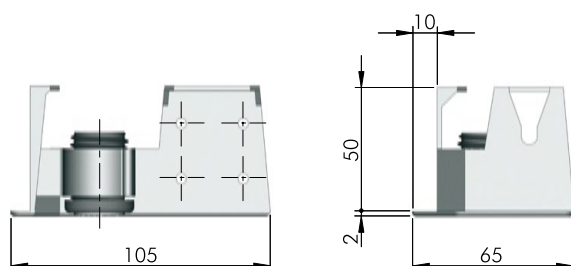

LOADING CAPACITY

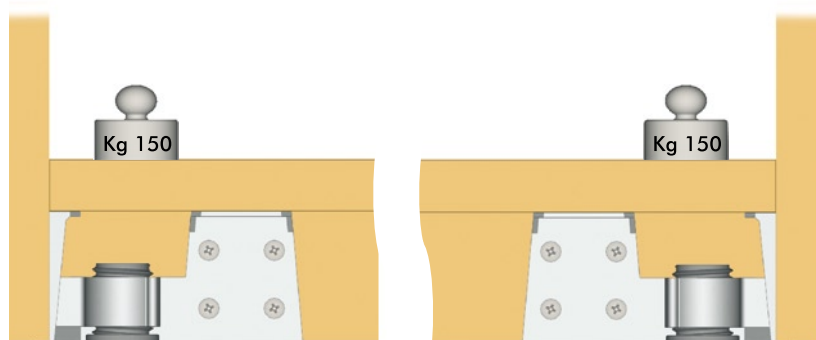

ADJUSTMENT

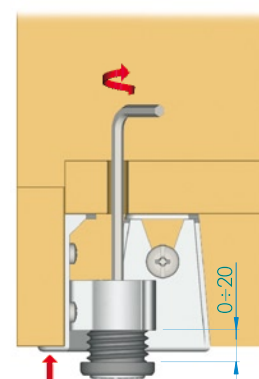

CIKO H35mm

Engineering plastic

PART.NO
6556 03

GLIDE
black

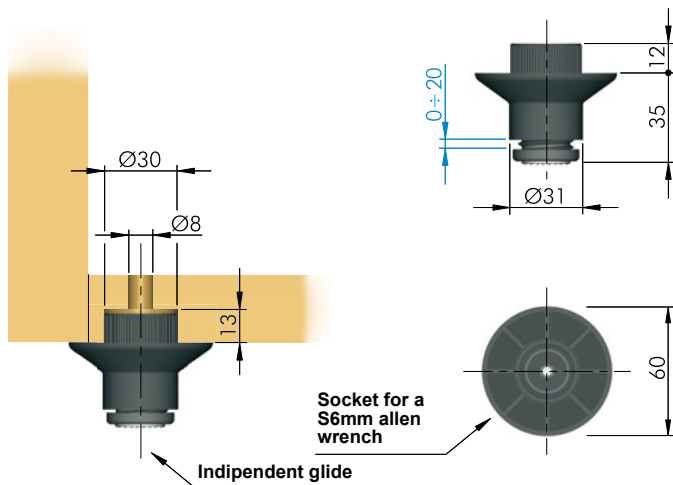

CIKO H60mm

Engineering plastic

PART.NO
6556 05

GLIDE
black

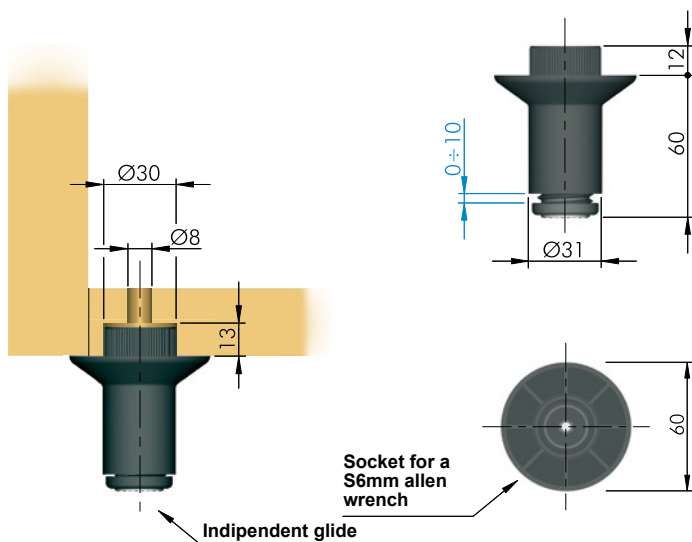

HEIGHT ADJUSTOR H105mm

Fixing through 3 Ø4mm wood screws
Zinc alloy

PART.NO
6570 520

FINISH
grey orange peel

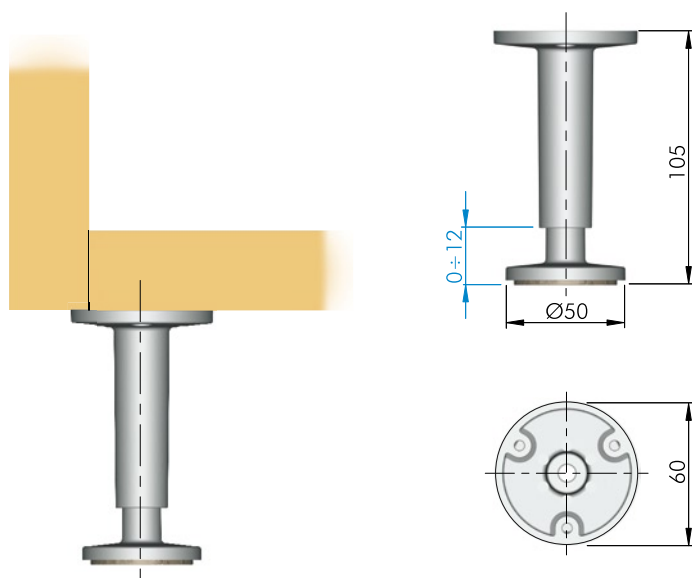

OTHER FINISHES AVAILABLE ON REQUEST

ADJUSTABLE GLIDE

Steel
Engineering plastic

Capacity loading 100Kg

PART.NO	H(mm)	Finish
6605 21	17	black
6605 23	27	black
6601 56	44	black



AVAILABLE IN GREY FINISH ON REQUEST

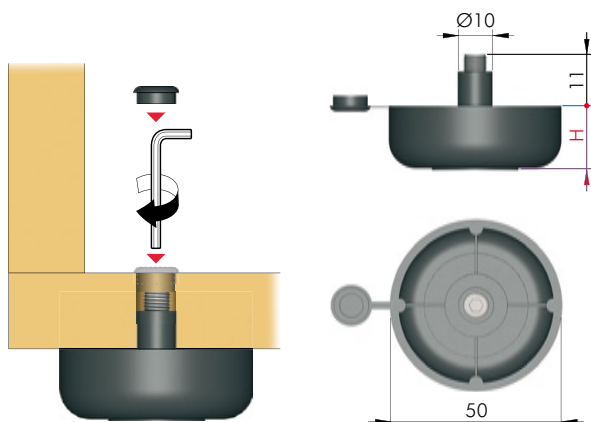

10mm SPACER FOR ADJUSTABLE GLIDE

Engineering plastic

PART.NO	Finish
6601 912	black



AVAILABLE IN GREY FINISH ON REQUEST

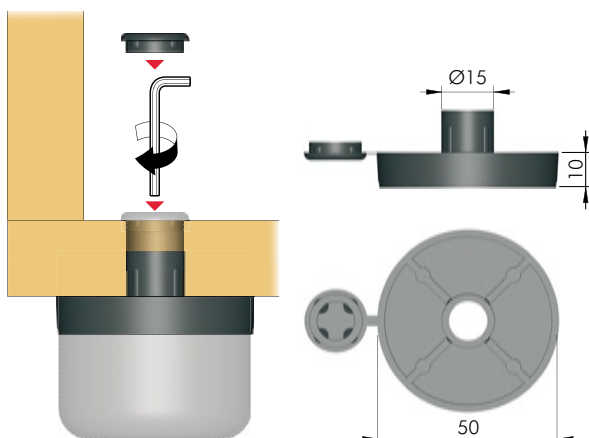

ADJUSTABLE GLIDE

Steel
Engineering plastic

Capacity loading 150Kg

PART.NO	Finish
6601 90	black



AVAILABLE IN GREY FINISH ON REQUEST

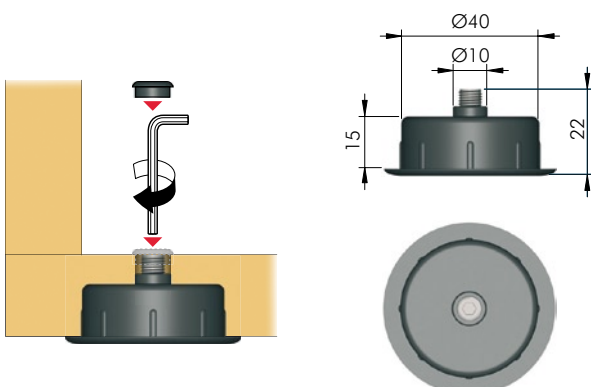



8 HINGES



HINGE LF

Flush hinge for inset door with 2.5mm coverage of the side by the door frame.
Conceived to recess the hinge into the door frame without milling the door edge.
Hinge arm fixing provided with oval slot to allow either vertical adjustment up to 3mm or quick assembling of the door to the side.

APPLICATION

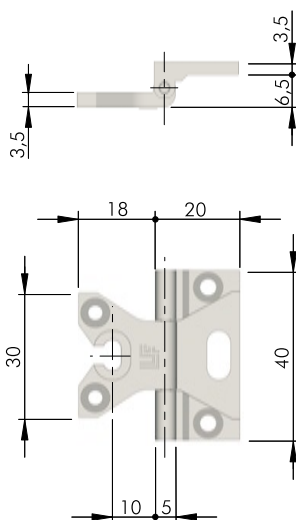
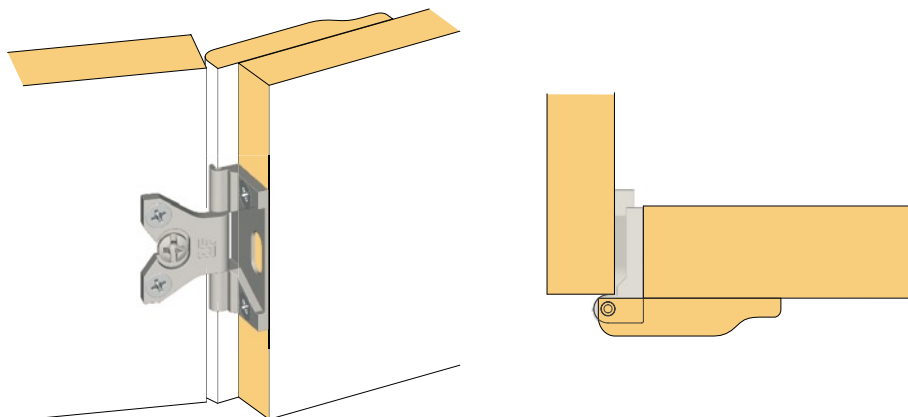

HINGE LF 40x38mm

Die-cast hinge vertical adjustment
Zinc alloy

PART.NO
7512 5
7512 6

FINISH
bronze
gold polished



OTHER FINISHES AVAILABLE ON REQUEST

DRILLING PLAN

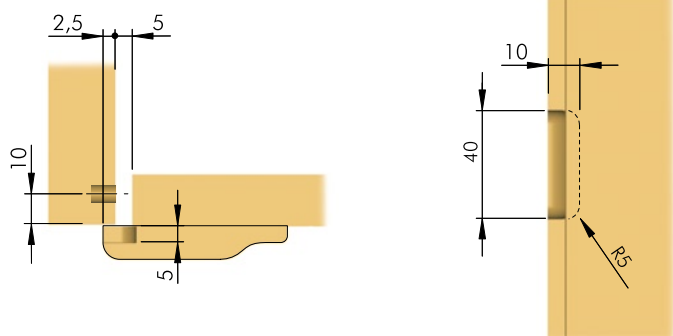

OPEN

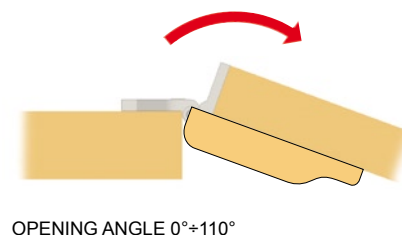

HINGE LF

Flush hinge for inset door with 4mm coverage of the side by the door frame.

Conceived to recess the hinge into the door frame without milling the door edge.

Hinge arm fixing provided with oval slot to allow either vertical adjustment up to 3mm or quick assembling of the door to the side.

APPLICATION

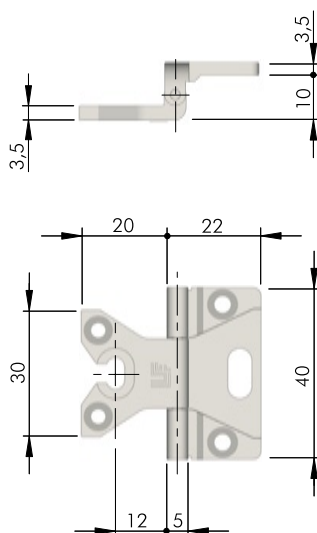
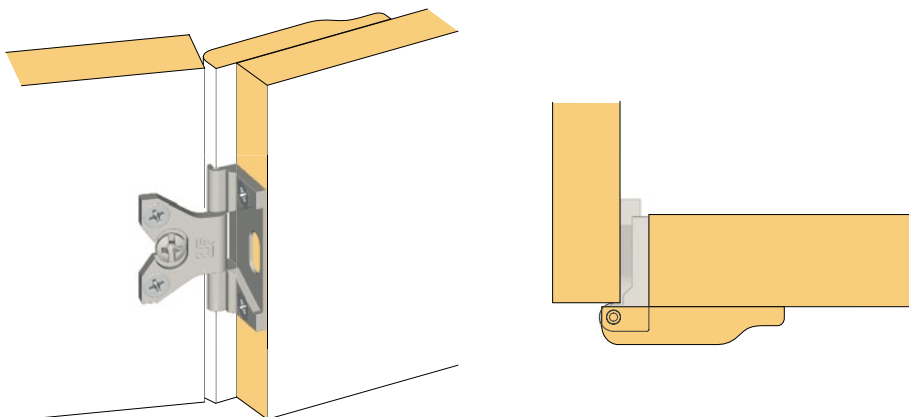

HINGE LF 40x42mm

Die-cast hinge vertical adjustment
Zinc alloy

PART.NO

7512 51

7512 52

FINISH

bronze

gold polished



OTHER FINISHES AVAILABLE ON REQUEST

DRILLING PLAN

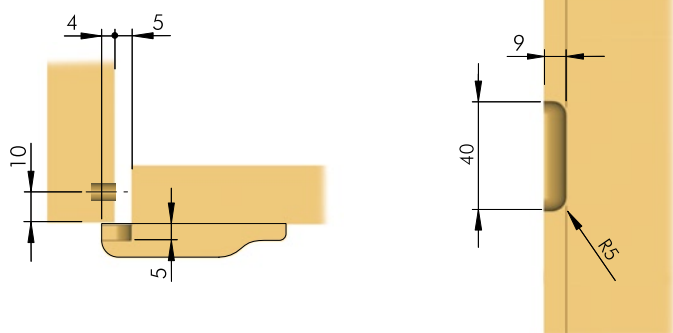

OPEN

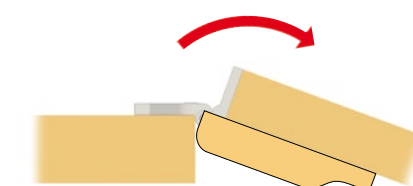

OPENING ANGLE 0°÷110°

HINGE LF

Flush hinge for inset door with 6.5mm coverage of the side by the door frame.

Conceived to recess the hinge into the door frame without milling the door edge.

The hinge arm fixing provides a double adjustment:

- Front to back adjustment up to 2.5mm through the oval slot.
- Lateral adjustment through the adjusting insert.

Slide on fixing system for a quick assembling of the door to the side.

APPLICATION

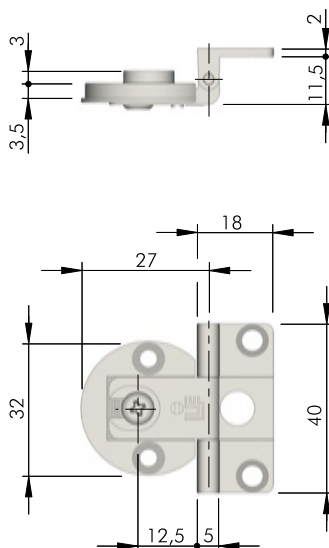
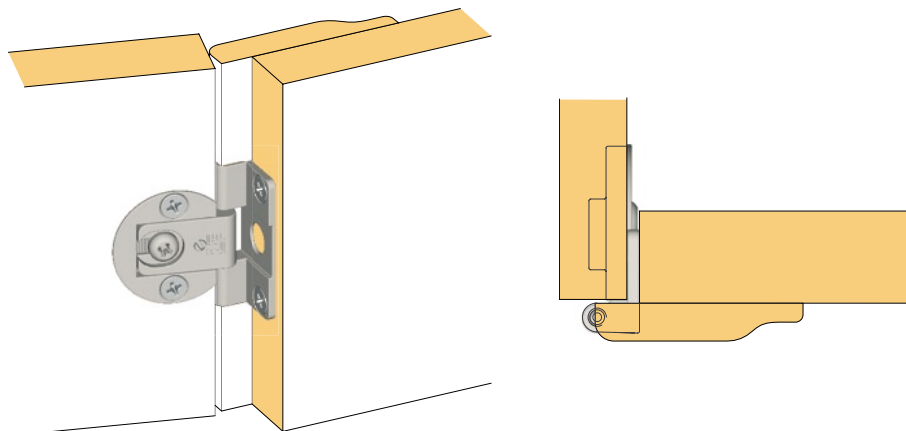

HINGE LF

Die-cast hinge double adjustment
Zinc alloy

PART.NO	FINISH
7511 1	bronze
7511 3	gold polished



OTHER FINISHES AVAILABLE ON REQUEST

DRILLING PLAN

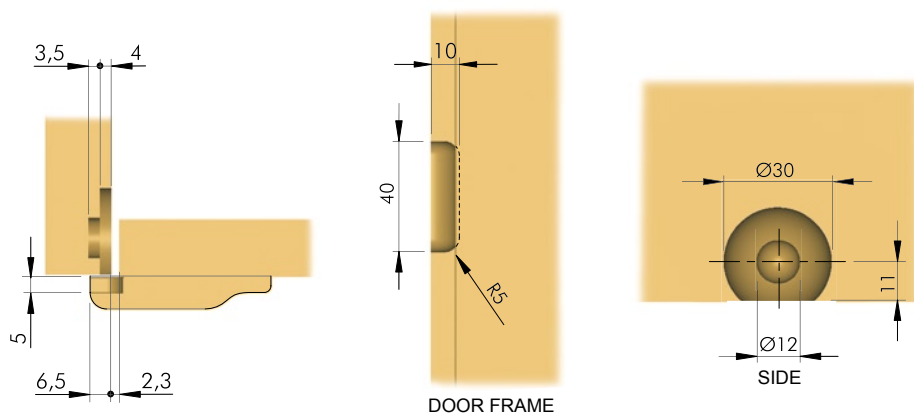

OPEN

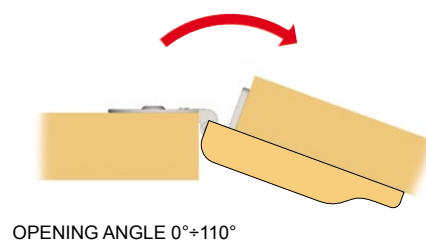

FLAP HINGE

Round hinge with two halves Ø30mm.
Both halves can be recessed into the timber.

APPLICATION

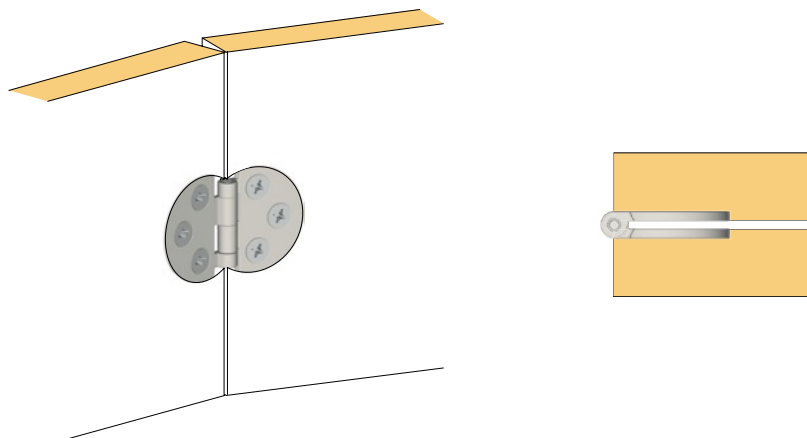

FLAP HINGE

Hinge Ø30mm
Drawn profiled brass

PART.NO
7509 1
7509 2

FINISH
polished
nickel

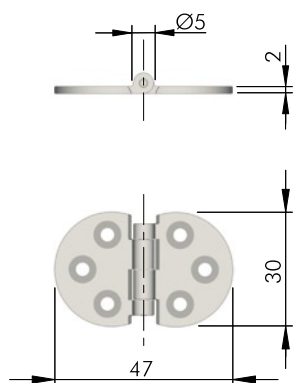

DRILLING PLAN

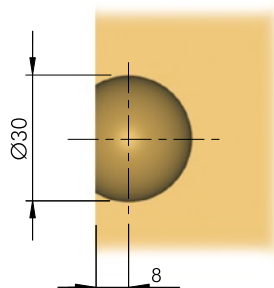

OPEN

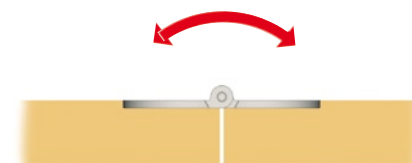

OPENING ANGLE 0°÷180°

FLAP HINGE

Hinge with symmetrical shaped wings.
Both hinge sides can be recessed into the timber.

APPLICATION

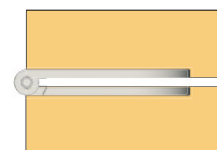
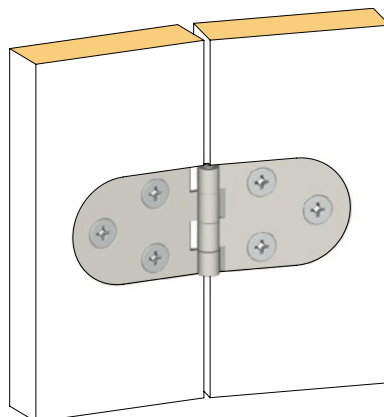

FLAP HINGE

Hinge 80x30mm
Drawn Profiled Brass

PART.NO	FINISH
7506 6	polished
7506 7	nickel
7506 5	bronze

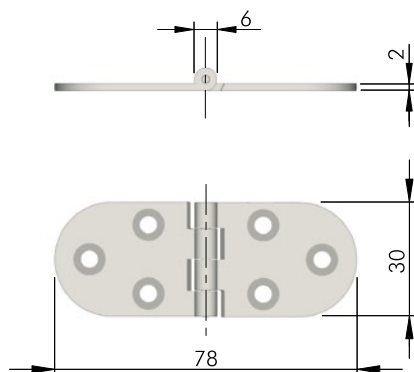

DRILLING PLAN

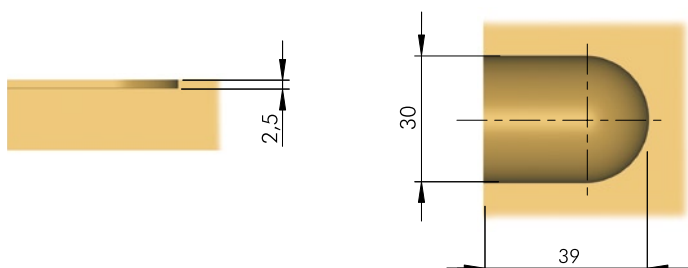

OPEN

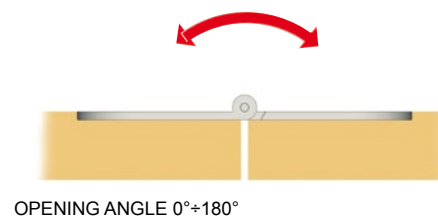

FLAP HINGE

Hinge with symmetrical shaped wings.
Self supporting folding table.
Both hinge sides can be recessed into the timber.

APPLICATION

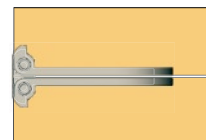
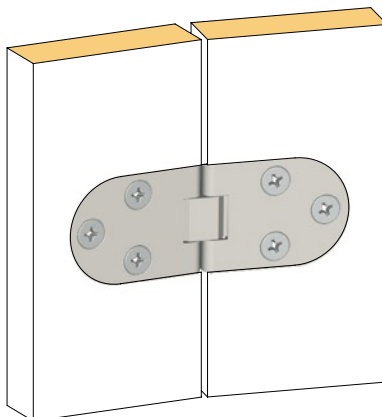

FLAP HINGE

Hinge 80x30mm self supporting folding table
Drawn profiled brass

PART.NO

7507 6

7507 7

7507 5

FINISH

polished

nickel

bronze

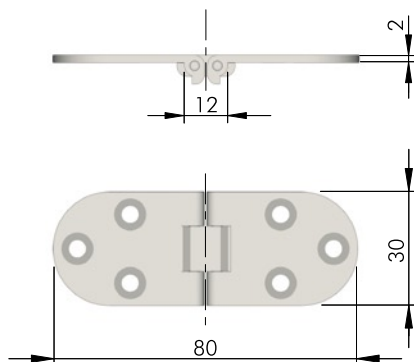

DRILLING PLAN

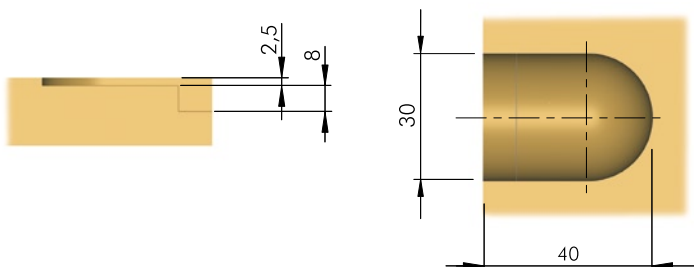

OPEN

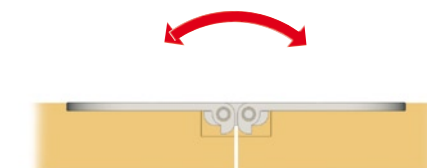

OPENING ANGLE 0°÷180°

PRESSED HINGE

Hinge door fixed to the external of the side.
Conceived to be fixed without milling both
side and door.

APPLICATION

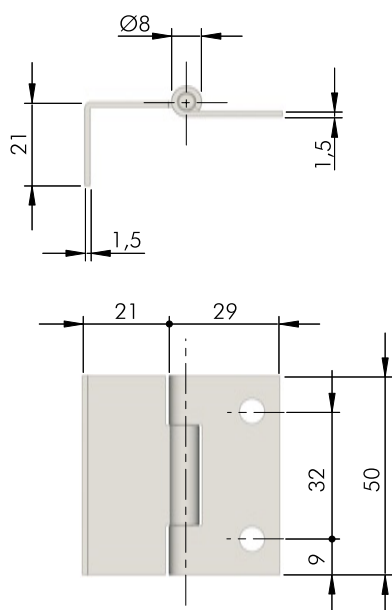
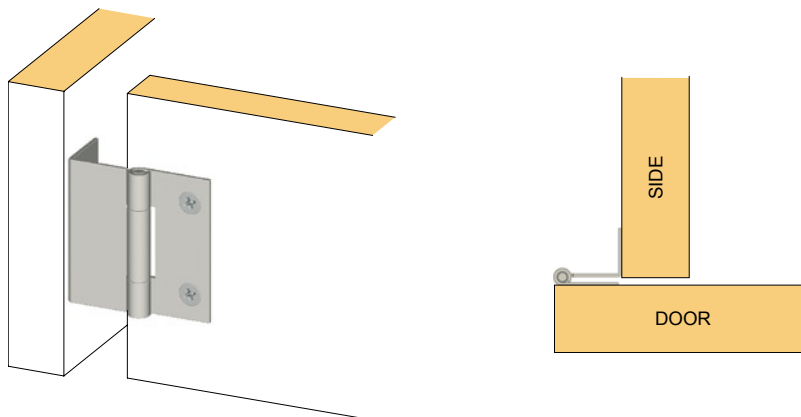

PRESSED HINGE

Hinge 50x50mm
Steel

PART.NO
7510 3

FINISH
zinc



DRILLING PLAN

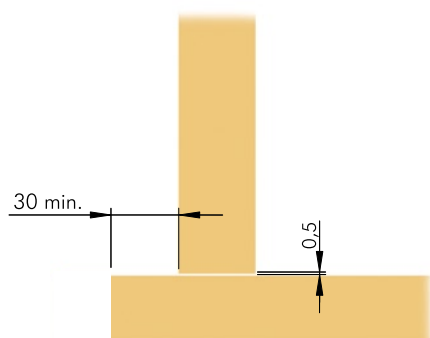

OPEN

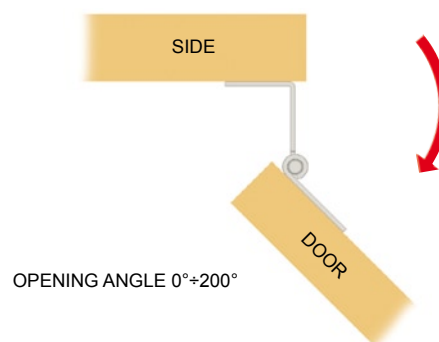

FULL OVERLAY HINGE

Hinge for overlay door position.
Both hinge sides can be recessed into the timber.

APPLICATION

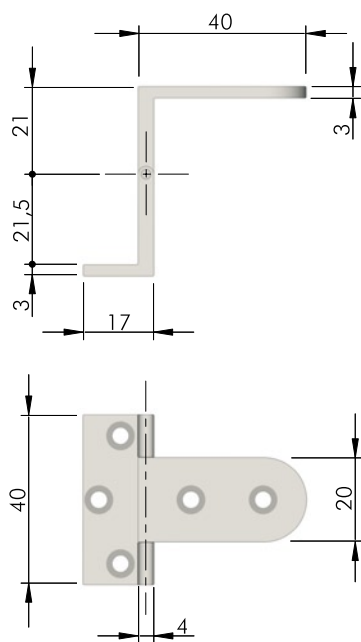
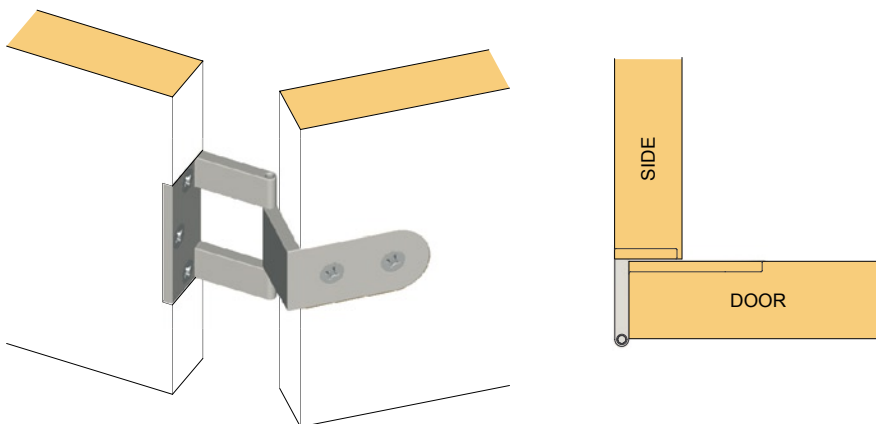

FULL OVERLAY HINGE

Drawn profiled brass

PART.NO
7509 50
7509 51

FINISH
polished
nickel



DRILLING PLAN

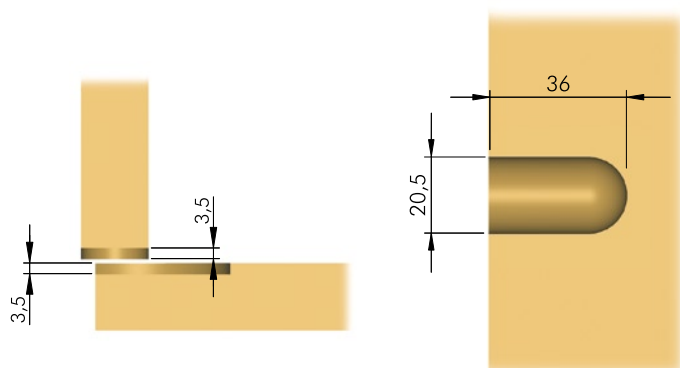

OPEN

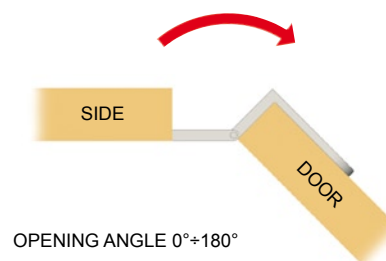

HINGE EPOC

Flush hinge for inset door Ø9mm capital.
Conceived to recess the hinge into the door edge without milling the door frame.
Hinge arm fixing provided with oval slot to allow either vertical adjustment up to 3mm or quick assembling of the door to the side.

PATENTED

APPLICATION

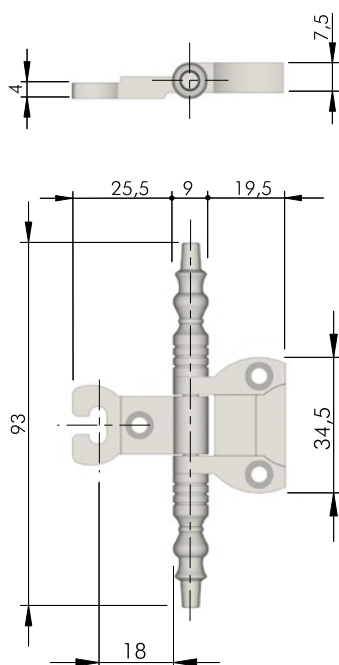
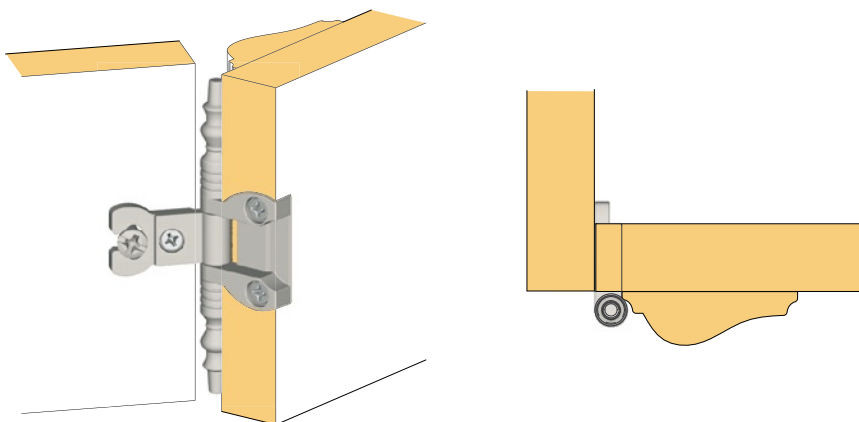

HINGE EPOC

Die-cast hinge for door 20mm thick
Vertical adjustment
Zinc alloy

PART.NO	FINISH
7534 15	bronze
7534 16	gold polished



DRILLING PLAN

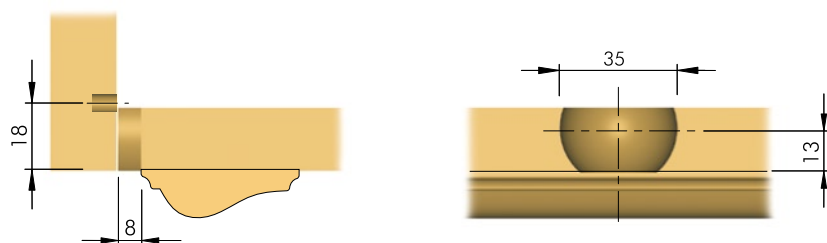

OPEN

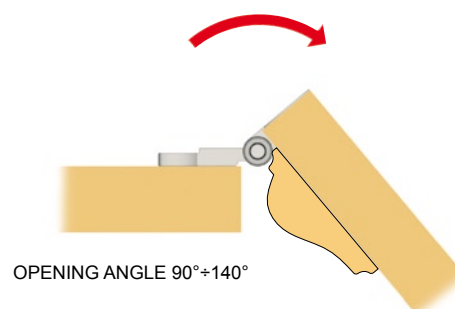

HINGE EPOC

Flush hinge for inset door Ø9mm capital.
Conceived to recess the hinge into the door edge without milling the door frame.
The hinge arm fixing provides a double adjustment:

- Lateral adjustment through the adjusting insert.
- Either vertical adjustment up to 4mm through the oval slot, or suitable for a quick assembling of the door to the side.

PATENTED

APPLICATION

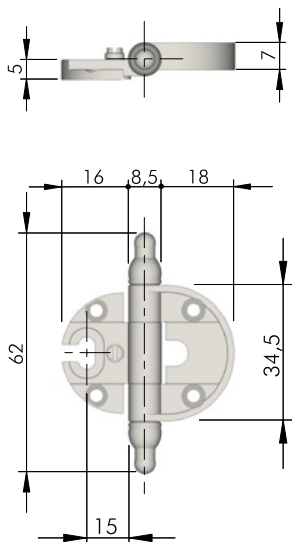
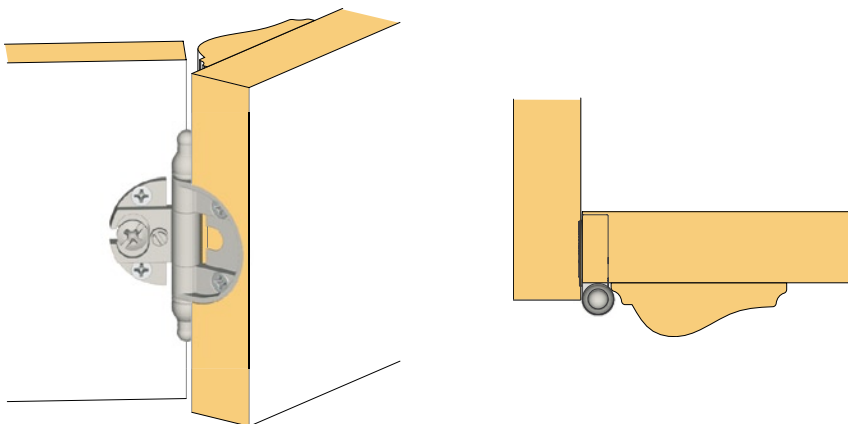

HINGE EPOC

Die-cast hinge Ø9mm capital for door minimum
25mm thick - double adjustment
Zinc alloy

PART.NO
7532 01
7532 09

FINISH
bronze satiny
gold polished



DRILLING PLAN

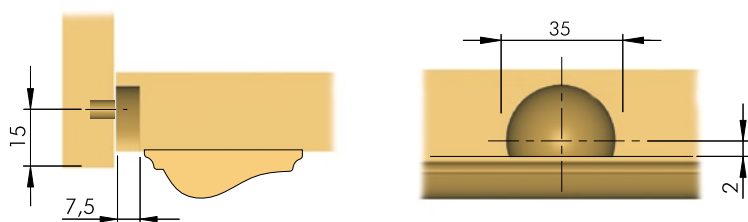

OPEN

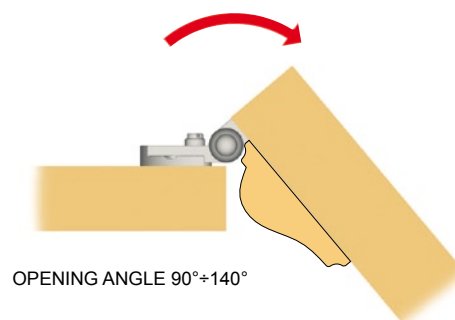

HINGE EPOC

Flush hinge for inset door with 3mm coverage of the side by the door frame.

Ø6mm capital.

Conceived to screw in the hinge into the door edge without milling the door frame.

The hinge arm fixing provides a double adjustment:

- Front to back adjustment up to 2mm through the oval slot.
- Lateral adjustment through the adjusting insert.

Slide on fixing system for a quick assembling of the door to the side.

PATENTED

APPLICATION

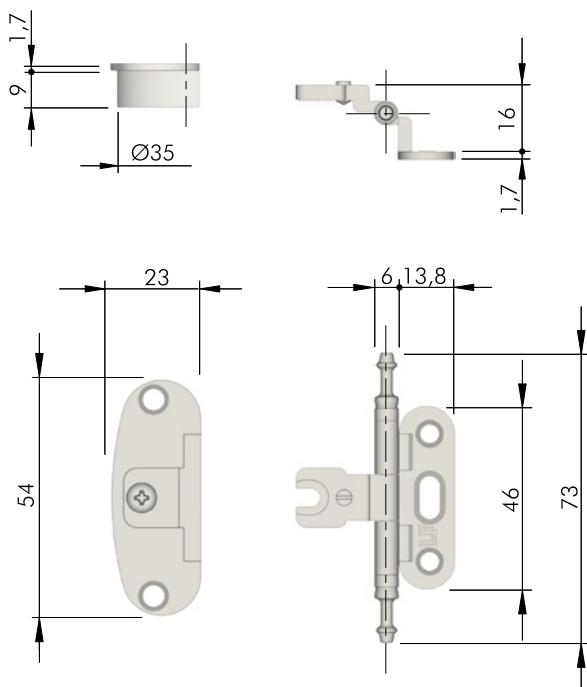
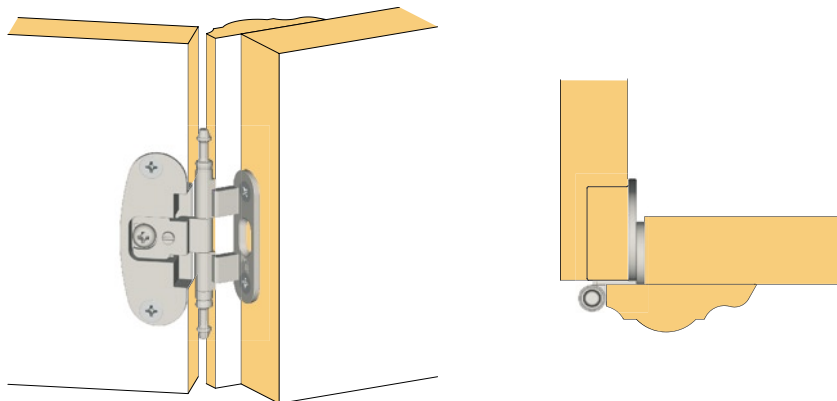

DRILLING PLAN

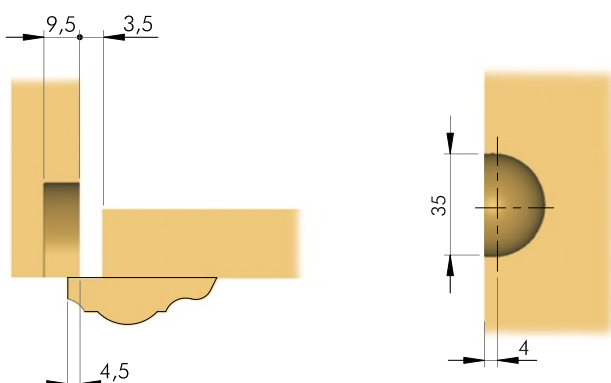

HINGE EPOC

Die-cast hinge Ø9mm capital

Double adjustment

Zinc alloy

PART.NO
7537 5

FINISH
gold polished



OPEN

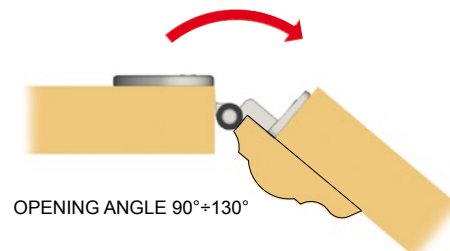

HINGE EPOC

Flush hinge for inset door with 3mm coverage of the side by the door frame.

Ø9mm capital.

Conceived to screw in the hinge onto the door edge without milling the door frame.

The hinge arm fixing provides a double adjustment:

- Front to back adjustment up to 2mm through the oval slot.

- Lateral adjustment through the adjusting insert.

Slide on fixing system for a quick assembling of the door to the side.

PATENTED

APPLICATION

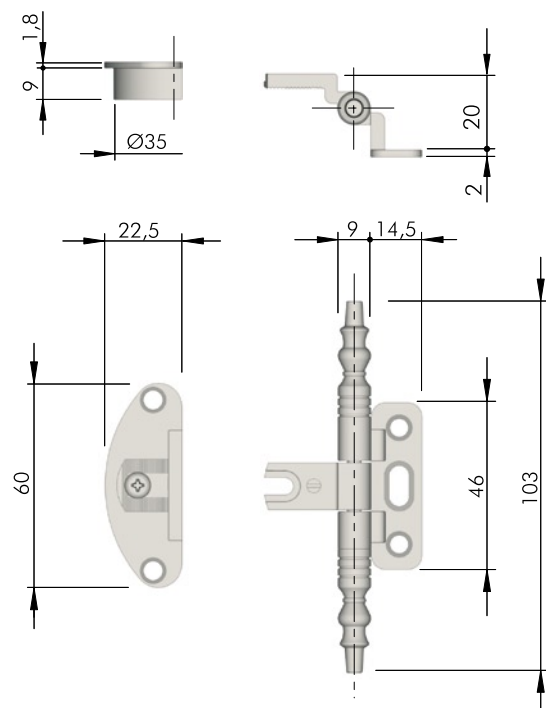
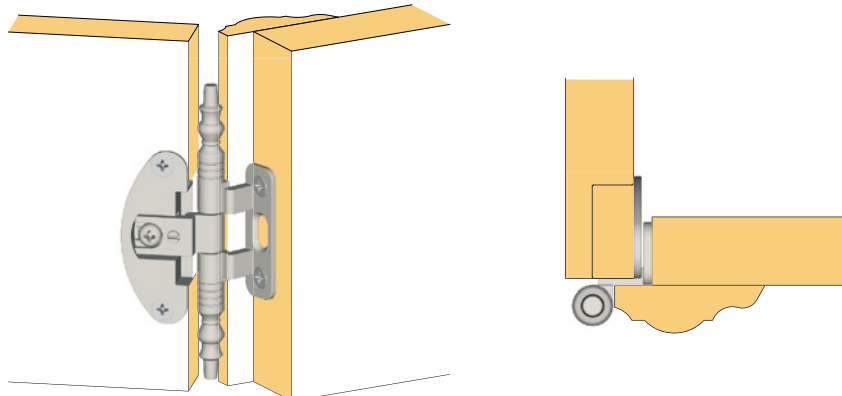

HINGE EPOC

Die-cast hinge Ø9mm capital

Double adjustment

Zinc alloy

PART.NO

7535 03

7535 04

FINISH

bronze

gold polished



DRILLING PLAN

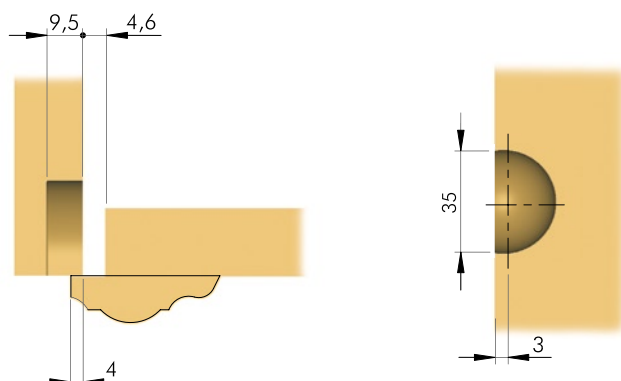

OPEN

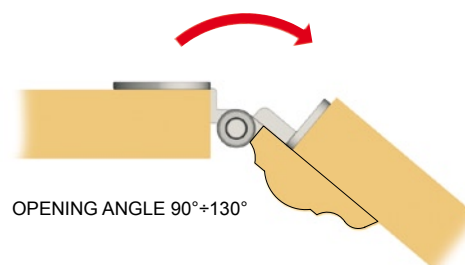

OPENING ANGLE 90°+130°

HINGE BAROCCHINA

Flush hinge for inset door with 3mm coverage of the side by the door frame.

Ø6mm capital.

Conceived to screw in the hinge onto the door edge without milling the door frame.

This hinge provides full adjustments:

- Front to back adjustment placed on the hinge arm fixing through the independent oval slot.
- Lateral adjustment placed on the hinge arm fixing through the adjusting insert.
- Vertical adjustment placed on the mounting plate through the independent sliding socket with ridges.

Slide on fixing system for a quick assembling of the door to the side.

PATENTED

APPLICAZIONE

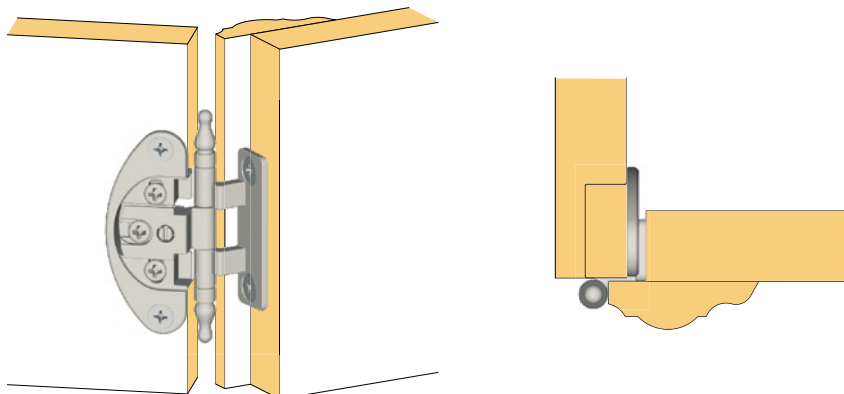

HINGE BAROCCHINA

Die-cast hinge Ø6mm capital
Full **independent** adjustments
Zinc alloy

PART.NO	FINISH
7536 10	bronze
7536 11	silver 7724
7536 12	gold polished

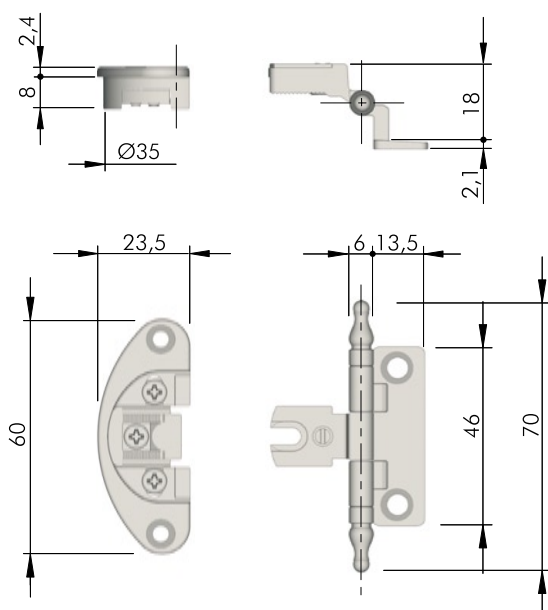
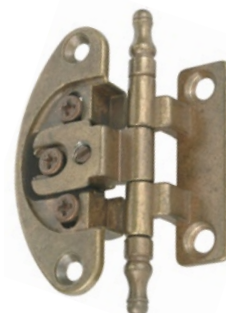

DRILLING PLAN

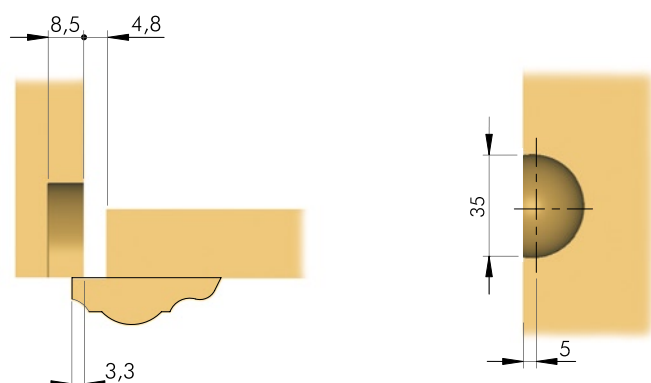

OPEN

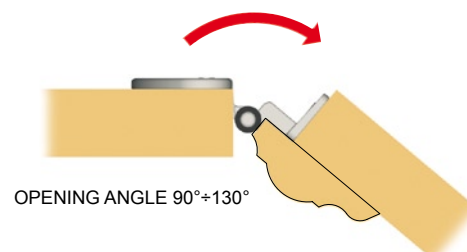

HINGE BAROCCHINA

Flush hinge for inset door with 3mm coverage of the side by the door frame.

Ø8mm capital.

Conceived to screw in the hinge onto the door edge without milling the door frame.

This hinge provides full adjustments:

- Front to back adjustment placed on the hinge arm fixing through the independent oval slot with ridges.
- Lateral adjustment placed on the hinge arm fixing through the adjusting insert.
- Vertical adjustment placed on the mounting plate through the independent sliding socket with ridges.

Slide on fixing system for a quick assembling of the door to the side.

PATENTED

APPLICATION

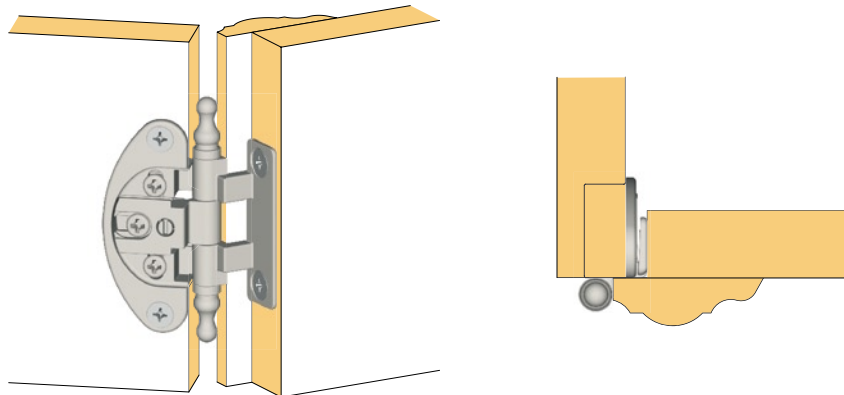

HINGE BAROCCHINA

Die-cast hinge Ø8mm capital
Full **independent** adjustments
Zinc alloy

PART.NO

7536 02

7536 03

7536 04

FINISH

bronze

copper

amber

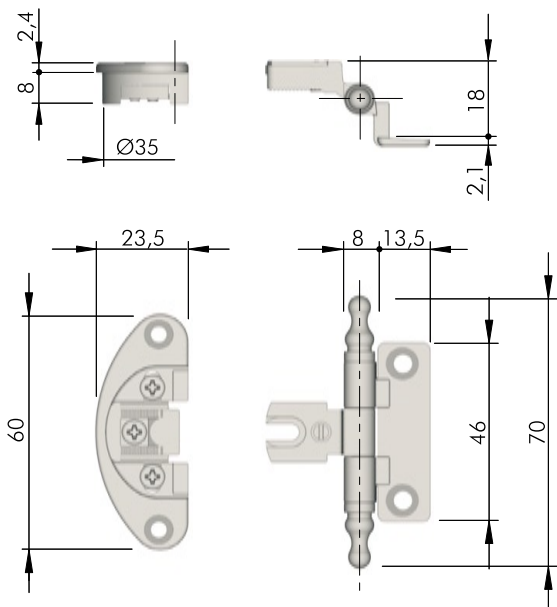
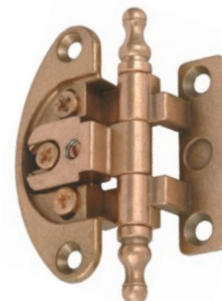

DRILLING PLAN

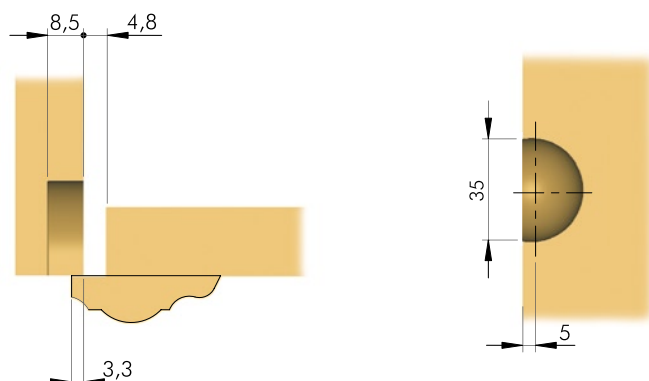

OPEN

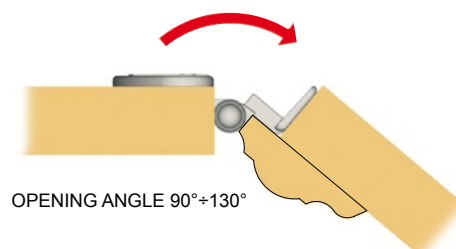

9

**WARDROBE TUBES AND SUPPORTS
BED CONNECTING BRACKETS**

ROUND TUBE

Covered in pvc 0.5mm thick
Steel
Engineering plastic

PART.NO	FINISH	L(mm)
7001 13000	white	3000
7001 23000	brown	3000

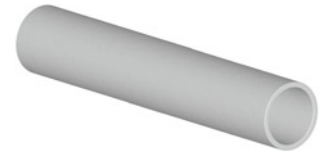
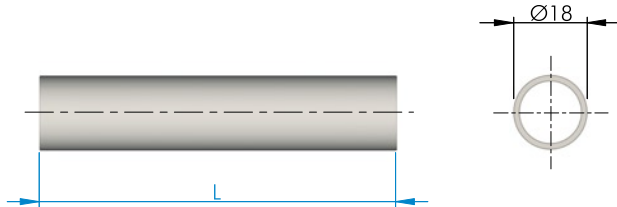

CUT LENGTHS ON REQUEST

OVAL TUBE

Covered in pvc 0.4mm thick
Steel
Engineering plastic

PART.NO	FINISH	L(mm)
7002 13000	white	3000
7002 23000	brown	3000

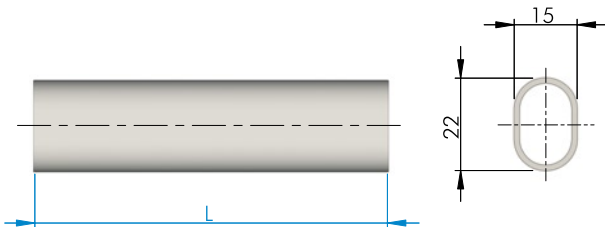

CUT LENGTHS ON REQUEST

ROUND TUBE

0.7mm thick
Steel

PART.NO	FINISH	L(mm)
7001 33000	chrome	3000

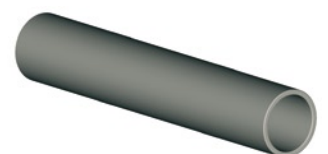
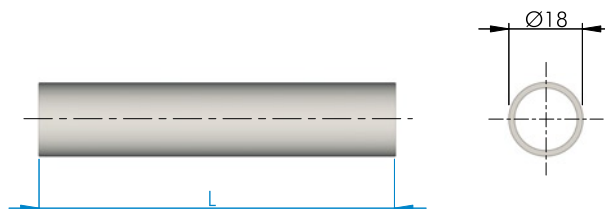

CUT LENGTHS ON REQUEST

OVAL TUBE

0.4mm thick
Steel

PART.NO	FINISH	L(mm)
6990 41000	Nickel	1000

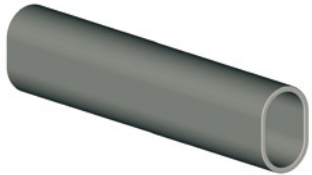
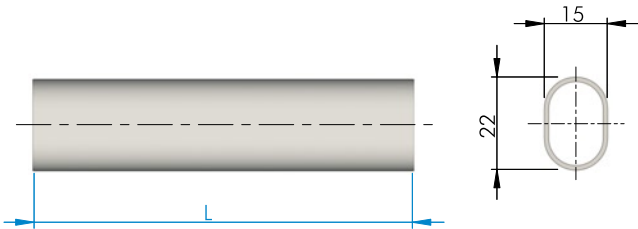

CUT LENGTHS ON REQUEST

OVAL TUBE

0.6mm thick
Steel

PART.NO	FINISH	L(mm)
6990 61000	Nickel	1000

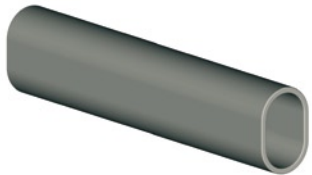
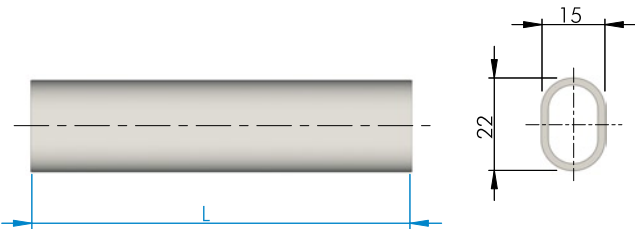

CUT LENGTHS ON REQUEST

OVAL TUBE

0.7mm thick
Steel

PART.NO	FINISH	L(mm)
6993 61000	Nickel	1000

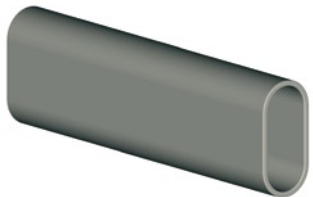
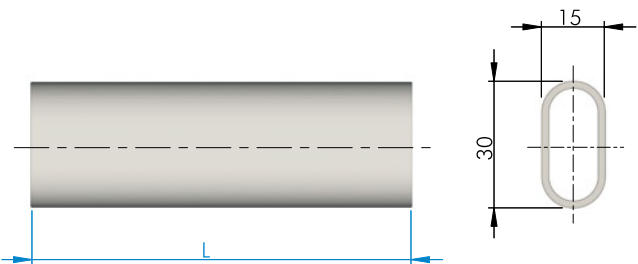

CUT LENGTHS ON REQUEST

SUPPORT

Mignon for round tube Ø18mm
Countersunk fixing hole
Engineering plastic

PART.NO	FINISH
7006 02	White



OTHER FINISHES AVAILABLE ON REQUEST

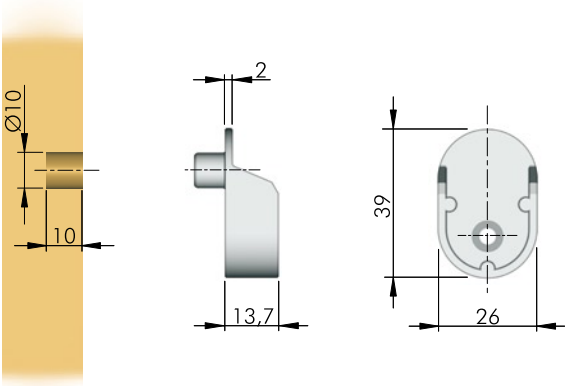

SUPPORT

For round tube Ø18mm
Countersunk fixing holes
Engineering plastic
Steel plate

PART.NO	FINISH	M	y (mm)
7013 02	Black	M5	20
7013 21	Black	M6	20



OTHER FINISHES AVAILABLE ON REQUEST

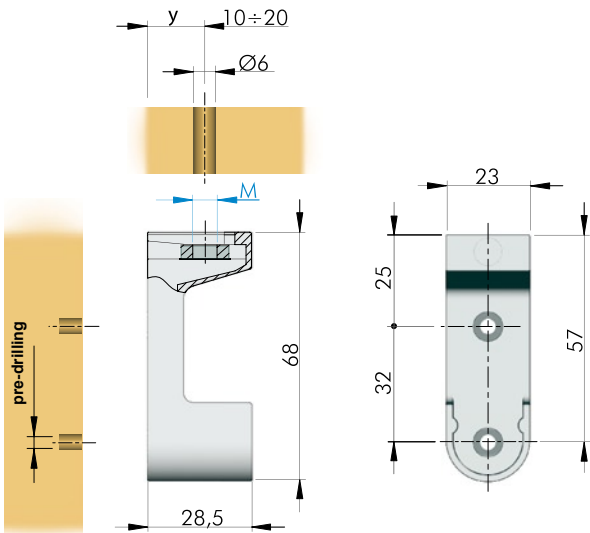

SUPPORT

For oval tube
Countersunk fixing holes
Engineering plastic
Steel plate

PART.NO	FINISH	M	y (mm)
7012 59	Black	M5	20
7012 58	Black	M6	20



OTHER FINISHES AVAILABLE ON REQUEST

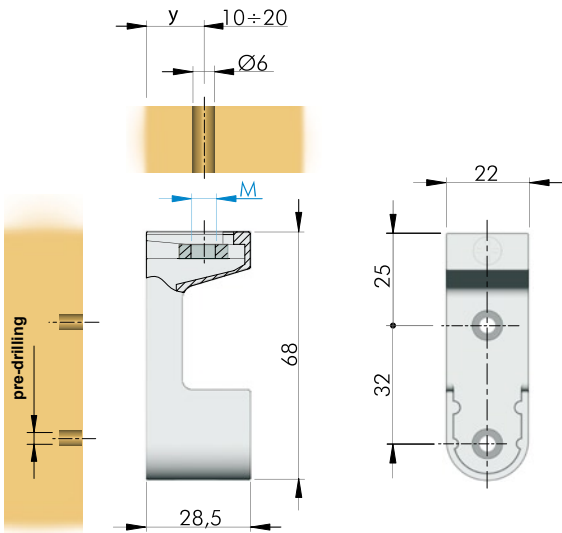

SUPPORT

For oval tube
Countersunk fixing holes
Zinc alloy

PART.NO	FINISH
7006 80	Nickel

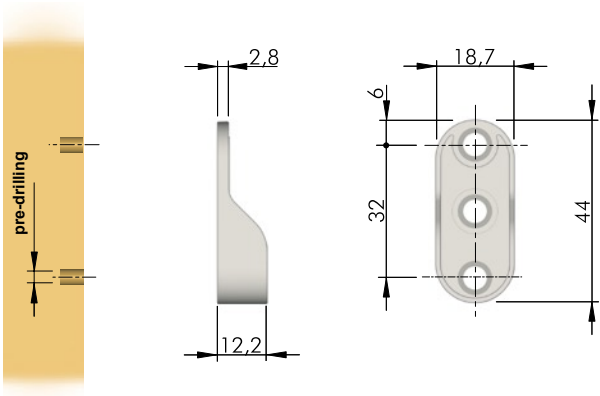

OTHER FINISHES AVAILABLE ON REQUEST

SUPPORT

For oval tube Ø5mm pins
Countersunk fixing hole
Zinc alloy

PART.NO	FINISH
7006 82	Nickel

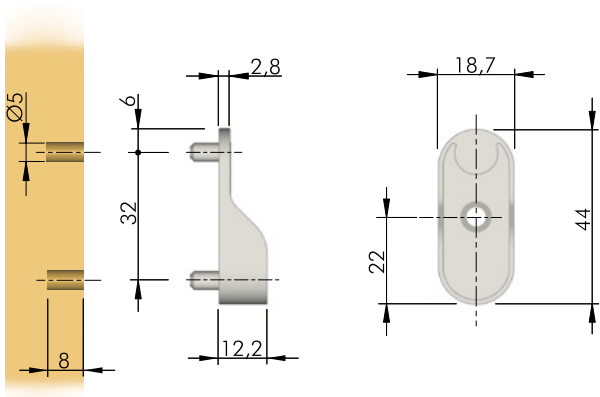

OTHER FINISHES AVAILABLE ON REQUEST

SUPPORT

For round tube Ø18mm
Countersunk fixing holes
Zinc alloy

PART.NO	FINISH
7006 894	Nickel

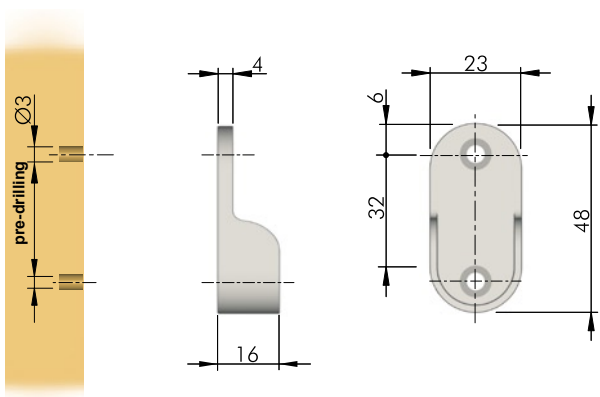

OTHER FINISHES AVAILABLE ON REQUEST

SUPPORT

Leader for oval tube distance between centres 10mm
Countersunk fixing holes
Zinc Alloy

PART.NO	FINISH	M
7008 58	Nickel	M5
7008 59	Nickel	M6



OTHER FINISHES AVAILABLE ON REQUEST

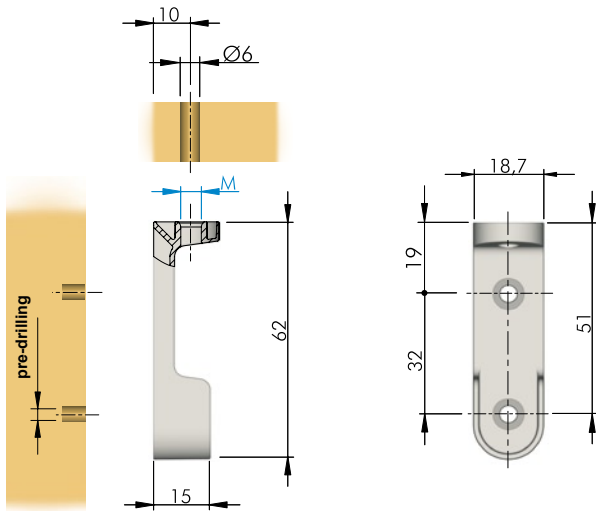

SUPPORT

Leader for oval tube distance between centres 20mm
Countersunk fixing holes
Zinc alloy

PART.NO	FINISH	M
7008 78	Nickel	M5
7008 79	Nickel	M6



OTHER FINISHES AVAILABLE ON REQUEST

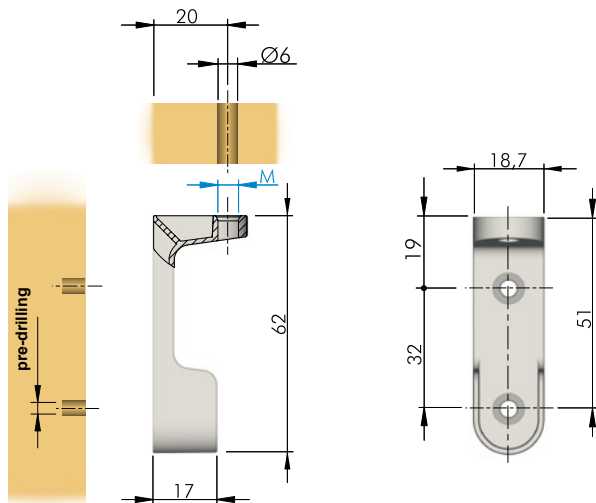

SUPPORT

Elite for oval tube distance between centres 10mm
Countersunk fixing holes
Zinc alloy

PART.NO	FINISH	M	VERSION
7008 21	Nickel	M4	DX
7008 22	Nickel	M4	SX
7008 25	Nickel	M5	DX
7008 26	Nickel	M5	SX
7008 23	Nickel	M6	DX
7008 24	Nickel	M6	SX



OTHER FINISHES AVAILABLE ON REQUEST

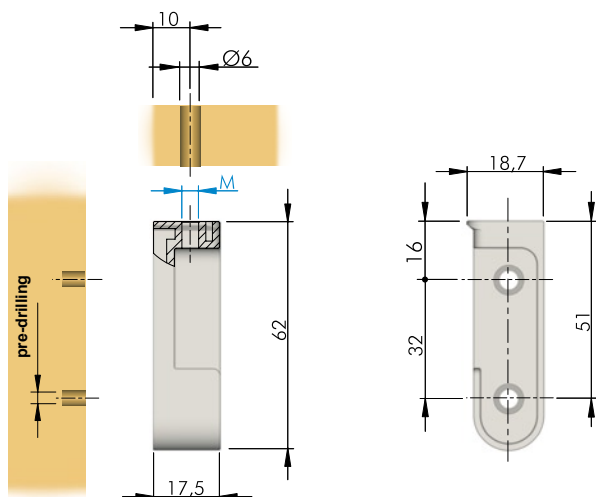

CENTRE SUPPORT

For oval tube height adjustable
Countersunk fixing holes
Zinc alloy

PART.NO	FINISH
7006 84	Chrome

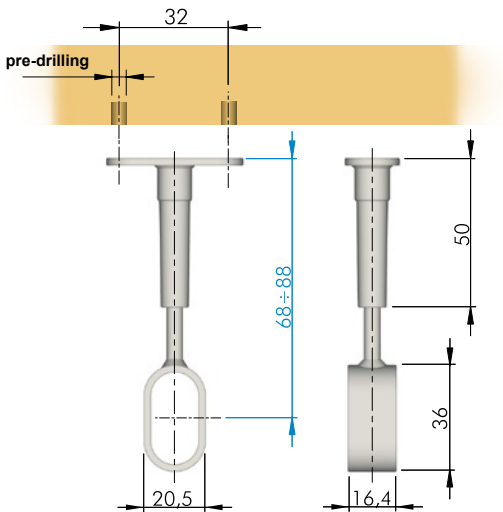

OTHER FINISHES AVAILABLE ON REQUEST

SUPPORT

For oval tube height adjustable
Countersunk fixing holes
Zinc alloy

PART.NO	FINISH
7006 85	Chrome

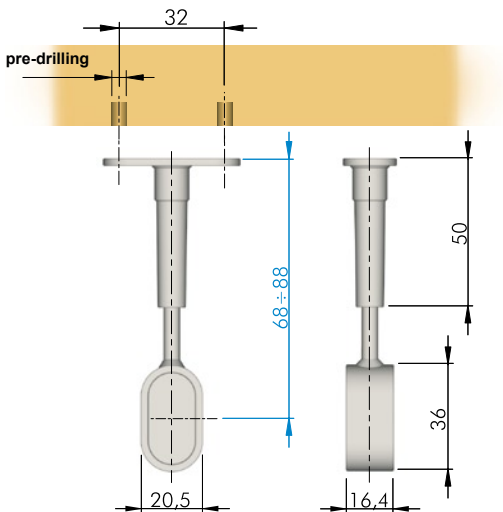

OTHER FINISHES AVAILABLE ON REQUEST

CENTRE SUPPORT

For oval tube
Zinc alloy

PART.NO	FINISH
7006 86	Chrome

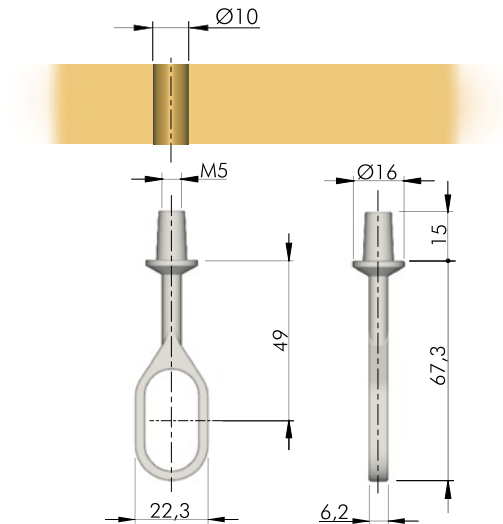

OTHER FINISHES AVAILABLE ON REQUEST

MOUNTING BRACKET

Steel

PART.NO 5521 01
FINISH Zinc

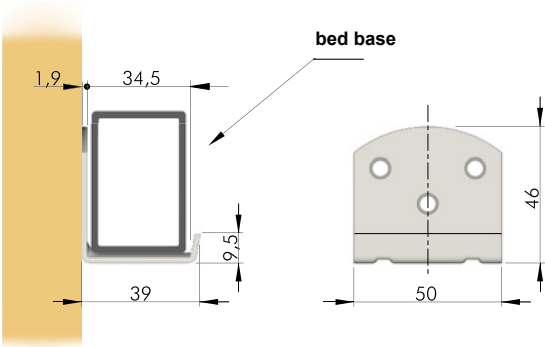

MOUNTING BRACKET

Steel

PART.NO 5521 03
FINISH Zinc

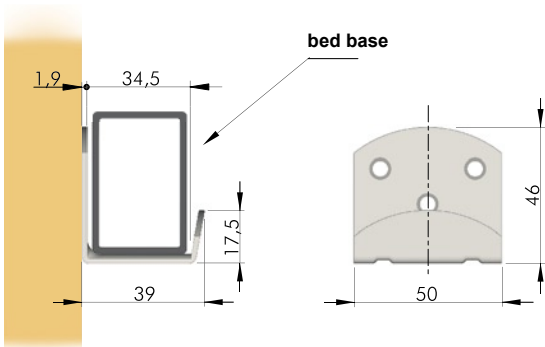

MOUNTING BRACKET

Steel

PART.NO 5521 05
FINISH Zinc

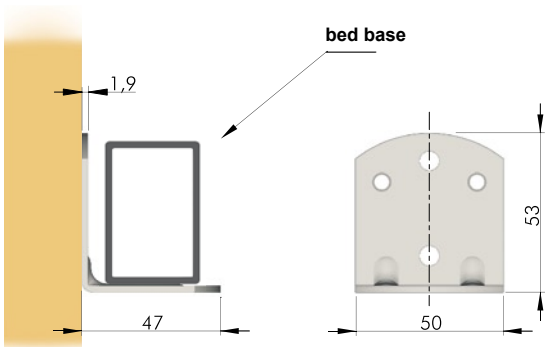

BED CONNECTING BRACKETS

Version 1

Bed connecting bracket

The corner plate is conceived either to fasten bed head-foot against side rails or to hold the bed base.

The M8 hole allows you to fix possibly a castor or a decorative leg.

Version 2

Bed connecting bracket

The corner plate is conceived either to fasten bed head-foot against side rails or to hold the bed frame.

APPLICATION

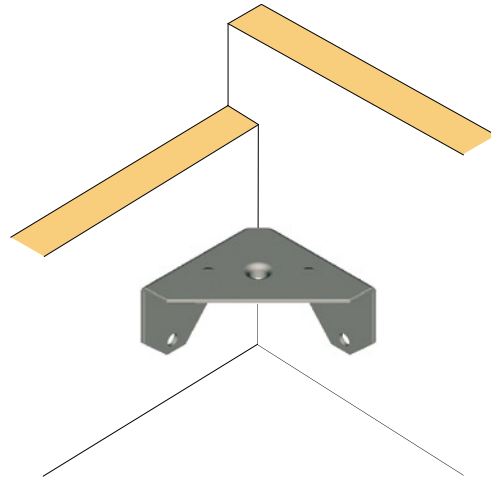

CORNER PLATE

M8 hole
Steel

PART.NO
5521 10

FINISH
zinc

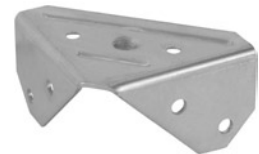

CORNER PLATE

Steel

PART.NO
5521 11

FINISH
zinc



VERSION 1

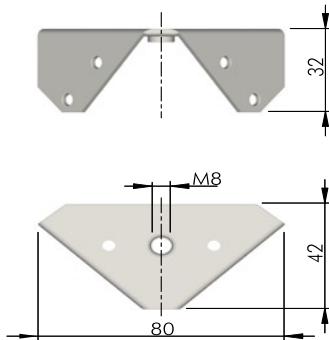

VERSION 2

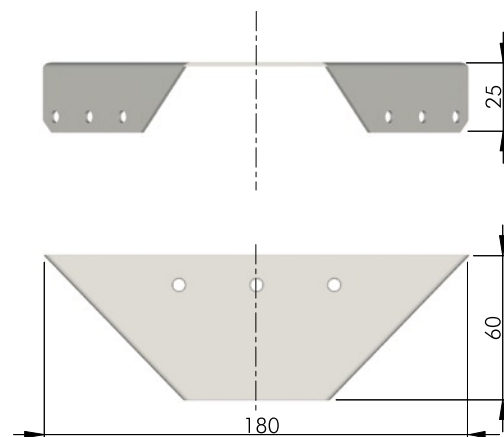

BED CONNECTING BRACKETS

Version 1

Connecting fitting for bed head-foot.

It is a combined corner bracket and mounting plate.

The corner bracket is screwed to the side rail and the mounting plate to the bed head-foot.

The pre-inserted metric screw onto the corner bracket provides a quick fastening against the mounting plate and also a tolerance of max 4mm deviation in hole.

Version 2

Connecting fitting for bed frame and central tie-bar.

It is a combined supporting bracket and mounting plate.

The supporting bracket is screwed to the tie bar and the mounting plate to the bed head-foot.

APPLICATION

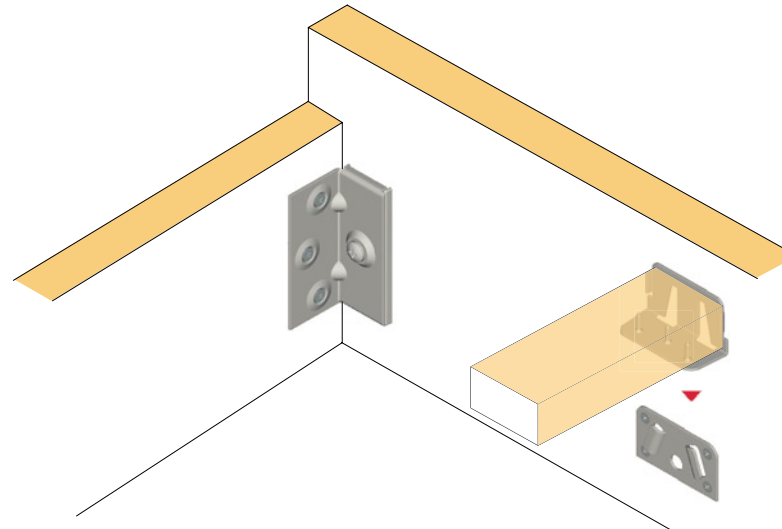

VERSION 1 bed head-foot

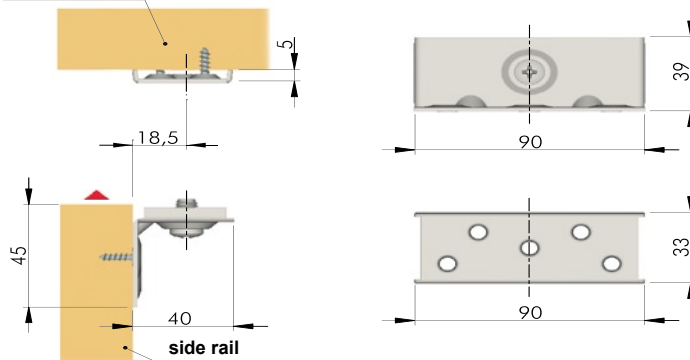

BED CONNECTING BRACKET

Corner bracket with metric screw pre-inserted and mounting plate with metric hole
Steel

PART.NO 5517 1
FINISH zinc



VERSION 2

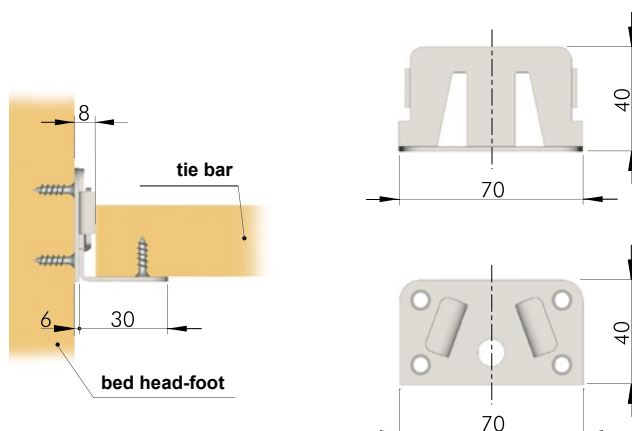

BED CONNECTING BRACKET

Supporting bracket and mounting plate
Steel

PART.NO 55181
FINISH yello chromatized



BED CONNECTING BRACKETS

Version 1
Connecting fitting for bed head-foot.
It is a combined hook bracket and straking plate.
The hook bracket with pointed lugs is screwed to the side rail and the straking plate with tapered slots to the bed head-foot.

Version 2
Connecting fitting for bed frame and central tie-bar.
It is a combined mounting plate, with three-stage vertical adjustment and supporting bracket.
The mounting plate is screwed to the side rail while the slotted supporting bracket holds the bed frame.
The mounting plate is also screwed to the bed head-foot to secure the tie bar by reversing the slotting of the supporting bracket.

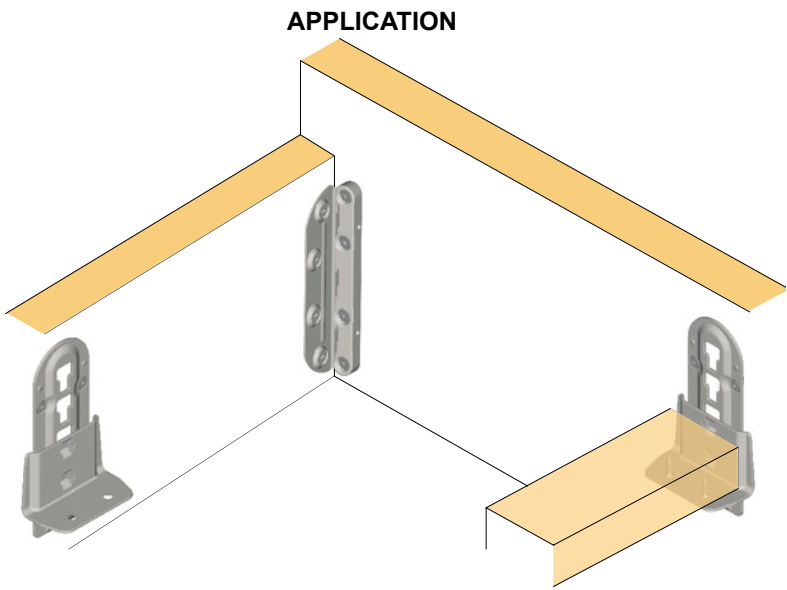

BED CONNECTING BRACKET

Steel

VERSION 1

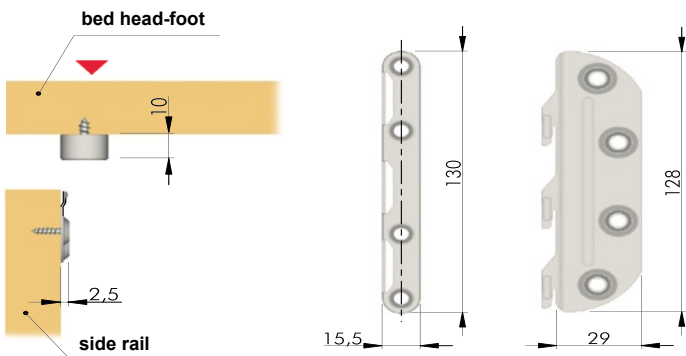

PART.NO	DESCRIPTION	FINISH
5515 90	male n°1	yellow zinc
5515 91	male n°2	yellow zinc
5515 92	female	yellow zinc



VERSION 2

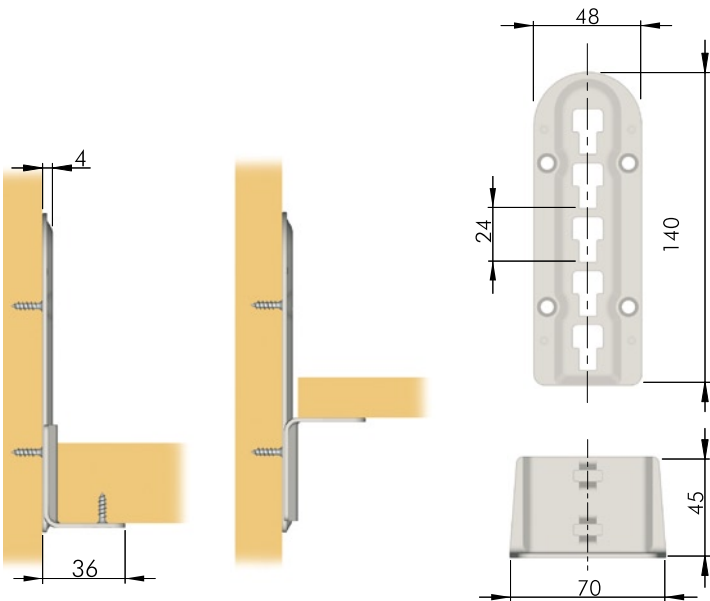

BED CONNECTING BRACKET

Steel

PART.NO	DESCRIPTION	FINISH
5515 20	Mount.Plates	yellow zinc
5515 21	Supp.Bracket	yellow zinc

